Home Edition
TELEPHONE 383-4111
CLASSIFIED 386-2121

The Daily Colonist.

Vancouver Island's Leading Newspaper Since 1858

Cloudy
High 65
* * *
Weather Details On Page 2

No. 174—115th YEAR — VICTORIA, BRITISH COLUMBIA, SATURDAY, JULY 7, 1973 — 15 CENTS DAILY 20 CENTS SUNDAY

Sihanouk Resists Push For Peace Talks

Colonist Wire Services

The Cambodian government, facing rebel attacks within 10 miles of the capital and withdrawal of U.S. bombing support in 40 days, said Friday it is ready to accept an immediate ceasefire and negotiate peace with deposed Prince Norodom Sihanouk.

The announcement by Foreign Minister Long Boret reversed all previous policy statements of the government of Marshal Lon Nol, who ousted Sihanouk March 18, 1970, in a move that launched the war in Cambodia.

However, in Peking, Sihanouk rejected the "trap" of negotiations with the United States and called for urgent aid in arms and ammunition from all the "friendly countries."

Speaking at a banquet here given by Chinese Premier Chou En-lai, Sihanouk launched a veritable declaration of war against one person — U.S. President Richard Nixon — whom he accused of wanting to "unjustly condemn to death the Khmer people" in the most massive bombardments of the Indochina war, bombardments being carried out in contempt of the American people and Congress.

Chou En-lai, who spoke before Sihanouk, condemned several times the "American aggression" in Cambodia, adding that "the Chinese and Cambodia peoples are companions at arms and brothers who share their good and ill fortune."

Chou added that he would never visit Washington until Nationalist Chinese diplomats had left.

Long Boret outlined a six-point peace plan in the presence of the entire diplomatic corps, including U.S. Ambassador Emory Swank, in the government palace in Phnom Penh. Outside the palace, rebel troops were pressing an attack within nine miles of Phnom Penh, and U.S. warplanes bombing for the 122nd consecutive day were raiding rebel positions so close to the capital that the thunder of their bombs rattled windows in the conference room and occasionally drowned out Long Boret's words.

The only condition in the government plan was that Sihanouk would be regarded in any negotiations as a spokesman for the Cambodian insurgents and not, as Sihanouk claims from exile to be, the legitimate head of the Cambodian government.

In other developments:

● In San Clemente, Nixon welcomed the latest proposal for peace in Cambodia and called in China's chief envoy to discuss ways Peking can help end the lingering war in Southeast Asia.

Huang Chen, who was flown to the Western White House aboard a presidential jet and given red carpet treatment, held a two-hour meeting with presidential adviser Henry Kissinger and then met with Nixon.

● In Washington, Defence Secretary James Schlesinger defended stepped-up American bombing of Cambodia and said Nixon may have to ask Congress for renewed bombing authority after the Aug. 15 cutoff date.

● Kissinger continued to leave open a possibility that he would meet with Sihanouk on his forthcoming visit to China.

Kissinger was asked by reporters if he took seriously statements in Peking by Sihanouk that he would not talk with Kissinger.

"That is almost inconceivable to me," Kissinger replied. He said he did not want to comment about Cambodian peace negotiations now in progress.

Viet Cong: Canada ICCS 'Snag'

Colonist Wire Services

HONG KONG — Nguyen Thi Binh, the foreign minister of the Viet Cong Provisional Revolutionary Government, has slammed Canada for "paralysing the International Commission of Control and Supervision," Radio Peking reported today.

In a note sent July 2 to the chairman of the ICCS, Mrs. Binh also charged that the Canadian delegation on the ICCS "has taken actions in contravention of the letter and spirit of the Paris agreement."

The Canadian actions, the note claimed, are aimed at "covering up the serious violations of the Paris agreement on Vietnam by the U.S. and the Saigon administration."

The note pointed out that since the signing of the joint communique in Paris on June 13, 1973, the ICCS had not held a single meeting to discuss the work of the ICCS regarding the implementation of the joint communique.

Quoting a report by the Viet Cong Giaiphong press agency, the radio said the note had demanded that "the Canadian delegation should end its act of paralysing the ICCS and that the ICCS should resume its sessions as soon as possible."

Mrs. Binh had pledged in the note that "the PRG has always been ready to help and co-operate with the ICCS. It will do the same in the future with a view to creating favorable conditions for the ICCS."

Hunt for Officers May Take 3 Days

SAIGON (CP) — Helicopters took off this morning for what may be a three-day search for two Canadian officers missing for 10 days in Viet Cong-controlled territory.

The hunt began with the blessing of the Viet Cong, whose spokesmen have insisted they do not know where Captains Ian Patten of Toronto and Fletcher Thomson of Ottawa are to be found.

The helicopters headed for the general area of Xuan Loc, and the searchers were expected first to visit the Viet Cong divisional headquarters there.

The searchers are expected to go to two other sites in the territory controlled by the communists before finally, on Monday, reaching the area where the officers disappeared.

Canadian authorities refused all comment and information about the search. They would not even say it had started.

The Viet Cong said Friday that safety agreements had been worked out and that a search could begin.

It was learned here that the searching helicopters are carrying two Canadian officers and two NCOs, two Hungarian Peace observers and at least three representatives of the Viet Cong's Provisional Revolutionary Government. It was not clear whether any South Vietnamese government representatives were aboard.

Hungary is chairman this month of the International Commission of Control and Supervision and joined the Canadians in negotiating arrangements for the search.

United States sources have said intelligence reports indicate Patten and Fletcher are within the Viet Cong area in which they disappeared and are being well treated.

They disappeared June 28 during a road trip from Xuan Loc, about 40 miles northeast of Saigon. The Canadians maintained the officers were on official duties for International Commission of Control and Supervision while the Viet Cong claimed they were not.

Your Fish 'n Chips Won't Go Meatless

Victoria's fish and chip lovers can relax—they should stilll be eating their favorite food for at least 30 days despite a strike by members of the United Fishermen and Allied Workers Union that began throughout B.C. Friday.

That, at least, was the hopeful estimate from Edward Brady, president of the Van Isle Association of Fish Fryers.

He and fellow fish and chip shop owners went on a buying spree Thursday, stocking up on every piece of cod and halibut in sight.

Then they set off scrounging for freezer space.

They've loaded the fish into their own freezers. They've given shop assistants with freezers fish to take home and have called on friends and relatives, too, to make room for larger cuts. (See also Page 17.)

—Jean Sorensen photo

Bagged hashish, marijuana piled in Port Hardy RCMP office

All 20 Now Facing Narcotics Charges

By BRUCE LOWTHER
Colonist Reporter

RCMP officials and federal prosecutors are now pressing two serious narcotics charges against the 20 persons arrested last weekend in northwest Vancouver Island waters in the Marysville-Gondola case.

A joint charge of conspiracy to possess cannabis resin, the legal name of hashish, for the purpose of trafficking was read against all 20 in Provincial Court at North Vancouver.

And a charge of conspiracy to import narcotics, already laid against the seven men aboard the Canadian fishboat Gondola, was broadened to include three of the men aboard the former U.S. minesweeper Marysville.

One of the three was Alexander Edward deRenzy, 37, skipper and owner of the Marysville and a well-known San Francisco blue movie maker.

The federal justice department's decision to go ahead with narcotics charges came only one day after the RCMP announced the discovery Wednesday of a big narcotics cache near where the Marysville and Gondola met for 2½ hours late June 29.

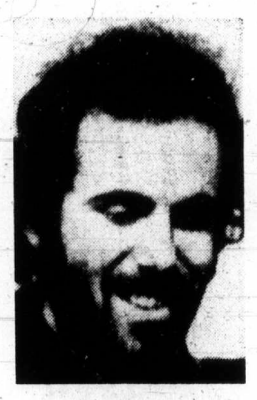

DeRenzy
... movie maker

It also meant the end of two Immigration Act charges in Victoria Provincial Court against the Marysville 13, one containing two counts of conspiracy to evade immigration rules and the other containing three counts of aiding in the commission of an offence against those rules.

The charges were withdrawn Friday morning by Judge William Ostler at the request of prosecutor Cecil Branson in a hearing that took less than two minutes.

The 13 then were ferried to North Vancouver by RCMP plane in two batches, the six women leaving the Victoria jail just before noon and the seven men leaving at 1:20 p.m.

Court sat late in North Vancouver so charges could be read to all accused in the presence of a battery of defence lawyers.

Four of those accused of conspiracy to import narcotics were granted bail of $5,000 and two sureties each. They were Andrew Dumyn, about 30, of Coal Harbor, B.C.; Brian Edwards Lewis, 21, Nanaimo; John Collin Thomson, 21, Vancouver; and

Continued on Page 2

Socialists Wooing Business

VANCOUVER (CP) — In his first major policy speech since he was appointed provincial minister of industry eight weeks ago, lawyer Gary Lauk called on businessmen Friday to be unafraid of the socialists and join them in enhancing social justice in B.C.

The 32-year-old cabinet minister said the B.C. government would take a position in the private sector only where a region needed support and never where an area was already prospering under private business and industry.

Lauk said the recent acquisition by the government of Plateau Mills Ltd. of Vanderhoof was "supplementary and ancillary to our northwest B.C. development policy and was made necessary by the plans of private enterprise to withdraw from the area."

Currency Shuffle Rumored

FRANKFURT (AP) — The United States dollar hit new lows for the ninth consecutive day Friday, bringing turmoil to European exchanges and rumors of a new realignment of major currencies this weekend.

The head of the Swiss national bank said the monetary situation is out of control He asked how long the U.S. was prepared to "watch idly" the continued dollar slump without intervening in the market to buy dollars.

The value of a dollar dropped 3 per cent in 24 hours on the Zurich market, to a record low of 2.705 Swiss francs.

In Paris, it dropped through its pyschological barrier of four francs to an all-time low of 3.86 francs.

In West Germany, it fell so fast that several major Frankfurt banks halted dollar trading an hour early because they could find no buyers. The price was 2.24 to 2.26 German marks to $1, almost one mark less than at the beginning of the year, and nine pfennigs under Thursday.

This meant that U.S. travellers who, through most of the 1960s paid 25 cents for each mark, have to pay nearly 45 cents a mark.

On the London market, dealers reported that New York banks came into the market to sell huge amounts of dollars. There, the dollar strengthened slightly against the weak pound.

A new dollar devaluation, the third in 19 months, was ruled out in Washington by Paul Volcker, treasury undersecretary for monetary affairs.

Volcker said monetary markets "have overdone it recently" and undervalued the dollar. "I see a turnabout coming around. It's implicit in these exchange rates getting out of line."

An increase of interest rates in the U.S., announced Thursday, had favorable impact on the money market but this was wiped out as rumors of an impending dollar devalution spread.

West German banking informants said the market was talking about these realignment possibilities:

● The U.S. dollar to be devalued 6 per cent.

● The British pound ster-

Continued on Page 2

Inside

Extensive Bugging Bared in Quebec —Page 3

Imported Wines Boosted Again —Page 6

'No-Shows' Upset Airlines' Routine —Page 9

Pollution Cleanup: $13,000 Daily —Page 17

	Page
Bridge	25
Churches	10-11
Comics	22
Crossword	26
Entertainment	14-15
Family	18-19
Finance	8-9
Garden Notes	22
King Fisherman	21
Names in the News	7
Provincial Court	36
Sport	12, 13, 16
Television	24

Morrow Back on Case, Indians Whoop with Joy

YELLOWKNIFE, N.W.T. (CP) — Treaty Indians of the Northwest Territories Friday won their case to have an outspoken northern judge, William Morrow, remain in control of a controversial case over claims to 400,000 square miles of land.

Federal Court Judge Frank Collier dismissed an application from the federal justice department for a writ of prohibition banning Morrow from continuing with the hearing into the Indians' claim.

The judgment brought a whoop of joy from a three-man team of lawyers representing the Indian Brotherhood of the N.W.T. It had been arguing that Morrow had jurisdiction over the case.

Morrow
... affront

The brotherhood had wanted its claim heard by a judge who was familiar with the peculiar situations and conditions in the north.

Morrow, as the sole member of the Supreme Court of the Northwest Territories, lives in Yellowknife and travels throughout the north to hear cases.

He had called the federal manoeuvre to oust him from the case an affront to his court and a "breach of constitutional etiquette" because one judge was set against another.

Morrow now has authority to resume hearings on schedule Monday into the Indians' claim to an interest in the land, in the mineral and energy-rich Mackenzie Valley.

She Digs That Park

MURFREESBORO, Ark. (UPI) — Mrs. Robert Bland of Arlington, Tex., paid $2 to dig around in the Crater of Diamonds state park. Officials said her find was "above average."

The 2.57-carat silver white diamond she extracted Friday was worth $2,500 when cut, a park official said.

English-Only Crew Causes Flight Delay

WINNIPEG (CP) — A Vancouver-bound Air Canada DC-9 with 94 passengers on board was delayed 30 minutes Thursday because 26 French-Canadian passengers refused to continue their flight without a French-speaking cabin attendant on board.

The French-speaking passengers had boarded the flight in Montreal, but the French-speaking crew was changed in Winnipeg.

When it became apparent that no member of the new cabin crew spoke French, the 26, who were bound for Calgary, demanded a French-speaking stewardess be brought aboard.

The aircraft's captain, who received the demand as the aircraft was taxiing toward the runway, elected to abort the takeoff and return to the terminal.

When it was discovered that no French-speaking stewardess was available, a French-speaking passenger agent joined the flight crew.

An airline spokesman said that some time ago Air Canada had given the federal government an undertaking that wherever possible, French-speaking personnel would be available at all Canadian points.

"It also stated that every effort would be made to serve passengers in their own language — English or French," the spokesman said.

However, he added, "where French is not — by any means — the language of the majority, the proportion of French-speaking employees to English-speaking employees is limited.

"We do our best, but in this instance a situation arose which was unfortunate — we're sorry it happened," he said.

Dollar Plummets, Devaluation Ruled Out

From Page 1

ling and Danish kroner to be devalued 10 per cent.

● Other European currencies jointly floating against the U.S. dollar would be revalued upward by 10 per cent. Seven European nations now are joined in the float.

Added to this were London rumors that the Australian dollar's value would be increased against its U.S. cousin and the Hong Kong dollar would be allowed to float. These rumors brought trading in Australian and Hong Kong dollars to a virtual halt in London.

French Finance Minister Giscard D'Estaing reiterated his government's opposition to a revaluation of the franc "either through market forces or through a decision."

In Copenhagen, banking sources said pressure on the Danish kroner had eased and devaluation was in no way imminent.

Monetary experts, unable to explain the dollar's continuing weakness in solid economic terms, have opted for political or psychological explanations. At the head of the list is the Watergate affair, seen by some Europeans as paralysing President Nixon's ability to deal with inflation at home and the U.S. trade deficit abroad.

In Washington, however, Volcker, a member of the Nixon administration, said he didn't think it was the Watergate scandal but rather "a speculative situation" that was depressing the dollar.

The West German government showed no indication it is willing to do for the dollar what the U.S. government is not doing—providing intervention on the market to prop up the American currency.

AUTO
CUMBERBIRCH Insurance Agencies
937 YATES 388-4221

Narcotics Charges Laid

From Page 1

Ralph Stanley Carpenter, 26, North Vancouver.

All the others were remanded in custody until Tuesday.

Final choice of charges had been held up while RCMP officers and Canadian Forces personnel scoured both sides of Quatsino Sound for a possible narcotics cache.

Wednesday evening, a corporal from CFB Holberg found a cache of about 800 pounds of hashish and 200 pounds of marijuana under a big log and clumps of mud 35 feet from the shoreline near the southern mouth of Quatsino Sound.

RCMP said earlier the Marysville and Gondola met the previous Friday night about two miles offshore from the northern mouth of the sound.

Police in a rented fishboat stopped the Gondola about 3:15 a.m. Saturday midway between Winter Harbor and Coal Harbor at the other end of the sound while the destroyer escort Mackenzie stopped the Marysville at 6 a.m. further down the coast.

The charge of conspiracy to import narcotics was read Saturday in Port Hardy against the Gondola seven — Dumyn; Lewis; Thomson; Carpenter; Kenneth Henry Carpenter, 26, North Vancouver, and Gary Lee Jackson, 21 and Dennis Wilcher II, 24, both believed to be Californians.

It was broadened Friday to include deRenzy, a resident of San Rafael, Calif.; Richard Joseph O'Brien, 48, San Francisco and George Roland Sonoda, 26, of Napali, Maui, Hawaii.

The other men aboard the Marysville were Richard Joseph Burgess, 29, Chicago; Frank Komarmy, 30, Forrest Knobs, Calif.; Glen Elton Davis, 26, Maui, Hawaii, and George Steven McDonald, 49, San Rafael.

The women were Carol Anne Maniscalco, 20, San Rafael; Diane Marie Maniscalco, 17, San Francisco; Regina Antonia Saisi, 20, Daly City, Calif.; Sandra Anne May, 23, Mill Valley, Calif.; Shelley Page Stevens, 19, San Rafael, and Joellen Leona Bal, 20, Napali, Maui, Hawaii.

Victoria court records showed deRenzy gave his occupation as photographer while Sonoda said he was a seaman and commercial diver and Kenneth Carpenter gave his employment as cook.

All the other men on both vessels said they were seamen while the women described themselves as seamen-cooks.

Court proceedings resulting from the biggest seizure of narcotics in B.C. history could take months or even years. In the meantime, said RCMP, the Marysville will remain at HMC Dockyard and the Gondola at Coal Harbor — both under federal seizure.

Eleven exotic birds, a rhesus monkey and a leopard cat will remain in quarantine at the Victoria SPCA. DeRenzy's secretary flew Wednesday to Victoria from San Francisco to take back an $800 baby gibbon ape.

Both ships are under constant guard while the bird and animal pets of the Marysville 13 are securely locked up at the SPCA.

Sgt. David Staples, head of the Vancouver Island RCMP drug squad, said Friday the investigation was still going on. He gave no details but said no additional arrests were expected in the near future.

Staples declined comment on the basis for his prediction last Sunday that 1,000 pounds of narcotics was involved in the Quatsino Sound search, a prediction that was right on the nose. However, it was known the RCMP, Canadian forces and U.S. Bureau of Narcotics started work on the case months ago after receiving information in the U.S.

Refused To Share Rescue Rope

Victims Caste to Death

NEW DELHI (Reuter) — The Indian caste system cost 78 lives when passengers on a stranded bus refused to haul themselves to safety along the same rope.

The Hindustan Times reports a bus carrying 86 persons was trapped by flood waters last Monday near the town of Alwar, about 100 miles southwest of Delhi.

Karim Khan, a tea-stall owner, went to the resuce. He waded out to the bus with a rope which he had tied to a truck standing on highground.

He asked the passengers to haul themselves along the rope to safety.

But the passengers, who belonged to two different high-caste communities, refused to share the same rope and stayed in the bus.

The floodwaters rose and the bus was swept away, with the loss of 78 lives.

The story in the Hindustan Times carries the headline: They Died to Honor Caste.

MARTIN DISPUTES PAPERS

'No Advance Notice' About Viet Bombing

OTTAWA (UPI) — Former external affairs minister Paul Martin said Friday Canada had "no advance knowledge" in 1964 that the United States planned to bomb North Vietnam.

Previously unpublished portions of the Pentagon Papers, made public Friday, said former prime minister Lester Pearson, Martin and other Canadian officials were informed on May 28, 1964 — nine months before the bombing — that the United States might bomb North Vietnam.

The papers, quoting various cables between U.S. officials, said the possibility of American bombing was part of a "carrot and stick" U.S. bargaining stance to be communicated to North Vietnam by Canadian diplomat Blair Seaborn.

Describing the May 28, meeting between Pearson and then-U.S. president Lyndon Johnson in New York City, one of the cables said the Canadian prime minister told Johnson he would "personally understand" if the United States were to bomb North Vietnam..

Asked if Canada was informed of the possibility of U.S. bombing against North Vietnam, Martin said, "We had no advance knowledge of any U.S. military plans."

"At no time did the United States consult us about its military plans in Vietnam. This is the first time I have heard this story about Mr. Pearson, and I do not believe that Mr. Pearson was ever told of the U.S. plans.

"If he had been, he certainly would not have condoned them, because we were against the war in Vietnam, as everyone knows."

Martin, now the government leader in the Canadian Senate, said he did not accept the account in the Pentagon Papers. "That is only the version of officials of the United States. It is certainly not the interpretation of the Canadian government."

Soldiers Herd Strikers

AP-Reuter

MONTEVIDEO — Troops dislodged striking workers from idle factories and descended on homes to force oil-refinery workers back to work, witnesses and labor leaders said Friday.

It was the toughest move so far by the military-dominated government to crush a general strike called 11 days ago to protest President Juan Bordaberry's dissolution of Congress June 27.

A fuel shortage threatened the country because of alleged sabotage and workers' abandonment of the country's only petroleum refinery.

Financial activities neared chaos as bank employees refused to work. Private and state banks, manned by supervisory personnel, provided minimal service.

There was no official announcement of the military moves, nor were there any reports broadcast by the radio stations.

Government officials declined comment on statements by the opposition National party that former congressmen Miguel Angel Galan, Guillermo Garcia Costa and Carlos Rodriguez Labruna had been arrested.

They are all members of the National faction led by former senator Wilson Ferreira Aldunate, who was narrowly defeated by Bordaberry in the 1971 presidential elections.

Kidnapped VIP Held In Tent Inside House

BUENOS AIRES (AP) — United States business executive John Thompson, released by kidnappers after 18 days in captivity, told friends Friday he was confined in a tent inside a house.

Thompson, 50, managing director of the Argentine subsidiary of the Firestone Tire and Rubber Co., was released Thursday after his kidnappers were reported to have been paid a record $3 million in ransom.

He went immediately to the home of friends in a Buenos Aires suburb.

The money was handed over at a downtown hotel to a guerrilla and his companions took it in an armored car, informed sources said. The ransom was negotiated openly over a table at the hotel by the guerrilla and Firestone officials, the sources said.

Going Out on Limb

Your Good Health

By G. C. THOSTESON, MD

Dear Dr. Thosteson: My husband had a stroke six months ago. He doesn't have the use of his arm and can walk only with a cane.

He has therapy two days a week, an hour each time. We feel that is not enough therapy. What is your opinion?

He will not have sex relations for fear it will set him back in the use of him limbs. Is that correct?—**Mrs. R.S.**

As is often the case when I try to answer a letter, I wish I could have been an invisible little molecule, listeneing to what was said at some of these therapy sessions.

In cases of stroke, it is important to keep the paralysed or semi-paralysed muscles active; otherwise they wither and lose stength.

Two hours of therapy a week is quite reasonable — some doctors are reluctant to prescrube much more therapy than that simply because of the cost factor. It runs into money!

But it also has been my experience that therapists try to instill in patients the idea that the therapy sessions aren't enough by themselves. The patient should carry on between visits.

The "home therapy" doesn't have to be elaborate. It doesn't have to duplicate the therapy that is given twice a week. What it DOES require is simply that the patient use his semi-dormant muscles to the greatest extent than he is able.

The general rule is that if the patient has any motion at all in a limb, it needs to be used to the fullest extent possible.

As to the second question, about sex relations, the answer is no, it will not set him back. In fact, it probably will help him.

The Weather

JULY 7, 1973

Mainly cloudy with a few showers. Winds light. Friday's precipitation .15 inches. Sunshine 48 minutes. Recorded high and low at Victoria, 63 and 50. Today's forecast high and low, 65 and 50. Today's sunrise 5:30 a.m.; sunset 9:17 p.m.; moonrise 2:26 p.m.; moonset 12:31 a.m. Sunday outlook: Continuing cool with a few showers.

East Coast of Vancouver Island—Small craft warning in effect for the Georgia Strait; mainly cloudy with a few showers. Winds rising at times to southerly 15. Friday's precipitation .20 inches. Recorded high and low at Nanaimo, 59 and 46. Forecast high and low, 65 and 50. Sunday outlook: A few showers and remaining cool.

West Coast of Vancouver Island—Mainly cloudy with a few showers. Winds light and at times southeasterlies 15. Forecast high and low at Tofino, 60 and 50. Sunday outlook: A few showers and remaining cool.

North Coast—Cloudy except for a few sunny periods in northern areas. Highs in the upper 50s and low 60s, lows near 45. Sunday outlook: Mainly cloudy with a few showers.

Extended outlook, Monday through Wednesday Chance of showers. Highs in 70s, lows in 50s.

READINGS

St. John's	77	63	Trace
Halifax	81	62	.36
Fredericton	82	61	—
Charlottetown	77	64	—
Montreal	79	61	.02
Ottawa	81	53	—
Toronto	84	54	—
Thunder Bay	89	56	1.19
Kenora	82	62	.15
Churchill	49	39	—
The Pas	75	56	—
Winnipeg	79	61	—
Regina	79	46	—
Saskatoon	66	46	.22
Prince Albert	71	52	—
North Battleford	66	48	.46
Swift Current	76	42	—
Medicine Hat	78	54	.11
Lethbridge	75	50	—
Calgary	80	47	.12
Edmonton	67	45	—
Cranbrook	64	51	.01
Castlegar	66	51	.12
Penticton	74	50	—
Revelstoke	60	50	.27
Princeton	66	48	—
Vancouver	60	51	.07
Prince Rupert	58	47	—
Comox	59	47	.08
Prince George	64	37	—
Salmon Arm	65	49	.14
Kamloops	68	52	—
Whitehorse	67	46	.04
Fort St. John	54	47	.77
Seattle	68	52	.03
Spokane	76	52	—
Portland	72	57	—
San Francisco	66	52	—
Los Angeles	71	63	—
Phoenix	109	89	—
Las Vegas	110	88	—
Honolulu	88	74	—
New York	83	59	—
Miami	87	76	—

TIDES AT VICTORIA HARBOR
(Tides listed are Pacific Standard Time)

	H.M.	Ft.	H.M.	Ft.	H.M.	Ft.	H.M.	Ft.
	Time	Ht.	Time	Ht.	Time	Ht.	Time	Ht.
7	03.45	4.3	08.40	5.4	13:30	5.4	20.45	8.7
8	04.35	3.4	21.00	8.7				
9	05.20	2.7	21.10	8.6				
10	06.00	2.2	16.20	7.8	17.30	7.8	21.15	8.6
11	06.40	1.8	17.00	8.0	18.20	8.0	21.25	8.6
12	07.20	1.6	17.30	8.0	19.00	8.0	21.55	8.6

TIDES AT FULFORD HARBOUR
(Tides listed are Pacific Standard Time)

	H.M.	Ft.	H.M.	Ft.	H.M.	Ft.	H.M.	Ft.
	Time	Ht.	Time	Ht.	Time	Ht.	Time	Ht.
7	05.20	4.5	11.35	7.6	15.25	6.8	22.20	10.8
8	06.05	3.7	13.55	8.3	16.20	8.1	22.45	10.5
9	06.45	3.2	15.30	9.2	18.00	9.0	23.30	10.3
10	07.25	2.8	16.20	9.9	19.50	9.5	23.45	10.1
11	08.10	2.5	17.05	10.4	21.10	9.7		
12	00.20	10.0	08.45	2.2	17.35	10.7	22.05	9.7

FLASH!
space still available in the two-week session for girls at
CAMP THUNDERBIRD
July 8 to 21
A great experience for GIRLS, ages 8 to 15 . . . 2 weeks at Glinz Lake in the rugged Sooke Hills. Space still available — make your arrangements now at
YM-YWCA
810 Courtney St.
386-7511

VISITING VANCOUVER?
7 GOOD REASONS WHY YOU SHOULD SELECT
RICHMOND INN
FOR YOUR HOLIDAY HEADQUARTERS
• 105 spacious air conditioned rooms with colour TV (Children under 12 free in same room as parents)
• Saunas and heated outdoor swimming pool
• Complete dining, dancing and cabaret featuring live entertainment
• Steps from major shopping facilities
• Free limousine service from nearby Vancouver International Airport. Ample free parking
• Minutes from downtown Vancouver
• Dollars from downtown rates
For reservations phone or write:
RICHMOND INN
755 Westminster Highway, Richmond·Phone 273·7878

Brian Holley
NEW CAR SALES
SERVICE AND PARTS
8 A.M. TO 8 P.M. DAILY
3319 DOUGLAS ST.
at Cloverdale
384-1161 (Licence D2785)

VOLVO

SLEGG'S CASHWAY LUMBER
ROUGH CEDAR
BEST STOCK IN TOWN AT LOWEST PRICES AND GOOD QUALITY. WE HAVE
• Cedar for Fences • Cedar for Siding • Cedar for Shutters • Cedar for Rec. Rooms • Cedar for Flower Boxes • Cedar for Compost Boxes • Cedar for Rustic Furniture • Cedar for ANYTHING!
You name the JOB — We have the ROUGH CEDAR!
Compare THESE Prices with Others Around Town!

	Per Lin. Ft.	Per M		Per Lin. Ft.	Per M
1x6 Low Cashway price	13¢ or	$260	2x8 Low Cashway Price	35¢ or	$260
1x8 Low Cashway Price	18¢ or	$270	2x10 Low Cashway Price	45¢ or	$270
1x10 Low Cashway Price	24¢ or	$290	2x12 Low Cashway Price	60¢ or	$300
1x12 Low Cashway Price	32¢ or	$320	4x4 Low Cashway Price	39¢ or	$270
2x4 Low Cashway Price	17¢ or	$250	6x6 Low Cashway Price	87¢ or	$270
2x6 Low Cashway Price	26¢ or	$260			

Sorted and Trimmed — NOT as it Comes from the Mill

LUMBER SHORTS (Each)
2x3-6', CASHWAY PRICE 40¢
2x4-6', CASHWAY PRICE 50¢
2x6-6', CASHWAY PRICE 72¢
2x8-6', CASHWAY PRICE 84¢
2x10-6', CASHWAY PRICE 96¢

OTHER LUMBER SPECIALS
1x6 ECON. SHEATHING Only 5¢ Per Lin. Ft. or Per M $95
2x4 Util., 1000' Lots Per M $145
COMPARE THESE CASHWAY PRICES

ARBORITE 4x8 Sheet 15.95 Saturday Only AT THIS CASHWAY PRICE
PARTICLE BOARD This Week's Special ¾" - 4 x 8 Plain - Cashway per sheet 6.55 Many Other Thicknesses. SATURDAY ONLY.
PLYWOOD ⅝" T & G "D"-Grade 8.75 SATURDAY ONLY AT THIS LOW CASHWAY PRICE
CERAMIC TILE 1" and 3". CASHWAY, Sq. Ft. 95¢ Assorted colors.
FENCE STAIN Good quality. CASHWAY, GAL. 2.95
RANGE HOODS We still have a few left at the CASHWAY PRICE 21.95

Cash Way Lumber Prices
SLEGG'S CASHWAY LUMBER BROTHERS LIMITED
3955 QUADRA STREET, VICTORIA PHONE 479-7151
SIDNEY BRANCH, 9764 FIFTH ST. PHONE 656-1125
Open 7:30 a.m. to 5:30 p.m.

Laporte
... met criminals

Police, Politicians

Extensive Bugging Revealed in Quebec

QUEBEC (CP) — Exchanges between lawyer Robert Burns of the Parti Quebecois and Liberal Justice Minister Jerome Choquette have disclosed extensive wiretapping by Quebec police with what some observers describe as startling results.

Burns, the PQ house leader who has kept Choquette on the spot for three weeks with questions dealing with telephone tapes amassed by police, prompted the justice minister to reveal that politicians, including a now-deceased Liberal cabinet minister, are mentioned in "ultra-secret" files of a vast investigation of organized crime.

Burns told reporters that the report referred to an April 16, 1970, meeting, attended by two underworld figures and Pierre Laporte, then Liberal member for Chambly, as well as by a Liberal candidate and Liberal party organizer.

Laporte, who became labor minister after the 1970 election, was kidnapped and strangled in October, 1970, by terrorists.

Premier Robert Bourassa told the legislature Friday he had "no proof incriminating any member of the national assembly or minister" when he formed his cabinet.

But in an exchange about alleged links between Liberal politicians and organized crime, the premier refused to say whether any information short of proof had been submitted to him.

Bourassa said he does not consider it in the public interest to reveal anything about such information.

Burns' questioning was cut short by the Speaker but he later told reporters he was going to ask the premier if Choquette would be asked to resign.

Other recent disclosures of police wiretapping include:

- Tapes taken of telephone calls made by Jean-Jacques Saulnier, Montreal police chief;
- Tapes used at the police inquiry into organized crime which showed the extent of the underworld's involvement in gambling and other schemes;
- Electronic surveillance of policemen in their off hours which, one newspaper said, showed that 20 Montreal and provincial police officers were implicated with known prostitutes.

A police spokesman later said the officers under investigation were involved in nothing more than certain "frivolities."

For nearly three weeks, Burns and the Union Nationale house leader, Remi Paul, have kept Choquette on the spot, gradually forcing him into revealing the contents of police wiretaps.

Development Agency Head To Study African Drought

OTTAWA (UPI) — Paul Gerin-Lajoie, president of the Canadian International Development Agency, will go on a fact-finding mission to drought-stricken African nations Sunday, the agency announced Friday.

The six sub-Saharan nations involved are Senegal, Niger, Upper Volta, Mauritania, Mali and Chad. Drought, which began in the six countries five years ago, reached a peak this year, wiping out cattle herds and forcing nomadic herders into the cities and towns.

Gerin-Lajoie
... fact-finder

Stop-Redistribution Bill Rural MPs' Ploy: Tory

OTTAWA (CP) — A bill to stop redistribution of federal electoral boundaries is a ploy by rural MPs who don't want urban voters to have a fair deal, Don Blenkarn (PC—Peel South) said Friday.

Some rural members, many with parliamentary seniority, "are saying representation by population doesn't matter" because they "are worried about their seats," he told the Commons.

Blenkarn, a 43-year-old lawyer, said he has been asked by members of his own party, and by government members, not to speak against the bill. He represents the fast-growing town of Mississauga—population 156,000—in southern Ontario.

He noted that government House leader Allan MacEachen, who introduced the bill earlier this week, stands to lose his riding in Cape Breton Island under the redistribution proposals.

The bill would suspend the work of the 10 provincial electoral boundaries commissions, which have drafted new constituency boundaries on the basis of the 1971 census. The new boundaries, in many cases, add Commons seats in urban areas while subtracting from less-densely populated regions.

RCMP Probing Own Involvement

OTTAWA (CP) — RCMP is investigating alleged "minor violations" of the Customs Act by members of the force in Newfoundland, a force spokesman said Friday.

He could not confirm reports that the alleged violations involve smuggling of contraband liquor from the French islands of St. Pierre-Miquelon off Newfoundland's south coast aboard an RCMP patrol boat.

There have been reports that police have searched the homes of some RCMP officers in connection with the investigation.

Ease Drink Laws, Alberta Told

CALGARY (CP) — General relaxation of Alberta liquor laws, permitting establishment of neighborhood pubs and lounges, brewers' retail beer outlets and giving minors the right to drink when accompanied by parents, was recommended Friday by a special provincial government study.

In a report, the contents of which Attorney-General Merv Leitch said will find their way into law next year, a six-man committee appointed by the cabinet warns against continuing stringent laws on alcohol consumption.

"Our present liquor legislation has resulted in the creation of unfortunate drinking habits in the province."

The committee says that it hopes that drinking may eventually become a secondary activity, and that licensed premises will become places for "companionship and enjoyable activities."

The committee, headed by Conservative MLA Ron Ghitter, wants revision of most current Alberta licensing practices for lounges, bars and private parties.

Key recommendations include switching responsibility for administering liquor laws to the minister of consumer affairs.

Ghitter told a news conference at which the report was released that this proposal reflected recognition that the government ought to cater to individual tastes and not to try to suppress them.

Hefty Tax Proposed To Hit Speculators

VANCOUVER (CP) — Speculation in raw land is a major contributor to high housing costs on the Lower Mainland and the Greater Vancouver Regional District plans higher taxes to curb it, according to Vancouver Mayor Art Phillips.

Phillips, chairman of the GVRD planning committee, said this week that various plans were being considered to deal with the problem and action can be expected in the fall.

These included an outright imposition of a higher tax rate on raw land, than on developed land, or a reduction of taxes on improvements and an increase in all land taxes. He said the net effect of this would be to leave the taxes on improved land as they are but would raise it on raw land.

"Our objective is to make the carrying of raw land a lot more expensive than it is," said Phillips.

Phillips said the GVRD has about 29,000 acres of undeveloped land that is zoned for urban use.

He predicted that when the full impact of the plans being developed by the GVRD are felt, land values on the Lower Mainland will tumble.

He said detailed proposals are now being worked out by the GVRD planning staff and will be ready for implementation in the fall.

Phillips said there is a great deal of unwise land buying going on, mostly by what he called amateur speculators.

He said that among other steps being urged by the GVRD is the imposition of higher taxes than Canadians pay on land owned by foreigners.

Such a move would require provincial legislation.

Phillips made the statements during a news conference in which he outlined discussions of a closed door session on housing Wednesday at the University of B.C.

The conference was attended by Lorne Nicholson, minister without portfolio responsible for housing and federal officials, as well as representatives and developers.

Phillips said the meeting agreed that the shortage of serviced land was the real problem in the housing shortage.

PEETZ FOR WATER SKIS

SPECIAL OF THE WEEK

BEGONIA HANGING BASKETS
Beautiful large flowering American hybrids that love shade or partial shade. Easy to care for, just feed once a week with a weak solution of Green Valley Fish Fertilizer.
Don't Miss Out On These Beauties!
Reg. $12.95
SALE PRICE $9.95

★ STILL A LARGE SELECTION OF BEDDING PLANTS AT REDUCED PRICES.

NEW HOURS for July and August
- CLOSED SUNDAY AND MONDAY
- OPEN TUESDAY TO 9-5:30

CHARGEX

Shop Where Your Nurseryman Is Your Best Friend.

Cedar Hill
NURSERY and GARDEN CENTER
1551 CEDAR HILL CROSS ROAD
Half Block West of Shelbourne

JEUNE BROS. FOR CAMPING

● NOTICE ●
BLACKTOP DRIVEWAYS
Special Summer Prices
MADISON PAVING CO.
385-9822
384-2439

LOOK! IT'S NOT SPANISH!

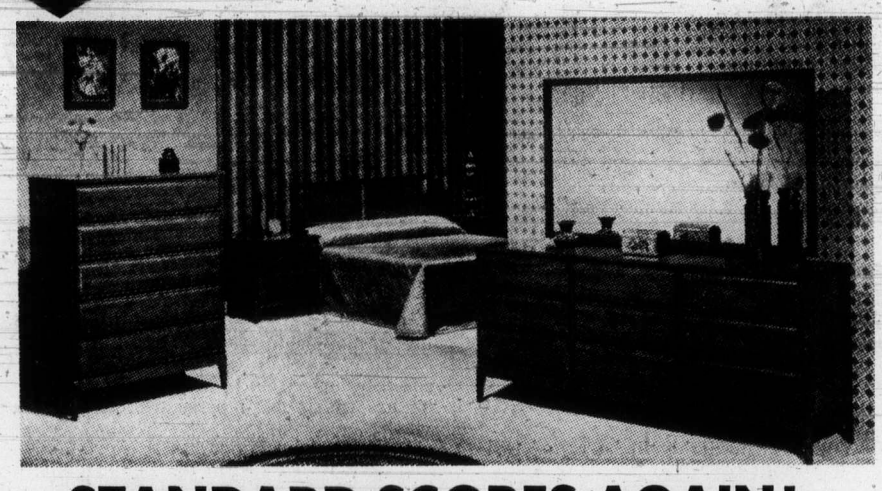

STANDARD SCORES AGAIN!
JUST ARRIVED — BEDROOM FURNITURE with the CLEAN LOOK — No metal handles — No plastic drawer fronts — No CLUTTERED designing to catch dust.
The Suite with All the Features:
- Rich satin walnut finish.
- Matched walnut wood on all tops, fronts and sides.
- Clean dust free drawer fronts.
- Dustproof interior drawers.
- Hardwood throughout.
- Made by expert craftsmen.

OPEN STOCK SALE PRICES
54" 6 Drawer Dresser and Plate Glass Mirror 38x50 — 179.88
60" 7 Drawer Triple Dresser and Plate Glass Mirror 38x50 — 199.88
72" 9 drawer Triple Dresser and Plate Glass Mirror 38x50 — 229.88
4 Drawer Chest — 99.88
5 Drawer Chest — 119.88
39" Panel Bed with Rails 54/60 Panel Headboard — 71.88
2 Drawer Night Table — 49.88
4 Drawer Desk — 99.88

3 Piece Suite 6 Drawer Double—4 Drawer Chest and 54/60 Headboard — 329.00
3 Piece Suite 7 Drawer Dresser—4 Drawer Chest and 54/60 Panel Headboard — 349.00
3 Piece Suite 9 Drawer Triple Dresser—4 Drawer Chest and 54/60 Panel Headboard — 379.00
3 Piece Suite 9 Drawer Triple Dresser—5 Drawer Chest and 54/60 Panel Headboard — 399.00
(As Illustrated)

- Free delivery in City or up Island
- Trade in your old suite now and save

SIMMONS BEAUTY REST
TUFTED MATTRESS and BOX SPRING
Featuring the famous Beauty Rest construction. Individually pocketed coils provide the best sleeping comfort. Gives you single bed comfort in a double size bed. Sanitized for endearing hygienic freshness. 800 coil construction.
4'6" double bed size complete — 290.00

ENJOY RCA CONVENIENCE IN YOUR KITCHEN

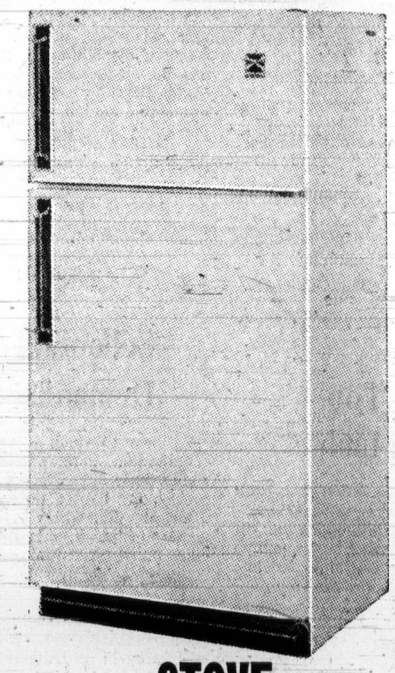

RCA REFRIGERATOR
- Big capacity at a budget price
- 13.1 cubic feet of no-frost storage
- A 3.5 cubic foot freezer that can hold up to 124 pounds of frozen food
- Full width porcelain glass-topped crisper
- 3 full width shelves (2 adjustable)
- Enclosed butter compartment
- Deluxe trim behind handles
- Egg storage bucket
- Right hand door opening in Avocado, Goldtone or White
- Dimensions: 60½" high, 30" wide, 27" deep
- Allow 4" above, 1" each side, 1" rear for air space

MODEL KXD113 SALE — 369.00

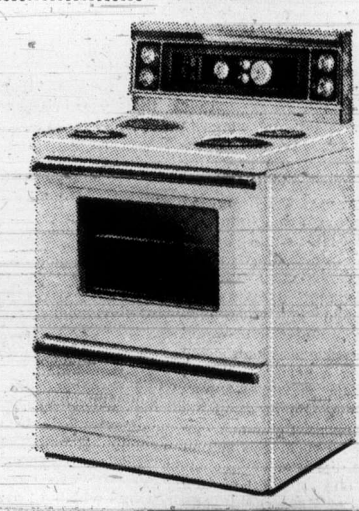

STOVE
- You get styling and convenience in this practical full sized electric range
- Deluxe glass control panel
- Tasteful woodgrain treatment in the control area and on the handles
- Fluorescent lighting
- Automatic clock control
- Timed appliance outlet
- Surface element and oven indicator lights
- Infinite heat switches
- Two 8 and two 6 inch plug-out elements
- Deluxe oven window, oven light and removable door
- Spacious storage drawer
- Available in Avocado, Goldtone or White
- Dimensions: 47" high, 30" wide, 26" deep

MODEL EXD350 SALE — 239.00

737 YATES ST. Downtown 382-5111
STANDARD FURNITURE

The Daily Colonist.

"An Independent Newspaper . . . The Organ of No Clique or Party"

1858

Published every morning except Monday by The Colonist Publishers Limited at 2621 Douglas Street, Victoria, B.C. Second class mail registration number 0516. All undelivered copies or any notices respecting changes of address are to be sent to the above address. Member Audit Bureau of Circulation.

1973

RICHARD BOWER — Publisher and Editor-in-Chief

Saving the Seas' Resources

NEXT YEAR, IN SANTIAGO, CHILE — domestic politics permitting — some 126 nations will send their representatives to the Law of the Sea Conference in the hope of establishing a set of rules for the preservation of the resources of that environment.

Among questions inevitably to be raised will be that of jurisdiction over vast off-shore areas. Chile, Peru and Mexico, for example, are claiming rights up to 200 miles from tidewater. Canada has tentatively put forward a proposition for control of the continental shelf which, in places, extends even farther.

Such claims would not mean that a nation would close these waters to foreign fishermen; but rather assume responsibility for the maintenance of fish stocks on a perpetual yield basis.

Such issues are tangled in traditional fishing rights, right of passage by super-tankers and other details which make them very difficult of solution. An example is the dispute between Iceland and the British and West Germans. The island's fisheries resources are being rapidly and dangerously depleted, and in an effort to preserve them Iceland is trying to enforce a 50-mile territorial limit, so far without success.

While insisting on the basis of tradition going back more than three centuries that her trawlermen have the right to fish to the recognized 12-mile limit, Britain is willing to reduce her catch in the interest of conservation. This sort of compromise arrangement, it must be admitted, presents one way out of a dilemma. But it pre-supposes goodwill.

Unilateral takeover of coastal waters, such as contemplated by Canada, may not provide the kind of universal ocean management the world requires. But it will serve in the short term for the preservation of diminishing resources.

Until June 28 the Canadian position was obscured by indecision in Mitchell Sharp's office. But he has finally been persuaded, if reluctantly, to speak.

It was John Lundrigan, a Newfoundland Conservative, who asked in the Commons if the minister was prepared "to state categorically that he does support the position that the marine resources over the continental shelf and slope are owned by Canada?"

Mr. Sharp promised a statement "later in the year." But that did not satisfy the Conservatives. He was pressed to answer whether Canada would seek to extend its jurisdiction seawards at the Law of the Sea Conference. And when the minister continued to be evasive, James McGrath, another Newfoundland Tory, intervened to say that Mr. Sharp had apparently "misunderstood or deliberately misconstrued" the question.

To make it perfectly clear, Mr. McGrath asked "whether Canada will now take as its official position that it has jurisdiction over its continental shelf and slope for purposes of management and conservation . . .?"

"I fully expect," said Mr. Sharp, "that in the objectives or the general position that Canada will take in preparation for the Law of the Sea Conference some such objective will be stated."

So it seems likely that Canada will join Mexico, Chile and Argentina in seeking to extend its ocean jurisdiction unilaterally until such time as a universal policy can be formulated. Unless, of course, it is possible for some other interpretation to be given Mr. Sharp's words or the minister changes his mind.

It's the Berries

ROADSIDE STAND TOURING is in full swing with Saanich Peninsula strawberries in full production. A happier way of spending an hour or two is difficult to contemplate, with the joy peaking at eating time. The taste of home-grown produce can't be beaten, and while some of the pleasure in strawberry touring is the drive, it is sad that attempts to establish a farm-fresh central market place here in recent years have not been successful.

Part of the reason for the failure can be laid to the offering of imported fruit and vegetables at some of the stands. While they may not have been purported to be locally grown and newly picked, it was implied by what was not said. And it turned the shopper off.

This doesn't happen at the roadside stands in strawberry time and their popularity flourishes. It doesn't happen here, that is.

There's larceny in roadside selling of strawberries in England this year, and the National Farmers' Union is incensed. Reports reaching here tell of strawberry pirates rushing crates of imported berries to rural regions and advertising them as locally grown. They are bought wholesale before the main English crop is ready and sold at high prices when their "farm fresh" signs tempt motorists to stop.

"It's getting to be a racket," the farmers' union says, and, "Anyone who can get hold of strawberries wholesale can make a bomb out of it."

It couldn't go over with a bang here. It would be a one-shot sale with no customer returning in an area where the word would spread like wildfire. The weather may suggest imported strawberries, even frozen ones, but the taste tells.

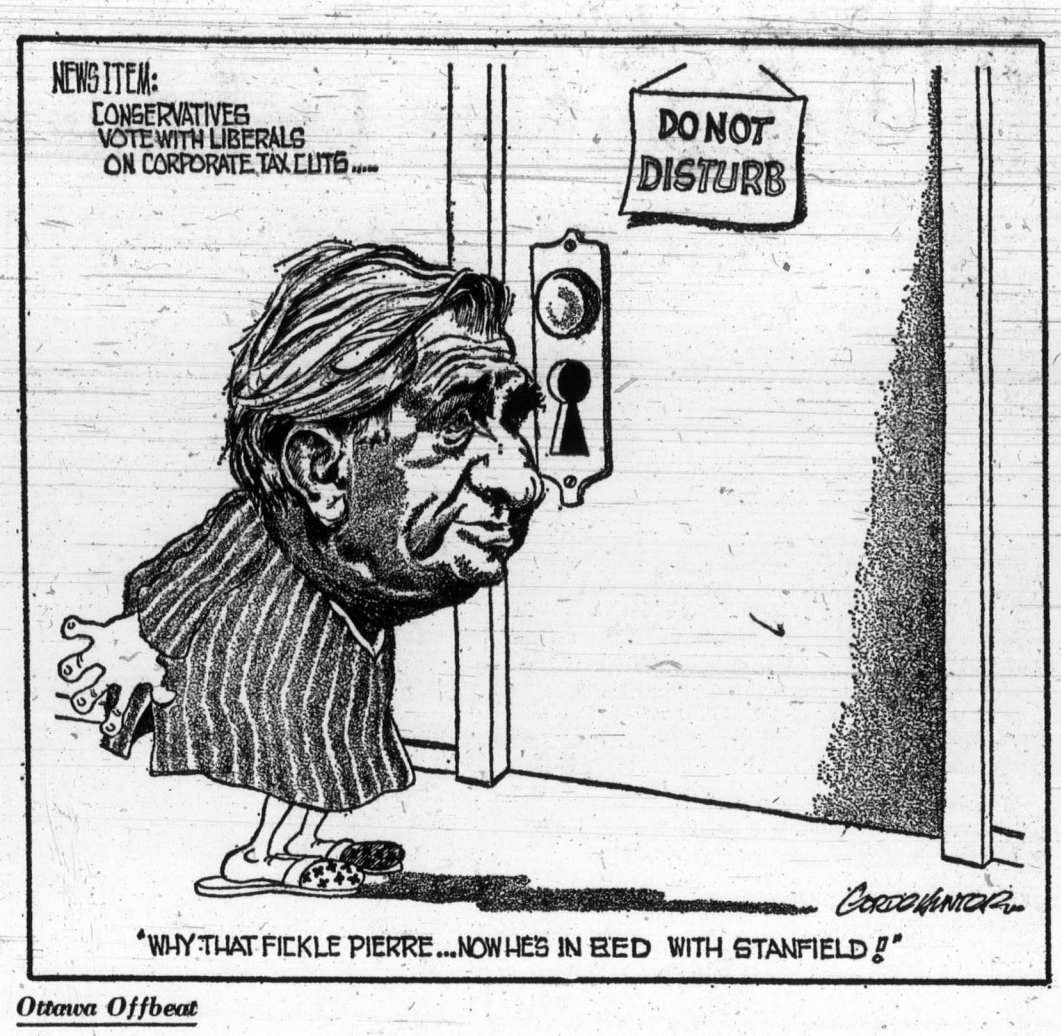

Ottawa Offbeat

Shabby State of Canada House

By RICHARD JACKSON, Colonist Ottawa Bureau

William O'D. Costello of Ottawa, who recently complained in letters to the editors of The Ottawa Journal and the Toronto Globe and Mail about what he described as "the appalling state" of Canada House in London, has written another letter.

This second missive, dated June 18, was addressed to External Affairs Minister Mitchell Sharp.

In it, Mr. Costello, himself a former federal public servant familiar with Canada's overseas establishments, and now an executive of the Canadian mining industry, has made Mr. Sharp an offer.

Apparently it is one that the external affairs minister can refuse, for Mr. Sharp hasn't even bothered so far to acknowledge Mr. Costello's letter.

★ ★ ★

His proposition:

"Possibly the Canadian High Commissioner in London (Jake Warren, former deputy minister of industry trade and commerce) has asked for funds for renovation (of Canada House).

"If it has not been possible for him to have the request approved, or if you have pursued the matter with your colleagues on the Treasury Board, but to no avail, I should be glad if you would advise me.

"I am confident that given 90 days, I can raise the required money through public subscription from Canadians who like myself still have sufficient pride in our country to do whatever is necessary to have it represented from more becoming quarters.

"I look forward to your reply. Yours truly, (signed) William O'D. Costello."

★ ★ ★

It could be that Mr. Sharp's non-response is due to irritation with Mr. Costello's first blast in The Ottawa Journal and The Globe and Mail which subsequently received far wider publicity.

It was just last May that Mr. Costello complained on a score of editorial pages across the land that:

"During a recent visit to London, I was appalled by the shabby state of Canada House on Trafalgar Square.

"Its grimy exterior contrasts embarrassingly with those of other high commissions and embassies and projects us as rather a dreary country which has become indifferent to its relationship with the United Kingdom.

"The need for external cleaning is so apparent that I cannot but wonder whether its neglect is not part of a systematic and deliberate policy of the Canadian government to downplay our traditional ties with Britain."

★ ★ ★

In a closing paragraph at that time he publicly urged Mr. Sharp to take "immediate measures to see that Canada House is brought up to standard which will allow Canadians to take pride in at least the visual aspect of their representation in the U.K."

Canada House is not only grimy on the outside but grubby inside, where reception and only the minimum of services for Canadians is grudging in its chilly impersonal indifference.

Since his letter of early May, Mr. Costello has found some reason to suspect that perhaps High Commissioner Warren has asked for funds to restore Canada House to some semblance of acceptability.

And since either the requisition appears to have been refused, ignored, or at best "filed" for further action, Mr. Costello now has addressed himself directly to Mr. Sharp.

★ ★ ★

In it he covers some of the points previously raised in his earlier letter-to-the-editors.

But he does touch a new point that just might give Mr. Sharp a twinge.

"The citation," writes Mr. Costello, "in the most recent report of the auditor general regarding the wastage of money in the abortive attempt to refurbish the office of the Canadian consul general in New York has done nothing to diminish my conviction that Canada House must be brought up to a decent standard in which Canadians may take some pride."

The now-retired Auditor General Maxwell Henderson had reported that External Affairs planned renovation of its New York offices, paid $3,000 in architects' fees and then cancelled out.

The project was "reactivated," related the AG, but again, after this time spending $25,000 in architectural fees, External Affairs changed its mind.

But by then furniture costing $67,000 had been purchased, which had been stored first in Toronto at a cost of $6,000, and later in New York for $5,000.

The AG called it "nonproductive" spending.

Mr. Costello suggests in his letter now to Mr. Sharp that if the department can afford to fritter away that kind of money in New York with nothing to show for it, External could surely find a few thousand dollars to clean up Canada House.

★ ★ ★

And if, out of the $688,918,000 External lists as its spending money in the current estimates, it can't spare enough to clean and lift its face in London, then Mr. Costello will pass the public hat.

So much money wasted, for nothing in New York, so much to put on a big, flashy, nothing-but-the-best show in Paris, and so little for London!

It makes Mr. Costello, as he will tell you, "slightly nauseated."

OUR READERS' VIEWS

To be considered for publication in whole or in part, letters must be on subjects of general interest, and if signed with pen-names, must be accompanied by writer's name and address. Preference will be given to those that are brief.

Silent Voices

I would like to congratulate the following groups for keeping completely silent re the most recent atmospheric hydrogen bomb explosion by the Chinese, while ranting and raving for weeks on end before the much-less-hazardous underground test at Amchitka, Alaska:

Voice of Women,
B.C. Federation of Labor,
Victoria and District Labor Council.

VOX POPULI.

Public Interest

In considering the controversy which has developed regarding the government legislation to renegotiate the PNE contracts I think we have lost sight of a very important point which is the public interest. Senator Lawson condemns the action of the government and suggests that, if such a course is established, he would press for the renegotiation of labor contracts during their agreed terms, and also that the mortgage companies could also decide to renegotiate mortgages. In my view this argument cannot stand as the renegotiation of labor contracts and mortgages would involve extra monies and profits for a very small section of our society whereas the renegotiation of the PNE contracts is in the public interest and not in the selfish interest of the few.

When one speaks of the sanctity of contracts one could even object to land expropriation by the government, but as this is for the public good such action has been accepted by all levels of government. Surely the public interest should take preference over all other selfish interests of the few.

M. P. B. WRIXON,
313 - 1680 Poplar Ave.,
Victoria.

SPCA Open House

Saturday, June 23, was our annual open house and for the first time in many years it rained.

In spite of the rain our decision to carry on was justified. There was wonderful support from our members and the public. Many people came saying they knew we needed them; we do. Goodwill was expressed by everyone.

The steady, light rain added a flair to the gallant efforts of the Greater Victoria Dog Obedience Club's demonstration of obedience training, an even better display than usual.

The feeling at the end of the day was, "How wonderful everyone is." We felt we just had to say "thank you" to those who helped to make our open house so successful.

PATRICIA PRENTICE,
President,
Women's Auxiliary,
SPCA,
Victoria.

A Real Bargain

I disagree with columnists and cartoonists who criticize the premier's $52,000 a year salary. It behooves us all to consider in general western systems of values and rewards which all too frequently are immensely inadequate proportionately to the energies expended. An American infantryman in southeast Asia is paid about $35 per day. What could be a more dangerous, dissatisfying and unrewarding job? Yet Frank Sinatra can command $300,000 per week for a Las Vegas appearance. Bobby Hull and Gordie Howe have signed million dollar deals for playing games which are even seasonal in nature. When one considers the responsibility involved and the amount of time expended by the premier we should be extremely grateful he is not charging us overtime. We are truly getting a real bargain.

I. P. B. BUCKINGHAM, M.B.,
2412 Beacon Ave.,
Sidney.

Too Much

The Asssociation for Children with Learning Disabilities has recommended that all teachers should be trained in the diagnosis of and remedies for learning-disabled children.

Certainly there is a need to provide treatment for these children, but we should be very careful not to oversimplify the problem. The behavioral symptoms commonly identified as specific learning disabilities may result from such causes as neurological damage, inherited genetic patterns, environmental or emotional defects, or developmental lag. Only those individuals who have a comprehensive understanding of the educational, medical, emotional and social factors involved can successfully diagnose and treat children who are suffering from specific disorders.

Initially we expected teachers to provide academic training, social counselling, guidance in emotional development and sex education. Now we are expecting them to provide psycho-medical diagnosis. Perhaps it is time we stopped expecting teachers to solve all our problems.

The suggestions made by the Association for Children with Learning Disabilities about providing flexibility in the schools with respect to modified courses, oral exams, audio-visual aids, etc., are excellent, and should be followed through for all children. However, any attempt to provide wholesale diagnosis of learning disabilities could result in undue emphasis on slight learning deficiencies. Far better to train teachers to recognize the optimum learning strategies of individual children, and to recognize also those children who should be referred to thoroughly trained specialists.

ANNE GOSSE,
445 Sparton Rd.,
Victoria.

Schooling Demands

We hear so much about discrimination and peoples' rights these days, that we are overlooking the worst form of discrimination which is right under our noses, and that is educational discrimination.

Quite frequently in your paper and in many others, and in numerous other forms of advertising, we will see jobs listed in all walks of life which demand certain educational qualifications, usually university degrees, yet there are thousands of people around in these same occupations who have no better than a grade 10 education in some cases, and are doing as good or better a job than anyone with a degree can do.

There is an old cliche that experience is the best teacher, and there is a lot of truth in this. It seems to me that in all cases where there is a job vacancy, ability to do the job should be the first requisite, not education. There are thousands of educated bums walking our streets, and on our relief rolls.

It seems to me that this is a field of human rights which the government should take a good hard look at, because even they are guilty of the same breaches of our equality standards in their advertising for employees.

HAROLD MORTON,
Box 1701,
Victoria.

I Beg to Differ

Sneaky Midnight Frolic

By FRANK LOWE

Letters to the editor during the summer months are invariably stuffed with epistles from lawn-and-garden lovers lamenting the damage and mess created by free-roaming dogs.

Even though a dog lover, I agree with these protests. No dog owner should allow his pet to use a neighbor's lawn as a canine lavatory, nor permit it to clomp through a garden.

But what about cats? It seems to me, from my vantage point in the sun porch, that cats are by now way ahead of dogs when it comes to vying for the neighborhood nuisance title.

With more and more areas getting tough about dogs on the loose, most of them are now led sedately on leashes. Naturally, there are still uncaring owners who casually turn their backs while their dogs answer nature's call on a convenient lawn.

But the same control is not legislated for cats. Cat owners are a somewhat sneaky lot. Whereas dog owners, because they have to appear with the dog on his nightly outing, generally perform this chore between 8 and 11 p.m., when a misbehaving dog may reap a well-earned rebuke from a still wide-awake neighbor, cat owners operate differently.

★ ★ ★

Cats do not have to be on leashes. Therefore cat owners can let their pets out for that final fling any time.

Usually it is around midnight. Most of the neighbors, presumably, will either be in bed or safely inside their homes.

They will not be there to see what the cats are doing. But as I am something of a night owl, and on warm nights love to sit in the cool of my porch in the dark, I see them.

On some nights I have counted as many as a dozen cats in my small area. They pad up the walk and head straight for those few feeble plants I have tucked into the borders around the house.

★ ★ ★

Cats, on warm nights, love to roll in the cool earth. The fact that they are also rolling on plants which have taken you at least 12 hours to plant, on your hands and knees yet, does not disturb their little feline consciences.

Another trick is for one cat to chase another. The lead cat will speed across my lawn and whip through the rose garden.

A thorn or two will catch in the cat's fur. This adds to his panic and momentum so he tries harder — and one more rose bush branch is ripped off.

As I watch this nightly witching hour frolic, I wonder if the owners of these free-running cats really believe their pets have merely gone for a sedate walk around the block?

Are they really unaware of what their cats are doing?

I am not advocating that cats be banned. Nor that they be locked up 24 hours a day.

What I am advocating is that cats operate under the same rules as dogs. They can go out only when on a leash.

Granted, this will not eliminate the mess. There will be selfish or unthinking cat walkers, just as there are selfish or unthinking dog walkers.

But it will get rid of that sneaky midnight feline frolic when, in the intoxicating light of the moon, a dozen Mehitabels carouse in my garden.

The Now Society

"Ever since you grew it, the only restaurant I feel comfortable in is the Black Bart Grill of the Old Stagecoach Beef Palace."

Today In History

By THE CANADIAN PRESS

Sir Thomas More, once Henry VIII's chief minister, was executed for treason 438 years ago today — in 1535 — after being convicted of perjured evidence. More's offence was refusing to take the oath of supremacy, accepting the English monarch as the head of the church. Before this crisis, he had an illustrious career as a scholar and administrator. He had considered becoming a monk and dealt mercilessly with heretics. More is a Roman Catholic martyr and was canonized in 1935.

1961 — The House of Commons voted 129 to 37 for a government bill dismissing James Coyne as the Bank of Canada governor.

1958 — President Eisenhower of the United States signed the Alaska statehood bill.

1928 — The Chilean ship, Angames, sank on Araunco Bay, with a loss of 291.

1816 — Playwright Richard Brinsley Sheridan died.

Better Than Assassination–Bourguiba

Let Hussein Give Up Jordan

United Press International

President Habib Bourguiba of Tunisia took his personal initiative for a Middle East settlement a step further Friday by suggesting King Hussein of Jordan should be prepared to give up his kingdom to provide a Palestinian state rather than risk assassination.

In Israel, Aharon Yariv, a former adviser on national security affairs for Prime Minister Golda Meir, warned in an interview that the current situation of no war, no peace in the Middle East conflict may go on for generations.

"I am sure that in the long run we will find a solution with the Arabs," he said, "but it will come only as a result of a long process when the Arabs will understand that we are strong and the problem will not be solved by force."

Bourguiba, in an interview published in the Beirut newspaper An Nahar, said:

"With respect to King Hussein, I say that the state east of the Jordan River is an artificial entity. Palestine is its origins and its basis.

"The question of Jordan is a matter which could be settled at an Arab summit conference called to discuss the issue of a Palestinian state.

"Whatever such an Arab conference decided would become effective and King Hussein would have to yield to the decision of the people under a democratic regime which would decide the fate of the country."

Bourguiba said it would be better for Hussein to accept any such decision, rather than await the same fate as his grandfather King Abdullah and cousin King Feisal of Iraq. Abdullah was assassinated June 20, 1951, and Feisal on July 14, 1958.

Political sources said there was no doubt that Hussein would emphatically reject Bourguiba's suggestion.

—CP

Postman David Dorge wears shorts on his route in Toronto area now that Postmaster-General Andre Ouellet has given this summer dress his official blessing of season, but postwoman Beverley Berry wears skirt, saying that its more feminine. Regulations state, however, that shorts can't be more than three inches above knee.

Summer Stamp

Widow Pleads Peace

BELFAST, Northern Ireland (UPI)—A gunman firing from a passing car killed one man and wounded a second early today in the Roman Catholic Falls Road area of Belfast, police said.

The shootings came as the British army tightened security in Belfast because of threats of more killings.

The dead man, identified as a 28-year-old Catholic, was the 842nd person killed in four years of violence.

Police said the two victims had just stepped from a pub and were walking on the sidewalk when they were shot.

A grieving mother of five children appealed Friday to Roman Catholics not to seek vengeance for the murder of her husband by Protestant extremists.

Mrs. Kathleen Clarke, 54, whose husband Robert, 56, was shot to death Thursday in an ambush by gunmen of the Ulster Freedom Fighters, a Protestant underground group, told newsmen: "No one must try to seek vengeance. Vengeance would just mean other innocent men dying for no reason and that would not help anyone."

The UFF, which has claimed responsibility for six recent assassinations—including those of two Protestants—said Clarke was killed in retaliation for the UFF being accused of last week's bombing of a Protestant drinking club.

Rhodesians Chase Kidnappers

SALISBURY (UPI) — Rhodesian troops fought a running gun battle Friday with a band of African guerrillas fleeing toward the Mozambique border after kidnapping 292 students and staff members from a remote Catholic mission school, a government spokesman said.

The troops, joined later by trackers and big-game hunters in their search, fought several skirmishes with the 17 guerrillas, killing one of them during the day, but lost contact as the sun set.

The government spokesman said 214 of the African school children and female employees at St. Albert's mission escaped in the confusion of the clashes, but that 46 students and 32 adults were still with the guerrillas.

The captives were kidnapped Thursday night from the school and hospital operated by West German Jesuits in the rugged bush country 120 miles northwest of Salisbury.

Rev. Egon Rojek, head of the mission, said the guerrillas also carried away a West German priest, Rev. Clement Freyer, but he volunteered to accompany the group to insure the children's safety.

Freyer subsequently became separated from the group in one of the skirmishes and was returning to the mission with the others rescued by troops.

Rojek said the remaining hostages included six female teachers, eight female nurses and 18 other female mission employees.

When You're So Little, You Try a Little Harder

FORT WALTON BEACH, Fla. (UPI) — "When I tell people about it, they don't say anything for about five minutes. They just sit and chuckle."

Mrs. Richard Batchelder said she was shocked herself when she learned that Pat and Liesel were going to become parents.

Liesel is a female St. Bernard, three feet high and 130 pounds. Pat is a dachshund, one foot high and 15 pounds.

The nine little pups were born Thursday.

"We just cackled. It was so hysterically funny we couldn't say anything," said Mrs. Batchelder, a music teacher. Her husband, Richard, a civil service engineer at Eglin Air Force Base, couldn't believe it either at first.

"He was so flabbergasted," she said.

Amazed neighbors visited the house Thursday night to see the pups. "Everybody just kinda chuckles," Mr. Batchelder said.

"The two dogs are inseparable," she said. "It really is funny. They will not go anywhere without one another."

No Payoff, Three Dead

SACRAMENTO, Calif. (UPI) — A 46-year-old ex-convict, Sam Smith, angered over being unable to get a $3,000 workmen's compensation insurance settlement in one lump sum, fatally shot two insurance adjusters and critically wounded a secretary Friday, then killed himself.

Fear of Reprisals Led To Nixon Campaign Gift

WASHINGTON (UPI) — Under pressure from President Nixon's personal lawyer, Herbert Kalmbach, American Airlines made an illegal $75,000 cash contribution to Nixon's re-election campaign from November, 1971, to March, 1972, the airline acknowledged Friday.

"I was solicited by Mr. Herbert Kalmbach, who said that we were among those from whom $100,000 was expected," George Spater, American's board chairman, said in a joint but separate announcement with special Watergate prosecutor Archibald Cox.

Spater said he knew Kalmbach at that time not only was Nixon's lawyer but represented United Air Lines, American's major competitor. "I concluded that a substantial response was called for," Spater said.

Calling for stronger campaign financiing laws, he said that under existing law, "a large part of the money raised from the business community for political purposes is given in fear of what would happen if it were not given."

American's contribution was made in five installments that were completed shortly before the new campaign contribution disclosure law went into effect April 7, 1972. It has been reported that Nixon's fund raisers collected $1.7 million before the disclosure deadline.

'We'll Never Sail Again'

SEOUL (UPI) — A British couple who drifted for 117 days on a life raft in the Pacific said Friday from the fishing boat that rescued them they had survived on rain water, turtles, seagulls and sharks.

Michael Bailey, 41, and his 32-year-old wife were picked up by a South Korean boat on June 30 but the story of their ordeal was not disclosed until Thursday when they talked by radio with a Seoul newspaper.

"We are happy now," Bailey said, "but we will not sail a boat again."

The newspaper said it talked for 20 minutes with the Baileys and the captain of the rescue vessel.

Bailey, a printer, and his wife left England a year ago aboard an eight-ton yacht on an around the world voyage by way of New Zealand. Their yacht sank March 4 when it collided with a whale about miles off Mexico's western coast.

Then, they said, they pieced together two life rafts and began drifting.

They drank rain water, the Baileys said, and ate 30 turtles, eight seagulls and six sharks they caught with hooks fashioned from pins.

Seven vessels passed without seeing them, the couple said, before they were spotted from a distance of about three miles and rescued.

CORNELL

Winnebago GRAND OPENING

Come see why more people buy Winnebago than any other motor home

No. 1 IN NORTH AMERICA

We're proud to be the newest Dealer for Winnebago, America's largest exclusive manufacturer of recreational vehicles.

Winnebago has four lines and 13 exciting new motor home models for 1973, and we've got them all on display now.

The Winnebago Brave, available in 18 and 20-foot models. Plus the Winnebago Indian, the luxurious Winnebago Chieftain and the all new Minnie Winnie™, our new mini motor home.

Come to our Grand Opening and see all the new Winnebagos at our special Grand Opening prices. We'll deal!

GRAND OPENING SATURDAY, JULY 7

We give you more.

WINNEBAGO

D-18 Brave

— WARRANTY —
Over 300 Winnebago dealers across the country to serve you wherever you drive.

108K Indian

D-20 Brave

— TERMS —
7 Year financing available at rates to suit you on a GMAC purchase plan.

Minnie Winnie

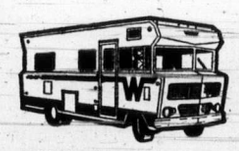

D-22 Indian

— SERVICE —
Factory trained service personnel for your protection.

D-28 Chieftain

D-24 Chieftain

— AT YOUR SERVICE —
Our complete sales staff is trained to help choose the right sized model for your family.

5th Wheel

CORNELL

Dealer Licence D3497

3050 DOUGLAS (Across from Mayfair) 385-5777

UNIQUE

Canadian Corporation plans to invest and expand into Victoria. This creates an exclusive opportunity in an exceptionally profitable non-competitive business.

FEATURES INCLUDE:
- Independent Control.
- Immediate returns.
- Complete assistance and continuous permanent growth.

Qualifications required include business and or management experience. Investment $25,000. Reply to:

Box 6198, Stn. G
Vancouver, B.C.

Wine Drinkers Whacked Again

If you're a wine lover, it may be time to start crying in your beer.

The Liquor Control Board announced Friday it was boosting imported wine, brandy and liqueur prices again and will probably do the same thing next month.

A total of 22 imported wines were hit with the increase which ranged anywhere from 10 cents to $2.85 a bottle. Brandies jumped from between 15 cents and $2.25 a bottle and liqueurs from between 15 and 45 cents a bottle.

A spokesman for the LCB said that the continuing devaluation of the Canadian dollar accounted for much of the mark-up. It is more expensive in terms of dollars to bring in imported products whose prices have not changed substantially in the countries in which they are produced.

The French franc, for instance, is going quite well in relation to the dollar. As a result, it takes more Canadian funds to purchase a vintage Bordeaux than it used to even though the wine sells in France for the same price it did a month ago.

Varities of imported wines affected by the price increases include sherry, port, vermouth, still red, still white, still rose, crackling rose and crackling white.

Apricot, blackberry, cacao dark, caraway, menthe green, orange and other types of liqueurs have gone up as well as popular types of brandy and cognac.

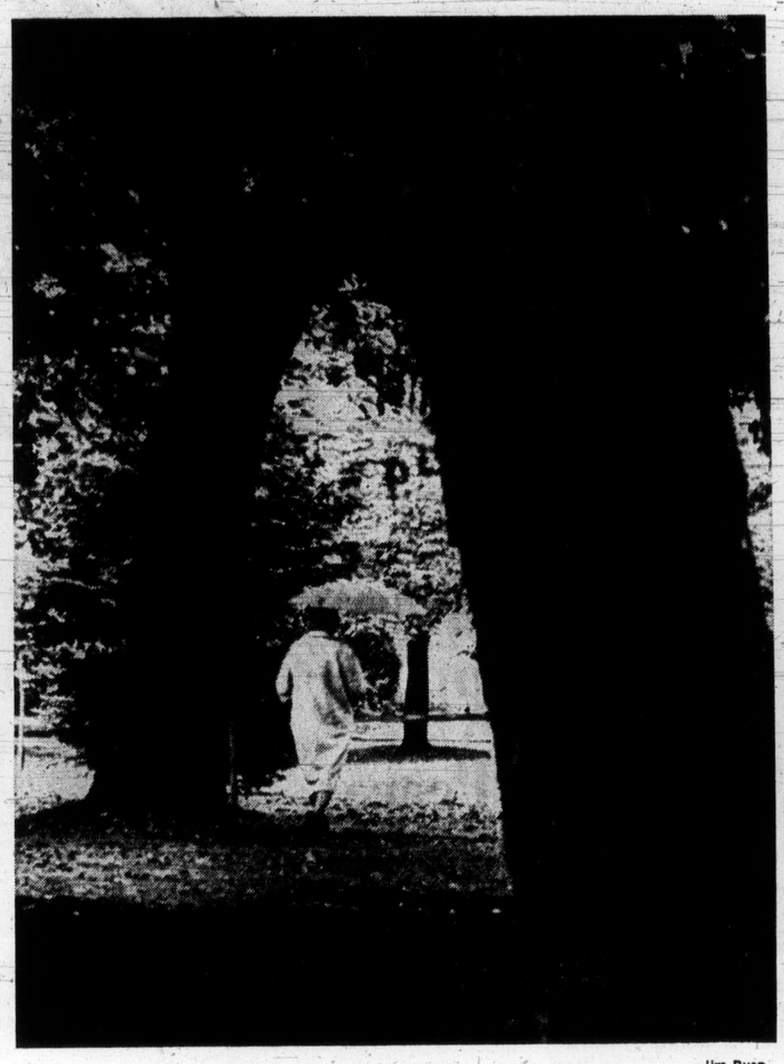

—Jim Ryan

Dyed-in-the-Wool Walker

Summer day in Victoria is not supposed to be bleak and rainy, as it was Friday, but dyed-in-the-wool park walkers don't need bright sunshine to enjoy nature's blessings in lovely Beacon Hill Park. In keeping with weather, lone stroller carries umbrella and dons coat to plod through park on daily constitutional.

OPEN HOUSE
4990 LOCHSIDE DRIVE
SATURDAY 1:30 - 4:30

Brilliant morning sunshine and relaxing views of Haro Strait. Comfortable character home of four bedrooms featuring large beamed living room and dining room, deluxe kitchen with family room adjoining full high daylight basement. Over ½ acre secluded lot. August 1st possession date. Asking price $54,500.
MLS 4555

D F Hanley Agencies Ltd.
Phil Warren
388-4294 (24 Hours)

Pemberton, Holmes Ltd.
1002 Government St.

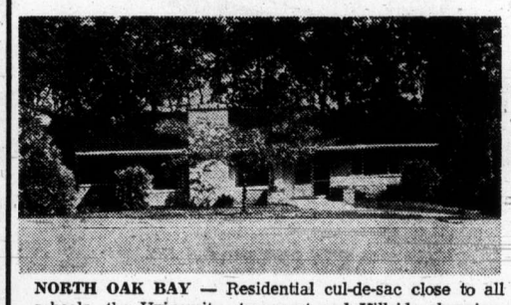

NORTH OAK BAY — Residential cul-de-sac close to all schools, the University, transport and Hillside shopping.

The long, low appealing exterior gives little evidence that this fine family home embraces about 3000 sq. ft. of finished living space. Of the three main floor bedrooms the Master has lighted walk-in closet and two piece en suite, the living room is grand piano sized, the separate dining room 13 x 13½ and the main bathroom large double vanity. Th ı and Kitchen-Aid dishwasher offers plate glass doors to a super sundec es. An open stairway approaches t elled den (or 4th bedroom), pool tal treplace, unusually spacious storage cabinets, workshop area and bright fully plumbed laundry facilities, 2 piece en shower. Car parking is generous. Offered at $63,500, terms can be easy and flexible as vendors will consider carrying a sizable balance at current interest rates. For further information and viewing at your convenience.

SOLD

384-8126 STUART SIMPSON 598-4056

$10 Million Sawmill At Mackenzie

British Columbia Forest Products announced Thursday it will build a third sawmill costing $10 million at its integrated forest products operation at Mackenzie, B.C.

Construction will start immediately on a small log dimension mill which will produce 90 million board feet of random length lumber annually. It is scheduled for completion in mid-1974 and will directly employ 130 in the mill and an additional 100 in the logging operations.

Ten Killed In Crash

SAIGON (UPI) — The South Vietnamese command said 10 persons were killed in a helicopter crash in the mountains, 157 miles north of Saigon. Heavy fighting was reported near Kontum in the Central Highlands.

Private Hospital Abuse 'Rubbish,' Says Operator

One private hospital owner says charges by some employees of Victoria's unionized private hospitals of poor patient care, are untrue — at least as far as his hospital is concerned.

In a brief that has been sent to the provincial government, members of the Canadian Union of Public Employees, Local 1311 say patients should have fresh fruit and vegetables, implying that they do not.

"This is really rubbish," said Neil de Macedo, owner of the Aberdeen private hospital, 1450 Hillside, Thursday.

His patients get such fresh food as watermelons, grapefruit, Japanese oranges and spinach, he said.

The Aberdeen is not unionized, he added.

Regarding charges that over-active patients are kept sedated or restrained, de Macedo said, "We can't do anything without a doctor's order."

The union has said that hospitals are warned before the visit of an inspector.

"I've never had a phone call from an inspector," said de Macedo. They come at any time of the day or evening and "they're tough," he said.

He said his female aides are paid above union scale at $2.80 an hour. Union spokesman Jean Slater said union rate for an aide with two years experience is $2.20 an hour.

8¾%

GUARANTEED SAVINGS CERTIFICATES

- Interest Payable Monthly, Quarterly, Semi-Annually, Annually or Compounded to Maturity.
- Minimum Deposit $500.00.

FARMERS & MERCHANTS TRUST
731 Fort Street, Victoria, Telephone 388-9172

Member Canada Deposit Insurance Corporation

FIVE-YEAR TERM DEPOSITS

8¼%

—Interest Paid Monthly on deposits over $5,000
—Guaranteed

WEST COAST SAVINGS CREDIT UNION

VICTORIA	ESQUIMALT
386-6355	382-8215
COLWOOD	SOOKE
478-5534	642-5233

Profit Motive Mere 'Fallacy'

VANCOUVER (CP) — There exists a widespread fallacy that the objective of business is to obtain the highest possible profit, the president of the Employer's Council of British Columbia said Thursday.

William Hamilton told the annual national conference of the Society of Industrial Accountants that "maximization of profit is a robber baron concept which implies selfish disregard for every other interest except the narrow self-interest of the corporation."

He said corporations today can't continue as viable entities unless they reconcile within their profit plans a variety of interests.

"Primarily, these are the interest of the consumer of a company's products or services, the interests of the shareholder, the interests of the employees and the interests of the community."

Hamilton said when these have been properly reconciled, a corporation produces its "optimal profit, which is quite a different thing from its maximum profit."

He said he hoped it was clear to governments that no responsible businessmen or industries today are attempting to maximize their profits at the expense of other sectors of the community.

"But, equally, . . . unless a reasonable profit level is maintained, there can be no expectation that the necessary financial resources will continue to be available for government objectives."

PEETZ TACKLE

OPEN HOUSE . . .
SATURDAY 1 to 4:30 p.m.
5010 GEORGIA PARK TERRACE
Cordova Bay

Featuring
POOL AND VIEW

- Huge, enclosed, filtered and heated pool
- Double size, seaview, landscaped lot.
- 3 fireplaces (one in the pool house)
- 4 bathrooms
- Large family, rumpus and games room, wet bar
- Heavy shake roof
- Office, den — outside entrance
- Ample parking, double carport
- 3 bedrooms

BE SURE TO SEE THIS HOME

Saturday if you are looking for an executive home. Ideal for both formal and informal entertaining. Located in a superb setting with a good deal of privacy and continuing sea views . . . Many other features you'll catch as you wander through the many living areas . . . Immediate occupancy.

ASKING $137,500

FRED CARVER
598-2581

D. F. HANLEY AGENCIES
3961 DOUGLAS ST.
3021 SHAKESPEARE
385-7761
388-4294

DOUG BAVINGTON
598-3929

Whyte & Gower
Oak Bay Properties Ltd.
2227 Oak Bay Ave.
592-2407

VICTORIA'S LEADING Condominium Brokers

FOR SALE **100** SUITES CALL NOW.

OPEN 2-4
Watson Manor
1000 McLure St.
1 Bedroom Suites
$15,000 — $17,950

View by appointment only
Granite House
2100 Granite St.
$15,900 to $19,300

OPEN 2-4
1440 Beach
4 ONLY LEFT
Large 2 and 3 BRs
$58,400 to $65,500

OPEN HOUSE — SAT., 1 - 5 P.M.
3145 EXETER ROAD — Uplands

LUXURIOUS EXECUTIVE HOME, 4 Bedrooms $79,500

TOTAL PERFECTION! Spacious living room, separate dining room, deluxe kitchen with adjoining fireplace family room. Master bedroom full en suite, 2½ baths. All rooms a masterpiece in good taste and interior design. Excellent garden, .494 of an acre, beautiful trees, circular driveway, double garage.

CLARENCE S. GOODE REALTY
388-9158 — ANYTIME — 598-1379

PRIME SOUTH VANCOUVER ISLAND AND GULF ISLAND PROPERTIES

1. SALTSPRING ISLAND — 56.77 acres timber and pastureland sloping to 3,000 ft. sea front. Sunny southwest exposure. Stream. Salmon fishing. Panoramic views. **$260,000.**
2. SALTSPRING ISLAND — 40 acres sloping timber and meadowland. Adjoins Mt. Maxwell Park. Terrific sea views. **$48,000.**
3. WEST SAANICH — Level cleared farmland near Victoria. 26 acres. Modern 3-bedroom home. Sea view. **$183,700.** MLS 3347.
4. METCHOSIN — Sloping meadowland. Terrific view to Juan de Fuca Strait. Surrounded by parkland to sea, 12 acres near Victoria. **$110,000.**
5. SOOKE — 300 ft. seafront, sheltered harbour. Foreshore rights. 3 bdrm. home. Salmon fishing. 1½ acres. **$60,000.**

J. A. HENDERSON REALTY LTD.
BILL McCARTER — 385-9741

OPEN TO VIEW
SATURDAY, 1:30—4 P.M.
111 DENISON, OAK BAY

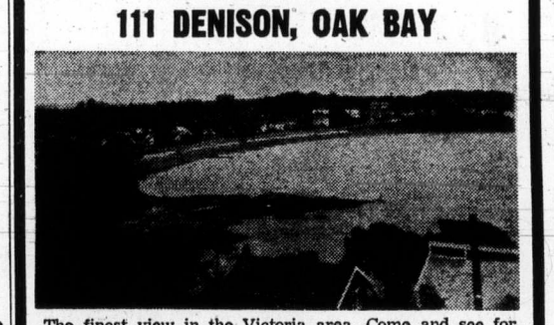

The finest view in the Victoria area. Come and see for yourself. 3,200 Sq. ft. of new home in a superb setting. The home design and interior finish has been handled by professionals. If you want quality and location, then be sure to come and see this masterpiece of creation. MLS.
$126,000 4196

384-8126 J. F. COLWELL 592-9828
Pemberton, Holmes Ltd.

OPEN HOUSE--Sat. 1:30 - 4:30
1821 LILLIAN STREET

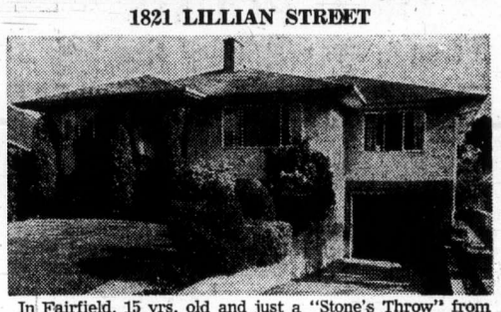

In Fairfield, 15 yrs. old and just a "Stone's Throw" from the beach and in immaculate condition, 1280 sq. ft. main floor has a nice-sized living room with fireplace, formal dining room, family-size kitchen, three bedrooms. Most of main floor is wall-to-wall over hardwood. Basement has a fourth bedroom plus a large rec. room with bar, drive-in garage and lots of storage area. Sundeck overlooking park-like backyard with fruit trees. Lot 50x175. Just listed at **$39,900**. Terms available and trades accepted. MLS. To view, call

George Wall, 386-2955 or Res. 478-5681
MAYFAIR REALTY

WATERFRONT!
1466 DALLAS RD.
1 BEDROOM, SPACIOUS CONDOMINIUMS
OPEN HOUSE
Mon. thru Sat.
Afternoons 2 - 5
Nightly 7 - 9
$22,900 to $25,900
388-9172
FARMERS & MERCHANTS TRUST
"REAL ESTATE HAS A PRICE INTEGRITY IS PRICELESS"

NATIONAL HOMES LIMITED

Building in the Gulf Islands . . . on the Lower Mainland . . . in B.C. or Alberta?

See the complete range of component-built home packages . . . over 70 designs in NATIONAL'S catalogues, plus Custom Building too!

Make the comparison with any homes on the market . . . see how a National home has the important extras built in . . . BIGGER, BETTER, HEAVIER, THICKER. In roof-sheathing, wall-sheathing, in basic designing, cabinets, windows . . . in over 50 points of difference from other manufacturers. When it's the important decision about your next home, don't buy or build until you've investigated the National one . . . it's the one that invites comparison.

Mortgage Funds Available Including Acreage and Rural Sites

Victoria & Gulf Island Sales
E. F. (Ed) Copeland
Victoria
479-2503

MAIL COUPON NOW
NATIONAL HOMES LTD.
Box 245, Abbotsford, B.C.
Please send me more information about the complete selection of National component-built home packages . . . no charge or obligation. VC

NAME .....
ADDRESS .....
PHONE .....

MacEachen Elaborates on Election Funds

ITT Turned Down Grits, Tories

OTTAWA (CP) — International Telephone and Telegraph Corp. (ITT) rejected both Liberal and Conservative requests for election campaign funds last April, Government House leader Allan MacEachen said Friday.

The company had received government grants and contracts, but it did not feel obligated to contribute and this should be viewed as "a healthy sign," MacEachen told the Commons.

He was responding for the second consecutive day to a series of questions from Opposition Leader Robert Stanfield on Liberal campaign financing practices.

Stanfield said no political party can take a holier-than-thou approach on the broad subject of corporate donations to finance activities.

But he was concerned at reports that some companies, particularly ITT, were harassed by the Liberals to contribute last fall.

MacEachen said the suggestion of harassment was "rather ludicrous" since only "a couple of phone calls . . . alleged phone calls" were involved.

Anyone construing this as harassment, particularly against a company the size of ITT, would be taking a tender view of corporate sensitivity, he said.

The subject arose Thursday after a newspaper report said two high-level Liberals, one a senator and the other, now a ministerial aide, solicited funds from United States corporations with subsidiaries in Canada.

The report identified the individuals as Senator Harry Hays (L—Alberta) and Mel McInnis, now executive assistant to Stanley Haidasz, minister of state for multiculturalism. Before last fall's election, McInnis was a Liberal organizer in Ontario.

Outside the Commons, MacEachen turned aside the suggestion for an independent investigation.

The matter has been "exaggerated out of all proportion," he said.

"The allegation that seeking campaign funds is a matter of national concern is beyond me."

An investigation would be launched only if there had been some illegality or impropriety involved, MacEachen said, and this did not seem to be the case.

It was not improper for corporations with Canadian subsidiaries to be approached for their help in campaign financing in the same manner as Canadian corporations are, he said.

The government's elections expenses bill, would "answer many of the questions raised;; by the newspaper story. He said the bill will clear the House by the end of the session, unless the Commons committee decides "to launch lengthy examination of campaign funding."

Meanwhile, Mr. McInnis denied he has resigned as Haidasz' executive assistant.

There have been rumors that he has resigned over another matter—a memo leaked last month from Haidasz' office. Haidasz has admitted confronting McInnis about the leaked memo which dealt with a multiculturalism advertising contract.

Asked in the Commons Friday whether McInnis is still a member of his staff, Haidasz said he is.

U.S. Cost Hike 22-Year High

WASHINGTON (AP) — Wholesale prices in the United States shot up at the highest rate in more than a generation last month before President Nixon froze prices for 60 days, the government reported Friday.

The wholesale price index, led by a record one-month increase in the cost of farm products, advanced in June by 2.4 per cent unadjusted and 2.3 per cent seasonally adjusted, both the highest rates since January 1951.

The news was certain to reduce confidence in the dollar overseas, where it has already plunged to record lows on money markets from Paris to Tokyo.

One encouraging note in the economic picture was the labor department's record that the U.S. unemployment rate dropped in June to 4.8 per cent of the work force—the first time since June 1970 it has been below five per cent.

Last month's price report, also from the labor department, showed the inflationary surge continuing at the highest peacetime level since the Second World War.

Wholesale prices increased at a seasonally adjusted annual rate of 24.4 per cent during January to June, the five months of President Nixon's Phase 3 anti-inflation program that compares with an annual rate of 6.9 per cent during the 14 months of the Phase 2 program, which had stricter controls.

Comedian Brown . . . dies at 80

NAMES in the NEWS

Sinatra Named In Release Of Mafia Boss

WASHINGTON — A U.S. Senate committee and the federal prosecutor's office in Newark, N.J., are checking into allegations that singer **Frank Sinatra** may have played a role in **President Nixon's** controversial pre-Christmas commutation of the prison sentence of New Jersey mob leader **Angelo Decarlo.**

A chief aim of the committee, chaired by **Senator Henry Jackson,** is to surface official reports made by justice department officials, said to cite information that Sinatra engineered the gangster's early release through or by virtue of Sinatra's close friendship with **Vice-President Spiro Agnew.** Spokesmen for both Sinatra and Agnew have denied any knowledge of the matter.

□

HOLLYWOOD — **Joe Brown,** the cavern-mouthed comedian who was equally adept at making his audiences cry and laugh, has died at his home. He was 80 years old. Death was attributed to complications of old age. He had a history of heart trouble and suffered a stroke several years ago.

□

LA PAZ — The Bolivian Supreme Court has ordered the release of **Klaus Altmann,** wanted for alleged war crimes in France, where he was Gestapo chief in Lyon under the name of **Klaus Barbie** during the Second World War. The court ordered him freed on his own recognizance, pending a decision on a French extradition request.

□

MIAMI — **Geza Matrai,** a Canadian who assaulted Soviet **Premier Alexei Kosygin** two years ago, has been ordered to leave the United States within 10 days or face deportation to Canada.

□

BATH, England — Soviet chess grandmaster **Boris Spassky** says he is still depressed by the defeat he suffered against **Bobby Fisher** in Reykjavik but he wants a chance to win back the world title he lost to the American.

□

MUNICH, German — **Ferdinand Schoerner,** who in 1945 became the youngest and last German general to be promoted to the rank of field marshal, has died at the age of 81.

JEUNE BROS. FOR CLIMBING

OPEN HOUSE
1646 Longacre Drive
Fri. and Sat. — 1:30 to 4:30

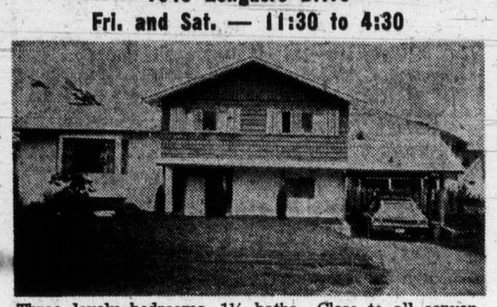

Three lovely bedrooms, 1½ baths. Close to all conveniences. Parks, schools, buses, beach. Active young neighborhood. 5 minutes to K mart, Safeway, University. $38,900. Come as you are, bring the family.
Charles Loveday—477-1009
ISLAND HOMES LTD.

PEMBERTON, HOLMES presents
EXCLUSIVE TO BOATERS AND SAILORS
"THE BREAKWATER"
2330 HARBOUR ROAD, SIDNEY
ONLY FOUR LEFT
$53,896
OPEN FRI., SAT.: 1:00 to 4:30
A deluxe semi detached condominium with waterfront. Built of finest materials and designed to blend in the natural setting. If you are tired of cutting grass and gardening, and want more time to enjoy the good life, then this is your answer. The private marina is at your back door and the complex has been designed especially for the "Yachtsman" of today. Only 4 to 16 left, so be sure and see this, before they are all sold.
384-8126 J. F. COLWELL 592-9828
384-8126 R. I. MURPHY 479-8089

OPEN HOUSES
SATURDAY, 1:30 to 4:30
STEPS TO SEA

38 Paddon Avenue
$34,900 — Elegant 3-bedroom bungalow (with possible development in upper level) featuring entertainment size living room and extra large formal dining room with log burning fireplace for a cozy touch on those chilly evenings after YOUR stroll by the sea. YOU will LOVE the air of spaciousness offered in this stately home. In attendance:
RUTH BENNETT 592-6257
RUPERT GRANT 598-3321 598-2763

SOUTH OAK BAY

1670 Prospect Place
$66,500 — A few steps to the waterfront, Marina and Village. A pretty street in a quiet area. Just one year old, with leaded panes and a shake roof. Quality carpeting throughout. Grand entrance foyer, living room with raised hearth fireplace, separate dining room, efficient family room kitchen. Two 2-piece and one 4-piece bathrooms. Four or five spacious bedrooms, one en suite. 22x14 rec. room with brick fireplace. Laundry room, storage room and a 22x22 sundeck. Intercom system. Double carport and lots of paved area. Over 3,000 sq. ft. of comfortable family living.
DOLLY RENFREE 598-3321 or 385-0509
PETER DOWNS 598-3321
JACK MEARS OAK BAY REALTY LTD.
"The Professional People"

The Hot Seat

Are you a sales producer?
The Hotel Macdonald is looking for a professional Director of Sales — someone with experience and a proven record. Preferred background in hotel sales or with an airline, travel agency or tour wholesaler, but how you've sold is more important than what you've sold. Salary open.
If you believe the best way to fill a hot seat is to get up off it and sell, send your resume, in complete confidence, to Bennett Brown, Manager, Hotel Macdonald, 100 Street & Jasper Avenue, Edmonton, Alberta.

TOWNHOUSES
Green Acres VILLAGE
3060 Harriet Road
OPEN DAILY
2:00 - 4:30
(Except Sunday)
EACH UNIT HAS: Split level—1330 sq. ft.; 3 bedrooms — master en suite; 1½ bathrooms; extra large kitchen; separate dining room, living room with fireplace; Sauna bath; 2-car carport; rumpus room; stove, fridge, washer, dryer.
Full Price $28,500
Hurry, Going Fast!
386-2437 Anytime
PACIFIC STRATA SERVICES LTD.

WATERFRONT ½ ACRE
TURGOOSE POINT
An opportunity to purchase a 1350 sq. ft. home in an excellent waterfront location. The main floor consists of 3 bedrooms, 2 bathrooms. Kitchen with built-in range and oven. Dining room with sundeck off. Living room and dining room are separated by a floor to ceiling raised hearth fireplace. The full high basement has sea views from the rumpus room (also with fireplace) 2-pc. washroom and other rooms. Enjoy your own private beach, moor your boat. Viewing is by appointment only.
$57,000
Call Don Tregear
383-4141
CITY TRUST

MORTGAGE FUNDS AVAILABLE NOW
First and Second at Prime Rates and Terms
for
—Apartment
—Commercial
—Office
—Warehouse
—etc.
In any amount from under $100,000 to over $2,000,000
For a quick confidential quotation call
A. T. RAY JONES
Real Estate and Mortgage Consultant
384-8124
Pemberton Holmes Ltd.

BROWN BROS. on Ianshard
These fine condominium units are open for inspection: 1:30 - 4:30 Daily except Sunday. 7:00-9:00 Wed. and Thurs. Evenings.

WILLOW COURT
190 Gorge Road
Overlooking Gorge Park
From $24,000

ROYAL ALEXANDRA
1450 Beach Drive
Oak Bay
1 - Bedroom Units from $28,000
2 - Bedroom Units from $36,000

JUNIPER PLACE
10046 - 5th St., Sidney
2-Bedrm. Townhouses from $20,700

VICTORIA'S CONDOMINIUM & APARTMENT CENTRE
Phone 385-8771
(ANYTIME)

SUMMER VALUE$!
CAPITAL
• SHOP FRI. 9-9 •
• SAT. 9 'TIL 5:30 •
Downtown

SLEEPING BAGS
Come to CAPITAL — the sleeping bag centre on VANCOUVER ISLAND! Over 30 models — WOOL BATT, POLYESTER, FORTREL OR DOWN. Whether you're looking for children's, teens, adults or mountaineering bags, Capital has the best selection to suit you — and your pocketbook.
YOUTH'S BAG
A great beginner's bag. Cut size 27"x66" with WOOL BATT and undetermed fibre fill. Full zipper with poplin outer shell and kasha lining.
SALE, EACH 6.49
SPORTSMAN I
Deluxe adult summer bag. 3-lb. polyester fill with full zipper. Assorted color Arnel covers with warm fleecy flannelette lining. Cut size 36" x 80" (finished approx. 34"x78"). Two bags zip together to make large double.
EACH 18.95
SPECIAL
Extra long. 4-lb. polyester fill. Cut size 36"x88", full zipper, deluxe acetate cover and flannelette lining. Two bags zip together to form double.
ONLY 25.95
MANY OTHER MODELS FROM 8.99 to 139.95

Summer Fabric SAVINGS
POPLIN PRINTS
100% cotton poplin, 45 inch width for tops, shorts, dresses or skirts. Also, very suitable for children's clothing. Good selection of prints. Regular low price 1.49 per yard.
SALE 89c YD.
MATTE JERSEY
51" width. A soft fabric for the new drape style. Ideal for full sleeve tops, gathered skirts and pant dresses. Abstract and floral prints. Regular 3.95 yard. SALE, Yd. 2.98
BATH TOWELS
21"x41" Thirsty bath towels for home, camping or beach use. SOLID colors. BLUE, TURQUOISE, YELLOW, GOLD or PEACOCK. Our regular low price 1.79 each. SALE 1.29
PROPANE Torch Kit
BERNZRITE by BERNZOMATIC. 1,001 Uses around the home: for plumbing, laying tile, lighting barbecues, etc. Complete with tank and nickel plated burner head. Our regular low price 7.49.
SALE 5.99
FIRE EXTINGUISHER
BERNZOMATIC foam fire extinguisher for homes, cars, campers, etc. Ideal for use on oily grease, paper, wool or fabric fires.
SPECIAL 2.99
GARBAGE CAN
Large family sized, galvanized, garbage can features tapered body, good fitting lid and drop handles. Approximately 18"x24" tall. SALE, each 6.49
GOLD PANS
Enjoyment and relaxation for the whole family while camping, etc. Start your own gold rush!
12" DIAMETER 2.79
15" DIAMETER 3.49
Lawnmower Wheels
Rubber tired, ball bearing, replacement wheels for lawnmowers, etc. 2 Popular sizes to fit most mowers.
6" x 1.50 SALE, Each 1.69
8" x 1.75 SALE, Each 2.49

FREEZE DRIED FOODS
Recreational Foods for all Occasions
By MOUNTAIN HOUSE
Your choice of 33 different foods and beverages. Most are pre-cooked. Simply add boiling water, wait 5 minutes and serve. Great for backpacking, boating, fishing, hunting, camping, etc. Most are packed in coded foil packages in servings for two persons.
• MAIN COURSE ENTREES
Chicken stew, beef and rice, chile with beans, rice and chicken, franks and beans, beef and potatoes, noodles and chicken, chicken pilaf, etc.
• MEATS—
Sausage patties, diced chicken, pork chops (RAW), beef patties (RAW), shrimp cocktail.
• VEGETABLES—
Peas, green beans, carrots, corn, beef flavored rice.
• FRUIT—
Apples, strawberries, plums, peaches and pears.
• LUNCHEON ENTREES—
Chicken salad or tuna salad.
• BREAKFAST COURSES—
Cheese omelette, Mexican omelette or eggs with butter.
• FREEZE DRIED COFFEE
Special Introductory Offer
10% OFF REGULAR PRICES!

TRAIL AND CYCLE DOWN CLOTHING
PIONEER top quality down. Ripstop nylon outer shell, water repellent and warm. Stuff bag for easy carrying.
JACKETS
RED or GREEN — 32" long, down filled hood, zipper front, snap over storm flap, drawstring waist. EACH 44.95
SWEATER
Down collar, elasticized snap cuff, patch slash pockets, 28" long, zippered front, Red or green.
ONLY 32.95
VESTS
28" long with stand-up down collar and zipper front. NAVY in a full range of sizes. EACH 20.95
DENIM SHIRTS
Men's 100% cotton, navy blue denim shirts. Long sleeves, 2 flapped chest pockets and long tails. Sizes S. M. L. XL. Regular 7.95 each.
SALE 5.95
FREE PARKING IN CAPITAL'S LARGE PARKING LOT
CAPITAL IRON & METALS LTD.
1832 STORE STREET
385-9703

Toronto Trading

Complete tabulation of Friday transactions. Quotations in cents unless marked $. z—Odd lot, xd—Ex-dividend, xr—Ex-rights, xw —.Ex-warrants. Net change is from previous board-lot closing sale.

Stock	Sales	High	Low	Close	Net Ch'ge
Abitibi	3700	$10⅜	10	10½	
Abitbi 7½p	540	$50½	50	50	— ½
Acklands	300	$10¾	10¾	10¾	+ ⅛
Acme Gas	3000	11	10½	11	
Acres Ltd	620	$13¼	12¾	13	
Acres A pr	25	$43⅝	43⅜	43⅜	— ⅛
Acres wt	520	230	215	215	—10
Advocate	200	145	145	145	— 5
Aetna In	200	125	125	125	
A.G.F.M	1400	375	370	375	
Agnic E	18400	$95	580	590	+30
Agra Ind	400	$10⅛	10	10⅛	+ ⅛
Ahed M	200	180	180	180	
Akaitc	14350	140	129	140	+11
Albany	21700	125	120	120	— 4
Alt East G	7690	735	720	720	—15
Alta Gas A	3642	$13	12¾	12¾	— ¼
Alta G D p	26	$140	140	140	
Alta Nat	125	$19½	19½	19½	+ ½
Alcan	12538	$29¼	29⅛	29⅛	
Alcan pr	7346	$29⅛	29	29	
Algo Cent	7614	$14⅛	14	14	
Algoma St	1385	$17¾	17½	17¾	
Allarco Dv	600	$7½	7½	7½	
Alliance B	100	$8⅞	8⅞	8⅞	— ⅛
Alminex	4350	625	620	625	—10
Alpa Ind	400	$9½	9¼	9¼	— ⅛
Alum 4½ p	1280	$36½	36⅜	36⅜	
Am Larder	500	50	50	50	— 2
A Quasar P	500	$13½	13¼	13½	+ ⅛
Andres W	625	$34¼	34	34	
Anglo-cn	600	$10⅞	10¾	10⅞	+ ⅛
Anglo-c pr	100	$16	16	16	— ½
Ang CT 4½	50	$27¾	27¾	27¾	— ½
Ang CT 290	z10	$35¼	35⅜	35¼	
Ang Ruyn	2000	130	130	130	
Ang U Dev	1100	135	135	135	
Aquitaine	4870	$20¾	20⅜	20⅜	— ¼
Argus	100	$18½	18½	18½	
Args 250 p	150	$33½	33½	33½	— ⅛
Argus C pr	450	$12¼	12⅛	12⅛	— ⅛
Armore	1000	10	10	10	— ⅛
Asamera	2300	865	850	850	—20
Asbestos	600	$15¾	15½	15½	— ¼
Ashland C	900	$11½	11¼	11½	+ ¼
A Porc	11248	103	100	103	+11
Atco Ind	300	$11	11	11	
Atl C Cop	2300	53	53	53	
Atlas Yk	2000	15	14	14	+ 2
Avoca M	700	94	94	94	— 1
Bad Boy	300	$15⅞	15⅜	15⅜	— ¼
Bankeno	800	625	610	610	—15
Bk Mtl	20075	$17½	17¼	17¼	— ¼
Bank N S	5845	$31¼	30¾	31	— ¼
B Cdn Nat	200	$16¼	16¼	16¼	
Barbr-Ell	1000	33	33	33	
Baton B	300	$10¼	10¼	10¼	— ¼
Beavr Eng	250	$5	5	5	
Belding w	200	90	90	90	+ 5
Bell Canad	7231	$41⅞	41½	41¾	+ ⅜
Bell A pr	1390	$46¼	46	46	— ¼
Bell B pr	230	$49¾	49½	49½	— ¼
Bellm	1400	$14¼	13⅞	14	+ ⅛
Bl Hawk	7000	72	70	71	+ 1
Black P	300	$5¾	5¾	5¾	
Blakwod A	400	$7¼	7	7	— ¼
Block Bros	7600	285	275	275	— 5
Bomac	200	56	6	6	+ ⅛
Bombrdier	300	3465	345	3465	—10
Bunty	20400	69	63	65	
Bovis Cor	1601	205	200	205	+ 5
Bow Valy	525	$28½	28⅜	28½	
BP Can	3945	$14¾	14½	14½	— ¼
Bracell P	2000	290	290	290	— 1
Brama	10210	430	425	430	
Brameda	1000	65	65	65	+ 1
Brascan	2223	$18½	18⅜	18⅜	+ ⅛
Brenda M	1100	565	560	565	+ 5
Brdg Tnk p	100	$40	40	40	
Bright	100	$18⅜	18⅜	18⅜	— ⅛
Brinco	789	$5	495	495	— 5
Br Am Bnk	123	$17⅞	17⅞	17⅞	+ ⅜
BC Forest	200	$17	17	17	+ ⅛
BC Frest p	175	$39	38¾	38¾	— ¼
BC Pack B	25	$34	34	34	— ¼
BC Sugar	275	$19¾	19⅜	19⅜	— ⅜
BC Phone	194	$51½	51	51	— ½
BCPh 4¾ p	55	$56⅝	56⅝	56⅝	
BCPh 4¾ p	25	$59½	59½	59½	
BCPh 5.15	80	563	62½	62½	—11½
BCPh 5¾ p	40	$71¼	71¼	71¼	+ 1
BCPh 6 pr	51	$74⅜	74⅜	74⅜	+ ⅜
BCPh 6.80	250	$22¾	22	22	+ ½
BCP 7.04 p	450	$22⅞	22⅞	22⅞	+ ⅜
Broul R	5000	45	45	45	— 1
Brunsk	23940	470	450	470	+ 20
Budd Auto	265	$13¾	13⅜	13¾	+ ⅛
Cad Dev	1200	$12⅛	12⅛	12⅛	+ ⅛
CAE Ind	300	$10⅜	10¼	10¼	
Cal Pow	546	$24½	24¼	24¼	— ¼
Cal P 4 p	500	$55	55	55	
Cal P 4½ p	500	$62	62	62	
Cal P 5.40 p	30	$87⅛	87⅛	87⅛	— 1
Cal P 7 p	255	$100	100	100	
Calvert	10500	17	15	17	+ ½
Cam Mine	9000	21	20	21	+1½
Cambridg	300	$14⅛	14⅛	14⅛	
Camfl	37925	$10¼	950	10¼	+95
Cam Chib	3350	650	625	645	+25
Camp RL	1350	$67	63	67	+ 4
Campeau	765	$7⅞	7⅝	7⅞	— ⅛
Can Cem L	292	$14	14	14	+ ½
C Cem L p	z1	$17⅞	17⅞	17⅞	
C Geother	700	185	185	185	
Can Malt	725	$29	28¾	28¾	
C Nor West	1500	675	665	670	
C Pakrs C	300	$22¾	22½	22½	— ½
Can Perm	2190	$17¾	17⅜	17⅜	— ⅜
C Safway p	z15	$82¼	82¼	82¼	
CS Pete	3100	360	355	360	
CS Pete w	500	50	50	50	—10
C Tung	5000	185	180	180	+ 2
Cdn Arrow	3500	34	34	34	
C Bonanza	4000	175	160	175	+15
Cdn Brew	3870	405	400	409	— 5
C Brew Ap	250	$24½	24½	24½	— ½
C Brew Bp	150	$29	29	29	
C Cablesy	200	$14¼	14¼	14¼	+ ⅛
C Cable w	1210	250	250	250	
Cdn Can A	100	$8¾	8¾	8¾	
Cdn Cel	3800	470	450	460	
CC Man B	1600	$23¾	23½	23½	+ ½
C Ex Gas	3700	310	305	305	
C Found pr	100	$10¾	10¾	10¾	— ¾
C Homestd	1120	610	605	605	
C Hydr	700	8	8	8	+ ⅛
C Imp Bank	61115	$27¾	27⅜	27⅜	— ⅜
C Ind Gas	4854	$67⅛	6¾	6¾	
CIL	426	$14¼	14¼	14¼	— ⅛
C Int Pow	200	$12⅜	12½	12½	— ⅜
C Intrurb p	250	59⅛	9⅛	9⅛	+ ⅛
CLI Pete	1000	20	20	20	— 2
C Manoir	312	310	310	310	
C Malart	6000	20½	20	20	— 1
C Marconi	z100	380	380	380	
C Merrill	1000	600	600	600	—10
C Occdental	1700	$11⅛	11	11	
CP Inve pr	1610	$26⅞	26¾	26¾	— ⅛
CP Inve w	3875	200	200	200	
CP Ltd	8605	$16⅞	16⅝	16⅞	+ ¼
CPL A p	744	$10⅝	10½	10⅝	+ ⅛
C Reserve	1200	490	485	485	— 5
Cdn Sup O	740	$50	50	50	— ¼
Cdn Tire	1015	$52	51	51	—1¼
Cdn Tire A	2100	$50½	50	50	
C Utilities	2815	$12⅝	12¼	12¼	— ⅜
C Util w	600	390	390	390	
C Vickers	525	$13¼	15	15	— ¼
Canrgn	300	$20⅜	20⅜	20⅜	— ⅛
Capif Div	1500	35	35	35	+ 1
Cara	100	$8⅜	8⅜	8⅜	— ¼
Carma D	2200	$8¾	8¾	8¾	
Carrier JD	500	390	390	390	—10
Cassiar	100	$10½	10½	10½	
Cassidy L	200	$6½	6½	6½	+ ½
CC Yachts	300	485	465	485	+ 5
Celanese	600	410	405	405	—10
Cent Pat	500	111	111	111	+ 1
CFCN	100	$7⅞	7⅞	7⅞	+ ¼
Chmly	40894	345	315	340	+30
Chesvl	129278	19½	18	19	+ 1
Chib-K	12500	28	27	27	— 1
Chib M	3500	45	42	45	+ 5
Chieftan D	1150	995	985	985	
Crimo	2800	136	134	136	+ 3
Chrysler	4335	$24	23½	23½	— ⅜
CHUM	220	$7¾	7¾	7¾	
CHUM B	300	$10½	10½	10½	— ¼
City Sav T	1000	$11¾	11¾	11¾	+ ¼
Coch Will	7100	124	119	124	+12
Coin L	10000	19	19	19	+2½
Coldstm	700	330	325	330	+ 5
Coles Book	210	8	7⅞	8	+ ⅛
Compro	100	380	380	380	—20
Cominco	1815	$29¼	29	29¼	+ ⅛
Comrc Cp	269	335	330	335	+15
C Holiday I	1170	$8½	8⅜	8⅜	— ⅛
Computel	100	$7¼	7¼	7¼	— ⅛
Comtech	700	405	400	400	
Conduits	650	460	455	455	— 5
Coniagas	8500	113	105	111	+ 6
Conn Chm	250	$7	6¾	7	— ¼
Conn Bath	1279	$21¾	21½	21½	— ¼
Con Bath p	300	$19	19	19	
Con Bath w	400	31	31	31	
C Bath 68 w	200	825	820	825	+ 5
Husky Oil	4875	$22⅛	21⅝	21⅞	— ¼
Husky E w	800	860	860	860	—20
Hydra Ex	5060	37	36	36½	+ ½
Hp's Ltd	100	405	405	405	— 5
IAC	749	$17½	17⅜	17½	
IAC w	100	520	520	520	—20
Imaco	1030	$28½	28⅛	28½	— ⅜
Imp Oil	4728	$40¼	39⅝	39⅝	— ½
Indel Can	1600	$12½	12½	12½	
Indusmin	300	$11	11	11	
Ind Adres	100	$16¼	16¼	16¼	+ ⅜
Inglis	z100	$17¾	17¾	17¾	
Inland Gas	300	$10⅜	10½	10½	— ⅜
Inland G p	800	$12¾	12¾	12¾	
Inter-City	175	$5¼	5¼	5¼	
Inter C B p	450	$18¼	1	¼	18¼ —
Inter C A w	400	300	300	300	— 5
Inter C B w	1000	315	315	315	— 5
Intrmetco	1400	430	420	430	+ 5
Int Bibis T	1000	11	11	11	
IBM	142	$296	295	296	+ ¼
Int Mogul	412	$12¾	12¼	12¾	+ ½
Inco	22090	$27⅞	25¾	27⅞	
Int Obaska	3600	35	30	30	— 7
Interpool	100	$15	15	15	
Int Div	100	215	215	215	
Intpr Pipe	1960	$25	24¾	24¾	— ¼
Int Pipe w	400	920	910	920	— 5
Ipsco	2371	$13½	13¼	13¼	— ¼
Inter Tech	4000	48	47	48	
Inv Grp A	1200	$8½	8¼	8¼	— ¼
Inv Grp 5 p	650	$20	19¾	19¾	— ¾
Irish Cop	1000	7	7	7	
Irwin Toy	200	$6⅞	6⅞	6⅞	— ⅛
Iso	200	201	201	201	— 6
ITL Ind	2700	310	290	300	+15
IU Intl	3200	$23¾	23½	23½	
Ivaco Ind	300	$9½	9¼	9¼	— ⅜
Janco Cor	437	$6⅝	6½	6½	— ⅛
Janoc A	140	$14¼	14¼	14¼	
Janoc B	z18	$12⅛	12⅛	12⅛	
Janoc 6 p	85	$67¾	67⅝	67⅝	— ⅛
Joliet	16000	25	23	25	+ 1
Jorex	15700	114	103	110	+ 3
Joutel	2100	35	35	35	
Kaiser Re	450	295	295	295	
Kam Kotia	500	41	41	41	— 1
Kaps Tran	700	$7¼	7⅛	7⅛	— ⅛
Keen Ind	500	$10⅛	10⅛	10⅛	+ ⅛
Keeprite B	225	$10¾	10¾	10¾	— ¼
Kelsey H	250	$11½	11½	11½	
Midcon	500	74	74	74	+ 3
Midrim	500	19	19	19	+ 1
Moffat	200	59	9	9	
Molson A	3196	$26	25½	25¾	— ⅜
Mon Inv	1000	$7¾	7¾	7¾	
Monarc W	100	370	370	370	— 5
Monenco	200	$10	9¾	9¾	— ¼
Monrey A	3000	52	50	50	
Moore	2336	$50⅜	50	50⅜	+ ⅛
Morse A	600	$14½	14¼	14¼	— ½
Morse B pr	70	$33⅜	33¼	33¼	— ⅛
MTS Inter	1800	59	57	57	— 3
Multi-Mi	z100	34	34	34	
Murphy	250	8	8	8	
Murrtt-P	100	240	240	240	+ 5
NaChrs I	1000	$6⅜	6¼	6⅜	+ ½
N Hees Ent	500	205	185	205	+15
Nat Pete	3500	46	45	45	— 2
Nat Sea A	1652	$14⅜	14½	14⅜	+ ⅛
NBU Mine	1300	230	230	230	— 5
Neonex	2770	325	320	325	— 5
New Alh	2000	17	17	17	— 2
NB Tel	2234	$14⅛	13¾	13¾	
NB Tel A p	100	$18⅜	18⅜	18⅜	
New Cal	2000	26½	26	26½	
Newconx	900	525	515	515	
N Dimens	z200	18	18	18	
N Goldvue	7000	19	19	19	
N Que Regl	600	480	480	480	— 5
Nfld LP	425	$11¾	11¾	11¾	
Noble M	4700	128	120	120	+ 1
Noma Ind	3500	8	8	8	
Nor-Ac	10000	14	12	13	— 1
Noranda	3331	$50⅝	50¼	50¼	— ¼
Norbaska	2000	17½	17½	17½	+ 1
NC Oils	4100	760	730	760	+10
Nor Ctl G	2475	59⅞	9¾	9¾	— ⅛
Nor Ctl B p	380	$23	22¾	23	+ ½
Nor Ct 150 p	300	$22	22	22	— ⅛
Nor Ctl w	1100	295	285	285	— 5
Nor Tar Ch	100	$8⅛	8⅛	8⅛	+ ⅛
Northgat	2333	545	525	545	+15
Northld	5200	25	24½	24½	— 2½
N Rock	3000	24	22	22	— 1
NSI Mark	8300	215	200	200	—10
Numac	1720	$15	14¾	14⅞	— ¼
NuWest D	350	8	8		
NW Fin	3422	220	215	215	— 5
Oakwood P	100	190	190	190	
Obrien	13075	100	95	98	+ 4
Ocdentl Pt	2520	9	8⅝	8⅝	— ½
Ocelot Ind	1100	500	475	475	
Okanagan	300	$11	11	11	
Ontario Tr	2450	$7⅞	7½	7½	— ½
Orchan	600	510	500	510	— 5
OSF Ind	130	$7⅜	7⅜	7⅜	
OshawaA	139	$9⅜	9⅜	9⅜	
Pac Coper	1600	180	170	175	— 9
Pac Pete	7790	$24½	24¼	24½	+ ⅛
Pac West A	200	9⅝	9⅜	9⅝	— ⅛
Pmour	28750	665	620	665	+55
Pancana I	200	215	215	215	— 5
Pan Centr	200	260	260	260	
Pan Ocean	3356	$12¼	12	12¼	— ⅛
PanCdn P	2272	$13⅛	12⅞	13	+ ⅛
Pato	400	925	825	925	+150
Pe Ben O	960	$7⅛	7	7⅛	— ⅛
Peerless	100	9¼	9¼	9¼	— ⅛
Pemb D p	5630	$27	26¾	27	+ 2
Penningtn	200	$10¾	10¾	10¾	
P Dept S	544	$13⅜	13⅜	13⅜	— ⅛
P Jewl A	100	9	9	9	+ ¼
Peruv	500	53	53	53	+ 3
Petrofina	17	$26⅛	26⅛	26⅛	
Petrol	1500	116	116	116	
Peyto Oils	800	480	470	480	
Phillips Cb	500	$11	11	11	
Pick Crow	5000	45	45	45	+ 2
Pine Point	1146	$32½	32½	32½	
Pinnacle P	z100	20	20	20	
Place G	1500	59	59	59	
Placer	5414	$28¼	28	28	+ ¼
Ponder	1000	40	40	40	
Pow Corp	2256	$10¼	10¼	10¼	
Pow Crp pr	100	$32	32	32	
Pow C S pr	300	$11½	11½	11½	
Prado Exp	1600	145	135	145	+10
Preston	500	$11⅞	11⅝	11⅞	+ ⅜
Price Com	950	$13⅞	13¾	13⅞	
Prov B Can	225	$14⅞	14⅞	14⅞	+ ⅛
Puma P	2700	82	81	82	— 3
Pure Silv	3400	185	180	185	+ 5
Qasar Pet	5400	$10¾	10⅛	10¾	+ ¼
Que Man	1500	$14½	14½	14½	
Q Matta	33150	64	52	56	+ 2
Q Sturg	20700	400	390	400	+10
Radiore	5700	35½	34	34	— 2
Ram	4700	270	255	270	+10
Ranger	1550	30	30	30	— ½
Rank Org	1325	$10¾	10⅝	10⅝	— ⅛
Rapid Dta	810	$7⅛	7	7	— ⅛
Rayrock	1900	148	145	145	
Realty C A	558	$5¼	5⅛	5⅛	— ⅜
Reed Ostr	200	9¼	9	9¼	+ ¼
Reeves	2000	23	23	23	— 4
Reitman A	100	$9¾	9¾	9¾	
Rio Algom	443	$27½	27	27	
Rio 580 pr	50	$77½	77½	77½	— ½
Rio Alm A p	500	360	360	360	
R Little	380	395	375	395	+20
Roman	2000	770	765	765	+ 5
Ronyx Cor	500	130	130	130	
Rothman	100	$13½	13½	13½	— ½
Rothm 2p	510	$16½	16½	16½	— ¼
Rothmn w	100	300	300	300	
Royal Bnk	3732	$32¾	32¼	32½	— ⅜
Royal Trst	705	$22½	22	22	— ¼
Russel A	1200	$10¾	10⅜	10¾	+ ⅛
Ryanol	4000	8	8	8	— ⅛
St Fabien	5000	12	12	12	— 1
Sandwell	100	450	450	450	—10
Satellite	3500	7	6	7	+ 1
Scot York	2000	325	315	315	— 5
Scot Lasal	2700	280	250	250	—30
Scot Mils pr	200	$15½	16½	15½	— ½
Scotts	2760	$7⅛	7¾	7¾	— ⅛
Scurry Rn	1415	$16¼	15¾	16¼	+ ½
Secur Cap	4300	50	48	48	— 2
Selkirk A	1000	$14⅞	14⅞	14⅞	— ⅜
Shaw LE A	300	57	7	7	+ ¼
Shaw Pipe	1000	$9⅛	9	9	+ ¼
Shell Can	6474	$18	17⅞	17⅞	— ⅛
Sherritt	1132	$15¾	15½	15¾	
Siebens	1700	$14	14	14	
Sifton Pro	300	$7½	7½	7½	+ ⅜
Sigma	16502	$22½	20	22½	+3½
Silvmg	2000	14½	14½	14½	
Silverwd A	150	$13	13	13	— ¼
Silverwd B	100	$14½	14½	14½	
Simco Eri	450	340	340	340	
Simpsons	3009	$8⅞	8¾	8¾	— ⅛
Simpson S	1479	$11½	11¼	11¼	+ ¼
Sklar M	206	$6¾	6⅜	6¾	
Sklar W	220	500	500	500	
Skye R	14600	415	360	400	—20
Skyline H	300	$5½	5½	5½	— ⅜
Slater Stl	z30	$10⅜	10⅜	10⅜	
Slater 6 pr	100	$16¼	16¼	16¼	
Slat W Can	600	$12¼	12	12	
Smeca L A p	100	$5⅞	5⅛	5⅛	— ⅜
Southam	1000	$29½	29¼	29¼	— ½
Spar Aero	1000	350	350	350	
Spooner	3600	45	44	45	+ ½
St Brodcst	1000	$11	11	11	
Stanley	700	5⅞	7⅜	7⅜	+ ⅛
Stelco	5826	$30½	30	30⅛	— ⅜
Steep R	2400	156	155	156	+ 1
Stinbg pr	50	$75½	75½	75½	
Steinfron	100	$5¼	5¼	5¼	— ⅛
Strathm A	1600	235	235	235	
Sud C	21600	39	34	38	+2½
Sunbrst E	4500	23	22½	23	+ 1
Sundale O	2500	660	630	650	— 5
Superior A	500	305	300	300	— 5
Systems D	117	$14½	14½	14½	— ½
Tamblyn	250	$20	20	20	—1½
Tancord	200	225	225	225	—20
Tara	1700	$15¾	15⅜	15⅜	— ⅛
Teck Cor A	700	400	395	400	
Teck Cor B	1500	395	390	395	
Teledyne	500	405	405	405	— 5
Texaco	35	$59½	59½	59½	— ¼
Texasglf	4525	$20¾	20½	20⅝	
Texmont	3500	23	22	22	— 1
Texore	7000	15½	15	15½	— ½
Tex-Sol	3000	36	35	35	
Thom L	5000	25½	25½	25½	—1½
Thom Nes	2550	$12½	12¼	12½	+ ¼
Tombill	5000	92	90	90	
Tormex M	3600	140	150	150	
Tor Dm Bk	2920	$30¾	30⅜	30¾	+ ⅛
Tor Star B	5940	$19½	19½	19½	+ ½
Total Pet	1300	670	660	670	+ 5
Total P A p	100	$14⅜	14⅜	14⅜	— ⅛
Traders A	1100	16	15⅞	15⅞	
Trader 66 w	100	540	540	540	+15
Trnsair w	200	100	100	100	
Tr C Glass	100	59	9	9	
Tr Can PL	1970	$31¼	30¾	30¾	— ⅜
Tr Can Pl p	70	$39½	39½	39½	— ¼
Tr Can C pr	670	$42½	42	42	— ½
Tr Can P w	200	650	640	640	—10
Tr Can Res	3800	135	133	135	— 3
Trans Mt	860	$20⅛	20	20	
Travlway	100	5⅞	5⅞	5⅞	
Tbirag	4000	51	50	51	
Trimac	200	$10½	10½	10½	+ ¼
Trizec Crp	350	$19½	19¼	19½	
Trizec w	1000	52	52	52	
Tru-Wall	1000	440	420	420	—20
Tundra	2000	23	23	23	+1½
Turbo R	500	95	95	95	
Ulster Pet	2850	95	95	95	
Unican S	200	420	420	420	
Unicorp F	2000	175	170	175	
Un Carbid	255	$15⅝	15⅝	15⅝	
Un Gas	735	$10⅞	10¾	10⅞	+ ⅛
U Min	10000	40	38	40	+ 3
Union Oil	100	$15	15	15	+ ½
U Asbesto	700	260	260	260	
U Can	70290	760	695	710	+40
U Corp B	120	$13⅜	15¼	13⅜	— ⅛
U Keno	1300	515	515	515	
U Mind	60250	560	475	550	+75
U Siscoe	8612	705	670	700	+30
Un Tire	700	250	250	250	
Un Trust	z2	8¾	8¾	8¾	
Un Wburn	166	450	450	450	
Upp Can	5200	300	287	299	+ 9
Van Der	1000	$10⅜	10⅛	10¼	
Vencap	600	330	320	330	
Vendpower	600	95	95	95	— 5
Versatile	400	$6¼	6¼	6¼	+ ⅛
Vespar	1000	13½	13½	13½	— ½
Vic G Tr	1058	$29½	29¼	29½	+ ⅛
Voyager P	2550	570	540	540	—20
VS Servic	600	6	6	6	— ½
Walax	1400	$11¼	11⅛	11⅛	— ¼
Walk GW	1858	$51⅞	51½	51½	— ½
Weldwod	650	$16¼	16	16½	— ⅛
Wcoast Pt	400	$5⅜	5⅜	5⅜	— ⅛
W Pet A p	180	$22¾	22¾	22¾	— ¼
Westc'st	500	$18	18	18	— ¼
Wcoast w	1120	345	340	340	—15
Westmill	1000	$5⅞	5¾	5¾	
W Brdcast	1100	$12	11⅞	12	— ⅛
W CdnSeed	370 0	$5⅛	5	5⅛	
W Decalta	2160	530	515	520	—10
West Mine	1700	295	290	295	
W Realty	900	7	7	7	
WSuppls A	250	$16	16	16	
Westfair	327	$25	23¼	23¼	
Westfield	6900	110	105	110	+ 5
Westnhse	200	$20	19½	19½	— ½
Weston	2950	$22	21½	22	+ ¼
Wstn 4½p	93	$61	61	61	— 1
Whithorse	200	300	300	300	
White Pas	2200	$12⅛	12	12	
Whonok A	1300	$9½	9¼	9¼	— ¼
Wilco	2000	17	17	17	— 1
Wiley Oil	700	$7¾	7⅜	7⅜	

AN OUTSTANDING OPPORTUNITY FOR A BONA-FIDE MARINE STORES OR BOATING ADDICT

Our company currently markets a range of over 200 amateur and professional boat designs of all shapes and sizes in Canada and U.S.A. by direct sale from the U.K. We are now looking for distributors to market these for us in order to increase sales and profits and reduce our overhead. Both these highly lucrative markets produce sales in excess of $100,000 per annum giving a minimum net profit of $30,000. We would expect these figures to double in the next two years.

All goods are offered on a sale or return basis. Minimum stock expenditure is required with generous financial assistance to suitable applicants ● Large scale advertisement backing ● Excellent after sales service arrangement with free advisory service to customers.
Interested persons should immediately contact the Marketing Director

Slarline Marine, Anchor House, Kingston Broadway, Shoreham-by-Sea, Sussex, England
Cables:—Star Shoreham

"Prestige Apartment Homes"

1420 BEACH DRIVE

"Open House 2-5 p.m."
Monday through Saturday or by appointment.

Phone 382-9191 or 598-5622

Canada Permanent

1125 DOUGLAS STREET

WE'RE GOING TO OFFER YOU YOUR OWN BUSINESS

We are looking for a man who is an aggressive individual, looking for good money and independence.

Our business is to sell you a franchise to enable you to enter the service industry, the contracting industry and a dealership for sanitation equipment, that our company sells.

In order to qualify you must have $10,000, or be able to raise the necessary funds to purchase sufficient equipment to run a profitable business. We realize some people do better than others when they are on their own: But we will tell you everything you need, to get started. All about our broad range of products and services. If this sounds good to you, it is. Please contact

Mr. M. F. Murphy at the Empress Hotel on July 10, 1973

6%

ON SAVINGS ACCOUNTS

North West Trust COMPANY

717 Fort Street, Victoria, Phone 386-3534

Free Parking

BRANCHES IN: VICTORIA / VANCOUVER / NEW WESTMINSTER CALGARY / CAMROSE / EDMONTON / WINNIPEG

MEMBER OF CANADA DEPOSIT INSURANCE CORPORATION

yukon MEETING THE CHALLENGE OF THE 70'S

SUPERVISOR OF ELEMENTARY INSTRUCTION

The successful applicant will be required to provide supervisory and support services to elementary school teachers throughout Yukon. Typical duties include observing and assisting teachers during classroom instruction, making recommendations relative to the instructional program, participating in in-service education programs, assisting with the administration of school testing programs.

Applicants must have a thorough knowledge of the B.C. elementary school program of studies, particularly pertaining to curricula, programs, methods and techniques and possess demonstrated ability to impart such knowledge to other teachers. As well, the successful applicant will have a minimum of four years of university training beyond senior matriculation and at least five years teaching experience.

Salary: $15,300 to $18,552 per annum and under review.

Competition No.: 73-3108-1

Apply to:
Personnel Department
Government of Yukon Territory,
P.O. Box 2703,
4th Floor, Lynn Building,
Whitehorse, Yukon Territory.

DISCOVER CANADA'S yukon HOME OF THE KLONDIKE

Empty Seats Spell Problems

'No-Shows' Give Airlines Headache

No-shows, passengers who simply fail to turn up for flights they've booked, have long been a major headache for airlines.

Despite all their marketing wizards and financial planners, the big carriers have never been able to agree on a joint solution to the problem.

In the U.S. last year, Pan American World Airways had over a million no-shows, costing the company upwards of $17.8 million, more than half the $28.9 million it lost last year.

Trans World Airlines reported that one out of every four customers who reserve seats fail to show up. They cost the firms about $3-4 million a year.

The story is pretty much the same with United Airlines, the largest U.S. carrier. The firm says that fully booked flights still go out with an average of between 10 and 13 per cent empty seats.

They also provide difficulties in Canada. Stan Mooney, district manager for Air Canada, said in Victoria that there is a no-show problem but, "it's livable."

"It varies season by season," said Mooney, "but generally we run about 70 per cent full on our flights.

"You can't operate at 100 per cent anyway. Airlines feel if they're running about 60 per cent, they're doing okay."

Robert Noon, manager of reservations and ticket offices for Pacific Western Airlines, called no-shows "one of our biggest problems."

PWA flys at about 60-70 per cent capacity and the feeling is that this is about the optimum figure.

"60 to 70 per cent is about right for an airline like PWA," said Noon, "If you go higher you're not providing enough service to a city and if it slips much below 60 per cent, you may be providing too much."

PWA recently instituted a computer booking system called ALFIE, or airline flight information electronics. It's part of Air Canada's Reserve II system and cost PWA about $4.6 million to set up.

The system works on a planned oversell basis. A flight is booked to about 125 per cent capacity 90 days before flight time and then, as flight time approaches, the percentage drops to a theoretical maximum capacity. Twenty-four hours before departure passengers are contacted to confirm their reservations.

The system seems to work fairly well and PWA reports almost no problem with passengers who get bumped from a flight they've reserved.

"It doesn't happen that often," said Noon, "The passenger is automatically booked on the next available flight and he's wined and dined and even booked into a hotel if necessary."

He added: "The only true way to beat the no-show problem is to educate the public to think of their fellow man."

JEUNE BROS. FOR HIKING BOOTS

Alaska Route Faults Underlined by Ottawa

OTTAWA (UPI) — Canada would not look favorably on a U.S .application to build an oil pipeline through Canada if the U.S. first goes ahead with the Alaska pipeline route, Energy Minister Donald Macdonald said Friday.

Conservative John Fraser asked "if this government would look favorably on an oil pipeline through Canada which does not replace the Alaskan pipeline and tanker route but which would be in addition to the Alaska pipeline and tanker route?"

The Minster's reply was a brief but emphatic, "No, Sir."

The Canadian government has consistently opposed a U.S. proposal which would involve heavy tankers carrying oil from Prudhoe Bay, Alaska, to refineries in Cherry Point, Wash.

Canadian authorities cite the possibility of oil spills, especially off the coast of B.C., when they explain their opposition to the tanker route. The tankers must pass through the narrow Juan de Fuca Strait before arriving at Cherry Point.

So far court injunctions sought by environmentalists have held up the start of the Alaska part of the pipeline. But the U.S. Senate is expected to examine a bill on the tanker route and take a vote early next week.

Macdonald also said U.S. state department representatives had submitted a series of questions to the government as to the Canadian position on certain aspects of the pipelines.

"The government replied in detail," Macdonald said. "I hope the answers get to the senators and congressmen before any decision is made," he said.

The questions mainly dealt with matters which have already been made public by the Canadian government such as the current status of environmental studies and native claims with respect to the Mackenzie Valley route.

But in the last section under "other observations deemed relevant" the department of energy, mines and resources amplified what Macdonald said in the Commons Friday.

"If Alyeska is built, Canada would find little attraction in having a second oil pipeline built through Canada to serve U.S. Midwest markets unless (underlined) and until (underlined) sizable commercial Canadian oil discoveries have been made in the north.

"Moreover, Canada is aware that the economic attraction of looping an existing trans-Alaska pipeline would undoubtedly militate against construction of a line through Canada.

"Admittedly, other circumstances such as markets and security of supply might made it attractive to build such a second line through Canada. However, such circumstances are undoubtedly present even in respect of the first oil pipeline," the department answers said.

Investment Yields

Imp-Commerce	.92	27.15	3.31
Montreal	.88	17.63	4.99
Nova Scotia	1.08	31.63	3.41
Royal	1.00	32.75	3.05
Tor-Dominion	.96	30.75	3.12
Bank of B.C.	.20	23.00	.86
PREFERRED AND "A" STOCKS			
Alb G Trunk Pr	4.75	71.00	6.69
B.C. Sugar Pr. A	1.00	15.13	6.60
Cdn. Pac. Inv Pr A	.95	26.75	3.55
Inl Nat Gas A	1.00	12.75	7.84
Lob Comm. Prc C	2.40	29.00	8.27
Sun Publish A	1.32	53.00	2.49
Trad Gr 5% Pr D	2.00	26.38	7.58
COMMON STOCKS			
Abiti	.13⅓	10.50	.00
Alcan	.80	29.00	2.75
Algoma	.50	17.50	2.85
Bell Telephone	2.88	41.63	6.91
Block Bros.	.69	2.70	2.96
Brascan	1.00	18.38	5.44
B.C. Packers B	1.50	34.00	4.41
B.C. Tel	3.20	51.50	6.21
Calgary Power	1.00	24.25	4.12
Canada Cement	.50	13.75	3.63
Canada Packers	.72	23.00	3.13
C.I.L.	.70	14.38	4.86
C.P.	.70	16.63	4.20
Consumers Gas	.88	15.63	5.63
Dis Seagram	.70	38.75	1.80
Dom Bridge	1.50	35.50	4.22
Dominion Stores	.72	14.13	5.09
Domtar	.60	20.50	2.92
Ford of Canada	3.00	93.50	3.20
Genstar	.70	15.75	4.44
Greyhound Lines	.68	19.00	3.57
Gulf of Canada	.60	34.13	1.75
Hayes Dana	.24	9.25	2.59
Home A	.50	42.25	1.18
Imperial Oil	.60	39.88	1.50
I.A.C.	.96	17.38	5.52
Interprov Pipe	1.00	25.00	4.00
Labatt	.80	27.00	2.96
MacMil Bloedel	1.00	29.00	3.44
Neonex	.05	3.25	1.53
Okanagan Helicop	.20	11.00	1.81
Pac West Air.	.25	9.75	2.56
Simpsons	.20	8.88	2.25
Southam	.60	30.00	2.00
Steel of Canada	1.25	30.50	4.09
Texaco Canada	1.20	59.50	2.01
Trans Canada	1.00	31.50	3.17
Trizec Corp	.30	19.13	1.56
Union Gas	.64	10.88	5.88
Vic Grey Trust	.96	29.25	3.28
Walkers	1.65	52.00	3.17
West Coast Trans	.75	18.25	4.10
Wood Store A	.70	24.88	2.81
Saratoga Process	.35	4.40	7.95
MINES			
Asbestos Corp	.20	15.50	.00
Bethlehem	.60	14.00	4.28
Cansiar Asbestos	.70	10.50	6.66
Cominco.	1.00	29.00	3.44
Craigmont	.60	6.75	8.88
Denison	1.40	32.13	4.35
Dome	.80	98.00	.81
Falconbridge	.80	13.13	6.09
Hollinger	1.60	46.50	3.44
Inter. Nickle	1.00	27.88	3.58
Kerr-Addison	.50	11.50	4.34
Noranda	1.20	50.50	2.37
Pine Point	3.25	32.25	.00
Placer Develop	.70	28.25	.00
Sherrit Gordon	.40	15.75	2.53
Teck Corp. A	.07½	4.20	.00

—Paid to date—dividend ommitted.

Commodities

	Open	High	Low	Close
Silver—Chicago (per oz.)				
Dec.	2.91.40	2.94.50	2.89.60	2.91.30
Aug	2.78.10	2.78.10	2.78.10	2.78.10
Oct	2.80.00	2.90.20	2.85.80	2.87.20
Copper—New York (per 100 lbs.)				
Oct.	79.55	79.50	78.85	78.80
Sept.	80.25	80.40	79.55	79.60
Dec.	78.00	78.00	77.05	77.15
Lumber—Chicago (per 1,000 b.f.)				
Jly.	146.00	148.60	146.00	148.60
Sept.	121.50	125.70	121.50	125.70
Nov.	114.00	118.30	114.00	117.80

Pork Bellies—Chicago (100 lbs.)				
Jly.	58.20	58.20	58.20	58.20
Aug.	58.20	58.20	58.20	58.20
Feb.	68.58	68.00	66.30	67.95
Plywood—Chicago (1,000 sq. ft.)				
Jly.	107.00	107.50	105.80	107.30
Sept.	98.50	99.40	97.50	98.40
Nov.	94.50	96.40	94.40	96.00
Jan.	95.50	97.00	94.50	96.20
Mch.	94.50	98.00	95.00	96.10
Gold—Winnipeg (per oz.)				
Jan.	136.00	136.75	136.00	136.75
Apr.	140.00	140.00	140.00	140.00
Jul.	177.50	128.40	127.75	128.60
Oct.	133.00	133.10	132.20	133.10

Grain

WINNIPEG

	Open	High	Low	Close
Flax—				
Jly.	716	818	806	809
Oct.	756	758	735½	740
Nov.	730¼	730¼	718	719
Rye—				
Jly.	232½	235	228⅞	235
Oct.	234⅜	237	238¾	234½
Dec.	234½	236	238½	233½
Oats—				
Jly.	145	145	144½	144⅞
Oct.	135½	136½	134⅜	135⅜
Dec.	134	134⅞	132	133⅞
Barley—				
Jly.	211¼	211½	207¾	211⅜
Oct.	206	206	200½	204⅜
Dec.	203⅞	203⅞	198¼	201½
Rapeseed—(Vancouver)				
Jun	596	596	579	579
Sept.	643	643	623	623
Nov.	598	599½	586	586
Rapeseed—(Thunder Bay)				
Jly.	602	593	—	593
Oct.	600	576¼	576	576
Nov.	598	599½	586	586

CHICAGO

Wheat—	Open	High	Low	Close
July	279½	282½	272	274
Sept.	274¼	276¾	266¼	269¾
Dec.	272½	275	265½	268
Corn—				
July	215	218	210	212½
Sept.	202½	204	196	201
Dec.	193	197	190½	196
Oats—				
July	89	91½	89	91½
Sept.	93¾	95¾	93½	95½
Dec.	99	181	99	101
Soybeans—				
July	710	730	710	710
Aug.	845	—	—	845
Sept.	693¾	700	700	700

Dollar

MONTREAL

U.S. dollar	$0.99 18/25	— 2/25
Pound sterling	$2.54 21/25	—2 11/50

NEW YORK

Canadian dollar	$1.00 13/50	+ 2/25
Pound sterling	$2.55½	— 2 1/50

AMES FACTORY PAY and SAVE PAINT SALE

402 John St. **386-3664**

MORTGAGE INSPECTOR (APPRAISER)

Job:
Inspection and appraisal for mortgage purposes for Vancouver Island Real Estate.

Location:
Victoria (with short trips to Up-Island communities).

Qualifications:
Minimum of two years experience appraising with mortgage or Realty firm or tax assesment.

Salary:
Open to negotiation with excellent fringe benefits and employment security plan.

Please reply with full resume of experience and qualifications to

MR. W. HOBSON
Box 1232
Victoria, B.C.

Canada Permanent Trust

8½%

GUARANTEED INVESTMENT CERTIFICATES

CITY TRUST

City Savings and Trust Company
1306 Douglas Street
Phone 383-4141

OPEN HOUSE — SAT. 2-5

1236 MONTROSE AVE.

This choice home is situated high on Montrose, overlooking the city. It is in immaculate condition. There is a lovely living room with fireplace, a proper dining room, with sliding door off to delightful sundeck, and a super kitchen. It's got two bedrooms, a panelled den, and a full basement with a billiard room. It's just listed at **$39,900.00** exclusively.

To view call
Peter Brown 386-3271 or 658-8168

ARTHUR E. HAYNES LTD.

Victoria's
"Finest Condominiums"
2920 COOK STREET
"Castle Hill"
Luxury 2-Bedroom Suites
Surrounded with beautiful rock gardens and the use of famous Spencer Castle.

Open to view Saturday 2 - 5 p.m. or by appointment Phone 382-9191

Canada Permanent

1125 DOUGLAS STREET

Bickerton Court

Established as Victoria's Best Value in Condominiums

"Ask Any Owner"

77 SOLD
19 REMAINING

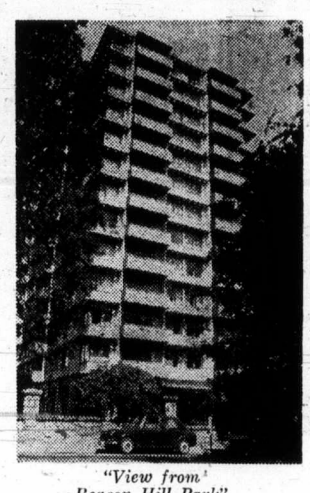

"View from Beacon Hill Park"

FEATURED AMENITIES INCLUDE:
60'x30' Indoor heated swimming pool, large landscaped patio; Tahitian recreation room; Penthouse lounge and promenade deck.

ONE BEDROOM FROM $22,000
TWO BEDROOM FROM $31,500

250 DOUGLAS STREET
Victoria

Viewing Mondays — Saturdays
1 p.m. to 9 p.m.
or by Appointment

TRADE YOUR PRESENT HOME

Bickerton Court **383-2214**
John James **382-0032**

PACIFIC STRATA SERVICES LTD.

OPEN HOUSE

SATURDAY—1:30 to 4:30 p.m. (Eves. 7 to 9)

TIGH-NA-MARA

DALLAS RD. AT GOVERNMENT ST.

Large Luxury Condominium Suites for Sale

1-Bedroom from **$18,000-$23,500**
2-Bedroom from **$25,400-$37,500**

Yes, luxury living plus many suites with magnificent sea views. The 4-storey building is extremely well constructed and located at Dallas Road and Government Streets. Near town shopping, and Beacon Hill Park.

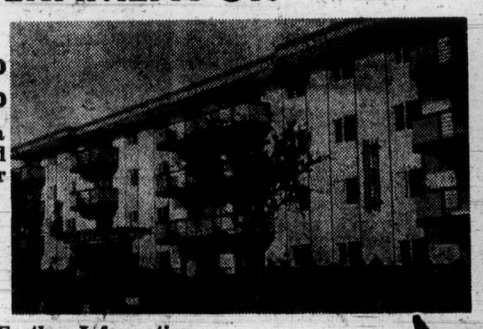

WHYTE & GOWER
OAK BAY PROPERTIES LTD.

EXCLUSIVE AGENTS
2227 OAK BAY AVE.

For Further Information, Please Phone 592-2407

Service For United

Installation of Lawrence Moon as Christian education director and assistant to Rev. Hugh Hunter will take place at the 7:30 p.m. Sunday service in First United Church.

He and his wife Evelyn and family will be active in many areas of church work.

Moon has been chairman of the council of Cadboro Bay United Church and, for a while, was partner in a gift shop in downtown Victoria.

Before coming here two years ago he spent 12 years as Christian education director in two Calgary churches — Rosedale (North Hill) United and Riverview United. He had previous experience as a YMCA executive as director of community organization and also as director of the YMCA group and family education centre.

His wife is a former YWCA worker and she has been involved in various church groups.

Daughter Pierann, a third-year music student at the University of Victoria, has been active in CGIT, Teen Bible Class, Hi-C and choir-work. Greg, a high school student, takes part in school and Y programs, Scouting and Hi-C.

Christine, who is in Grade 5, sings in the school choir and belongs to the Y. She has been in youth choirs and is a Messenger and an Explorer.

Clifford Horwood, representing the Victoria Presbytery of the United Church, will take part in Sunday's installation. A reception will be held in the Fellowship Hall after the service.

—John Langton

St. Anne's Church at French Creek provides attractive rustic sight

St. Anne's Built in 1894

Church Linked with History

QUALICUM BEACH — St. Anne's is one of the oldest log churches in the province. It is located at French Creek near Parksville and was built in 1894.

In 1893 services were held in the Little Red School House known as Englishman River schoolhouse. Rev. Charles Edward Cooper, an Englishman recently arrived from the old country was appointed missionary in charge of Nanoose District and was responsible for the areas of Englishman River, French Creek, Errington, Little Qualicum and Nanoose Bay. He used to travel on horseback.

The need for a church became evident and at a parochial meeting held in the school house on May 1, 1894, it was decided to build a church.

Cooper purchased 3½ acres of land at French Creek because it was centrally located and he deeded this land to the Anglican church. On June 24, the walls of St. Anne's were raised by parishioners who had previously made a clearing on the land.

On July 26, 1894, the church and church yard were consecrated by Rt. Rev. W. W. Perrin. Clergy from neighbouring parishes and the choir of St. Mathews in Wellington were present.

It appears that nobody knows why Cooper chose to name the church St. Anne's. St. Anne was the grandmother of Jesus and the dedication of the church took place on St. Anne's day.

The logs for the church were taken from the nearby woods, hand hewn and pulled to the site by oxen borrowed from local farmers. Lumber was brought up the coast on rafts from a mill in Nanaimo.

The work of the parish expanded and in 1897 it was decided to start a church home Sunday school in Nanoose, Errington, Englishman River and Little Qualicum. In the following year, Cooper's curate, Rev. Asquith, was appointed incumbent at Alberni and Rev. David Dunlop took his place at St. Anne's.

A financial report for 1898 showed 11 families with 48 individuals on the parish role. The church was valued at $1,680 and a stipend of $36 was paid.

By 1913 there were six stations in the charge of Rev. Hugh Wilson. They included Qualicum Beach, Hilliers Crossing, Coombs and Nanoose Bay.

The church's silver anniversary was celebrated in 1919. The bishop and many old friends attended the service at which a brass lecturn was dedicated in memory of the late Rev. Cooper. In 1921 Mrs. Cooper gave a stone font in memory of her husband. In the same year it was necessary to build an addition to the church.

The population of the area kept increasing so a parish hall was built at Parksville in 1925 and the bishop consecrated the tiny church of St. Mary's in Errington on March 25 of that year. The following year, St. Mark's church in Qualicum Beach was dedicated on June 11.

By 1934 major repairs had to be carried out on St. Anne's church. The logs on which it had been built had rotted and needed to be replaced. The men of the parish gathered together in October and raised the building on jacks. They dug a trench around the outside walls, and replaced the old logs with 36 new cedar blocks. The chimney had to be rebuilt and new eavestroughs installed. Total cost of the repairs amounted to $58.81.

St. Anne's church has just one stained glass window which is located above the altar. It was presented to the church in memory of Dorothy May who had been a staunch supporter of the parish.

The bishop presided at the 50th anniversary service on April 29 - St. Anne's Day in 1944. An addition to the vestry was consecrated on this occasion. Canon H. V. Hitchcox and Rev. G. Arthur Bagshaw assisted in the ceremony. Bagshaw had resigned as incumbent of St. Anne's in February after serving in the parish for 12 years. The Rev. Huwell J. Jones was appointed in his place.

In 1952 George Roscoe's house was purchased in Parksville and this became the new vicarage. The house by the Island Highway at the west end of the village was sold last year and the parish purchased a new house for Rev. James C. Davenport. He is rector of St. Edmunds and also has in his charge St. Anne's and St. Mary's church in Errington. He makes occasional trips to the little church on Lasquetti Island 11 miles out from French Creek boat basin.

St. Anne's has requred major repairs and maintenance. In the spring of 1953 the church was given a new roof of cedar shakes. Two years later the outer porch doors were added and an oil heater installed.

In spite of the new heating arrangements the church was still very cold in winter so the roof was insulated. The problem was not fully resolved until 1971 when a new furnace and duct work were installed. Prior to this some services were cancelled because of the cold.

Drop In and Smile

The Breda family from Edmonton and folk singer Bob Marlowe of Los Angeles are being featured in a drop-in program for young people at Emmanuel Baptist Church, 2121 Cedar Hill Crossroad.

Operating under the name Smile Centre, the program goes on from 7:30 to 11:30 p.m. Monday to Friday.

The Bredas will give a concert for all the family at 7:30 p.m. Wednesday at the church. Marlow is singing and giving leadership at the centre and will appear at the open-air gospel meeting in Beacon Hill Park when Emmanuel Baptist is in charge of the service at 7 p.m. July 15.

The Bredas express their lives, their thoughts and their faith in Jesus Christ through the medium of music. Parents Dan and Faye, the children, Danny, 14; Alice, 13; Steve, 12 and Bridget, 10, all sing and play instruments.

Although they play 25 different instruments, they limit them to guitars, bass drum and rhythm instruments while on tour.

The parents, professional musicians and music teachers in Edmonton, are taking a tour with their family through B.C., the Yukon, Northwest Territories, Alaska, Washington, Oregon and California during July and August.

Marlowe is well known through his work with Young Life and has come to Victoria from the organization's camp at Malibu on the Mainland.

JEUNE BROS.
FOR
HIKING

COSTPLUSIM
PORTSMUGS
FROMENGLA
ND
1102 Government St.
Tel 388-5477 (At Fort)
Open 7 Days & Nights

make it with Gilbey's
the tall 'n frosty one

$18.89 Per Month
RENT-TO-OWN
ELECTROHOME
Color TV
3 Year Guarantee
All Parts and Labor
CITY CENTRE TV
3970 Shelbourne 477-6971
next to Kmart in the Mall
10 a.m. to 10 p.m. daily

SAANICH COMMUNITY
(Affiliated with Mennonite Brethren)
1744 FELTHAM ROAD
Gordon Head Recreation Centre
10:00 a.m.—FAMILY WORSHIP
BIBLE CLASSES
G. L. Braun — 477-6111

CHRISTIAN REFORMED
Agnes and Glanford
WORSHIP SERVICES
10:30 a.m.
7:00 p.m.
Minister: P. W. DeBruyne, B.A., B.D.

CANADIAN CATHOLIC CHURCH
SHELBOURNE at KINGS
Non-Denominational
A SOUL HEALING MESSAGE
ORIGINAL CHRISTIAN DOCTRINE
Sunday Services: 11 a.m., 7:30 p.m.
Early Morning Prayers: 7:30 a.m.
Adventures in LIVING
Every Wednesday Evening at 8 o'Clock

THE CHURCH OF OUR LORD
Humboldt at Blanshard Street
11:00 a.m.—Morning Prayer
Rt. Rev. Gordon R. Stacey, D.D.
THE REFORMED EPISCOPAL CHURCH

TRINITY
PRESBYTERIAN CHURCH
2964 Tillicum at Walter
11:00 a.m.—
"MIDNIGHT SONGS AND PRISON"
Rev. G. D. Smith, M.A.
Visitors Welcome

FREE METHODIST
1620 Cook St. at Balmoral
Philip Calkins, B.A., M.A., Pastor
11:00 and 7:00

NAZARENE
2371 Quadra Street
Rev. W. F. Bahan, Th.B., B.A.
Pastor
Sunday Services:
Sunday School—9:45 a.m.
Morning Worship
9:00 and 11:00 a.m.
Evening Worship—6:00 p.m.

VICTORIA TRUTH CENTRE
Science of Thought
Speaker: Mr. Greg Skala
Presiding: Mrs. Beth Skala
11:00 a.m.
"The Child is Teacher to the Man"
7:30 p.m.
"Be Proud of Yourself"
1201 Fort St. All Welcome

CHRISTADELPHIAN
1396 McKenzie Ave.
Sunday School—9:30 a.m.
11:00 a.m.
Breaking of Bread
Lecture D.V.
7:30 p.m.
"The Bible — God's Book, Cover to Cover"
D. SHRIMPTON

KNOX
PRESBYTERIAN CHURCH
2964 Richmond Avenue
11:00
"MAKE A JOYFUL NOISE"
Rev. A. M. Beaton, B.A., Minister

St. Andrew's Presbyterian Church
Downtown — Douglas at Broughton
The Rev. Bruce J. Molloy, M.A., B.D., M.Th.
11 A.M.—"WITH CHRIST AT THE HELM"
(John 16 : 13)
Nursery Care
7 P.M.—"BENT BUT NOT BROKEN"
(Exod. 3 : 2)
Wed., 7:45 p.m.—Organ Recital
VISITORS WELCOME

CHURCH BY THE LAKE
(Elk Lake Baptist)
Pat Bay Highway, at Elk Lake
10:00 a.m. — Morning Worship Service
10:00 a.m. — Guest speaker: Rev. W. B. Taylor
Come and Bring the Children

EMMANUEL
BAPTIST CHURCH
2121 CEDAR HILL CROSSROAD
Pastor: Norman K. Archer, B.D., A.L.B.C.
Lay Minister: Karl Janzen
Youth Minister: Norman Barton, M.A.
9:30 a.m. Family Service
11:00 a.m. Morning Worship
"GUILT — FRIEND OR FOE"
Evening Celebration—7:15 p.m.
"DEFEAT OF AN OLYMPIC CHAMPION"
Karl Janzen preaching at all three services.

CENTRAL
BAPTIST CHURCH
833 Pandora Avenue Pastor, Rev. R. D. Holmes, B. Th.
"We preach Christ crucified, risen and coming again."
9:45 A.M.—Family Bible School
(Classes for every age)
11:00 a.m. —
"READY FOR THE FRAY"
Studies in Joshua (41)
7 p.m.
"THE SEPARATION OF FAITH"
Welcome to this Bright, Brief Service of Inspiration
"The church that is large enough to serve you and small enough to know you"

THE SALVATION ARMY
Citadel Corps—787 Pandora Avenue
Major and Mrs. Don McMillan, Corps Officers
9:45 a.m.—Sunday-School
11:00 a.m.—FAMILY WORSHIP
7:00 p.m.—SALVATION MEETING
Orange Lodge Church Parade
Everyone is Welcome

CHRISTIAN SCIENCE
First Church of Christ, Scientist
(A branch of The Mother Church The First Church of Christ, Scientist, in Boston, Massachusetts)
Chambers Street and Pandora Avenue
Elevator Available
SUNDAY SERVICE
9:30 and 11:00 a.m.
Subject:
"SACRAMENT"
Sunday School 9:30-11 a.m.
Testimony Meeting Wed., 8 p.m.
FREE PUBLIC READING ROOM AND LENDING LIBRARY
1210 BROAD STREET
ALL ARE WELCOME
Christian Science Radio Series
'THE TRUTH THAT HEALS'
Sunday 8:45 a.m.
CFMS 98.5 mgs. Chan. 12 Cablevision

Glad Tidings
1923 1973
"I Remember ... the way ... God led ..."
VICTORIA B.C.
FAITH SHOT FILLED THEIRS
Pastors:
Rev. Paul Hawkes, B.D.
David L. Ball, B.A., B.Ed.
9:45 Christian Education Hour
Let the Bible lead you to a life of lasting worth.
11 A.M.
"TAKE AWAY AND UNWRAP"
7:00 P.M.
"HARD COLD CASH"
Glad Tidings
Pentecostal Church
842 North Park

WORLDWIDE CHURCH OF GOD
Affiliated with Ambassador College
SERVICES SATURDAY, 10:30 A.M.
2750 QUADRA ST., VICTORIA, B.C.
Minister: Mr. R. L. Howe Phone 477-4065
Listen to World Tomorrow, Broadcast 10:30 Nightly, CJVI

OPEN AIR SERVICE
BEACON HILL PARK
At Band Shell, Sunday, 7 p.m.
(rain or shine) IN CHARGE:
Free Methodist Church and Evangelical Free Church
SPEAKER: PASTOR CARL KLASSEN
of the Evangelical Free Church
Auspices: Park Services Interdenominational

CATHOLIC CHURCH
ST. ANDREW'S CATHEDRAL
Blanshard at View
Saturday Evening Mass 5:00 p.m.
Sunday Masses 8:00, 9:30, 11:00 a.m.,
12:30 noon and 5:00 p.m.
Weekday Masses 8:00 a.m. and 12:15 p.m.

VICTORIA ALLIANCE CHURCH
1792 Townley Street — Telephone 592-1321
Pastor: Rev. H. G. Clark
9:45 a.m.—Sunday School Hour. A class for every age.
11:00 a.m.—"THE SUFFERING CHURCH"
(Letter No. II in Revelation Series)
7:00 p.m.—Evening Fellowship Hour
Holding Forth the Word of Life
Welcome to Summer Visitors

THE BRITISH-ISRAEL WORLD FEDERATION (Can.)
VICTORIA BRANCH
PUBLIC MEETING
Sunday Afternoon, July 8th, 1973
In the St. John Ambulance Hall, 941 Pandora, at 3 p.m.
SPEAKER: Professor Harold Hendricks of Morro Bay, Calif.
Subject: 'THE MOON UNDER HER FEET'
Illustrated by coloured slides taken by Apollo Astronauts

North Douglas Pentecostal Tabernacle
Douglas at Canterbury
Pastor: Rev. Harold Pendray
9:45 a.m.—Sunday School
11:00 a.m.—"Developing Christian Character"
7:15 p.m.—Rev. Gilbert Rowland
EVERYBODY WELCOME

Ph. 477-6070
382-7833
J. D. Francis —Pastor
Queens avenue Apostolic church
804 Queen's
"The Church of The family of God"
10:30 a.m. "GOD IS CRUEL!"
7:00 p.m. — It's a rotten road to travel!
— Christianity is for the birds!
(No. 10, 11 in a series on Ephesians and Numbers)

TRINITY CHRISTIAN CENTRE
Raynor and Fullerton
Pastor: Harald Bredesen
The Difference Is Worth the Distance
9:30 a.m.—Sunday School for all ages
11:00 A.M.
PASTOR HARALD BREDESEN
7:00 P.M.
EVANGELISTIC SERVICE WITH KEITH COOPER
"Praise God from whom all Blessings flow!"

Combined Park Services

Victoria's Free Methodist Church and the Evangelical Free Church will combine to conduct the open-air gospel service at the Cameron Bandshell in Beacon Hill park at 7 p.m. Sunday.

Pastor Carl Klassen of the Evangelical Free Church will preach the sermon and Pastor Philip Calkins of the Free Methodists will be master of ceremonies.

The joint choirs of the two churches will sing and there will be several vocal solos, duets and instrumental numbers.

In addition, three persons will testify from their own experience to the saving grace of Jesus Christ.

The services, now in their 31st year, are sponsored by Park Services Interdenominational.

Richards
... broadcaster

Seventh Day Adventists Will Meet in Hope

Seventh-day Adventists from Vancouver Island will go to Hope from Friday to July 21 for their annual assembly.

About 2,000 persons from B.C. and neighboring American States are expected to attend the 10-day, oldtime camp meeting, Mrs. Kathleen Piper of Victoria, public relations officer for Vancouver Island, said this week.

Right now, she said, it's a busy time in the homes of Adventists who are planning to attend the camp.

"Mothers are preparing clothes for the family and food that will store and keep so that no unnecessary work time will be spent in household chores that could keep anybody from attending the meetings which will be held from 6:30 a.m. to 9:30 p.m. daily, except Friday afternoon when the whole camp will be busy with preparation for the Sabbath, Saturday," she said.

The days will be taken up with meditation, weight control, Bible study, talks on health, family recreation periods and discussions on the crises of life. Children will take instruction in arts and crafts and will be entertained with films, songs and stories. For the young people a special program of challenge, learning and doing has been arranged.

On the first weekend The Heritage Family, a Canadian singing group, will perform. Special guests will be members of the Adventists' radio broadcast team The Voice of Prophecy which originates in Los Angeles.

Attending camp will be H. M. S. Richards, director and speaker on the broadcast; Brad and Olive Braley, organ-piano team and Del Delker, contralto soloist. The Voice of Prophecy offers free Bible correspondence courses in 72 languages plus Braille in English and Japanese. It broadcasts in 31 languages.

Delker
... contralto

Catholic Groups Battling Slurs

NEW YORK (AP) — On both sides of the fence, among church defenders and reformers, groups of Roman Catholics have organized recently to do battle against what they see as sham, slights and slurs regarding their religion.

In the case of a newly-formed women's group, it also aims to fight asserted ecclesiastical insults to their sex.

It will "receive and publicize reports of specific cases of discrimination and degradation suffered by Catholic women within the church," says Frances McGillicuddy, president of St. Joan's Alliance.

On a wider front, another unofficial Catholic group recently was set up to combat misinformation about the church and what it considers signs of rekindled anti-Catholicism in the country.

But groups took their cue from the Anti-Defamation League of B'nai B'rith, a long-time organization set up to expose prejudice, misrepresentation and slander against Jews.

Borrowing the name itself, the women's group was designated the "Anti-Defamation Committee" of St. Joan's Alliance, a group favoring equal status for women in the church, including the priesthood.

Christian principles demand "equality of the sexes," the group said. "We are feminists because we are Catholic."

The other group, called the Catholic League for Religious and Civil Rights, said it was modelled both on the Jewish Anti-Defamation group and the National Association for the Advancement of Colored People.

Centre Opens

The opening of a Victoria centre for Eckankar, the ancient science of soul travel and total awareness, will take place at 7 p.m. Monday at 1012 Blanshard. The public is invited to attend.

Buteyn
... pastor

Seminar Opens Friday

A seminar on The Art of Visitation will be conducted by Rev. Donald Buteyn, executive pastor of First Presbyterian Church, Hollywood, Calif., next Friday and Saturday in Centennial United Church, Gorge Road at David.

Registration will begin at 7:30 p.m. Friday followed by two lectures by Buteyn — Why Christians Visit and Visiting the Adherent.

The Saturday session begins at 10 a.m. and ends with a reception and refreshments at 9 p.m. Cost of the seminar is $5 including refreshments and smorgasbord lunch on Saturday.

Saturday's topics are "visiting the lapsed or apathetic member"; "visiting fellow churchmen"; "visiting the shut-ins and involving them in the church"; "visiting the non-churched person" and "visiting the sick in body and mind."

Buteyn co-ordinates a team of 10 ministers at his church.

Baroque Recital To Open Series

Music in the Cathedral, a series of eight weekly recitals, begins at 4 p.m. today in Christ Church Cathedral.

Today's performers are James Kennedy on recorders, baroque flute and krummhorn and Peter Bishop on organ and harpsichord.

The program will feature Bach's Trio Sonata No. 1 in E-flat major for organ and works by Francesco Barsanti and Andrew Parcham.

Kennedy, a graduate of the University of Victoria, is a faculty member of the Victoria Conservatory of Music and a specialist in the performance of baroque music on original instruments.

For the past five years he has been winner of the open recorder class in the Victoria Music Festival. This year he also won the senior woodwind championship and represented Victoria at the finals of the provincial music festival in Vancouver.

Bishop, a graduate student at UVic, is assistant organist at the cathedral. The series has been arranged by Beal Thomas, director of music.

John Gallienne, organist and choirmaster at St. John's Anglican Church, will be the artist at next Saturday's recital.

Ex-Victorian Will Edit Observer

A former Victoria man has been appointed news editor of the monthly United Church Observer.

He is Lloyd Mackey, 33, of Surrey. Born and educated in Victoria, Mackey began his journalistic career with the Chilliwack Progress, a Fraser Valley weekly. While there he specialized in education, religion and social issue reporting.

Last year he moved to The Columbian, a lower Mainland suburban daily, and also wrote a syndicated provincial affairs column which appeared in 35 B.C. newspapers. During this time he wrote for The Observer, other religious publications and the Star Weekly's Panorama.

Co-Communion Asked

'First' in U.S.

SOUTHBRIDGE, Mass. (AP) — Officials and parishioners of a Roman Catholic church and an Episcopal Anglican church have asked for permission to share communion.

It is believed to be the first formal request of its kind ever made in the United States.

The petition seeking intercommunion was signed Wednesday night between Notre Dame Roman Catholic Church, whose parishioners number about 5,000, and Holy Trinity Church, with a membership of 500.

Rev. Edward Cobden, rector of Holy Trinity, said the request would be forwarded to Rt. Rev. Alexander Stewart, bishop of the episcopal diocese of western Massachusetts, and Jan Cardinal Willebrands, presiding officer of the Vatican secretariat for promoting Christian unity.

CITY AND DISTRICT CHURCHES

LUTHERAN

REDEEMER LUTHERAN CHURCH
Missouri Synod
Jenkins and Jacklin—Colwood-Langford Area
11:00 a.m.—Morning Worship
PEACE LUTHERAN CHURCH
2295 Weiler Avenue, Sidney
9:00 a.m.—Morning Worship
Rev. R. Koch, 383-7077

GOOD SHEPHERD LUTHERAN CHURCH
2815 Cedar Hill Road
Rev. Fred Knebel, Pastor
10 a.m.—English Service
11 a.m.—German Service
11 a.m.—Sunday School

CHRIST LUTHERAN CHURCH OF THE REFORMATION
Worshipping at McCall's Chapel
Johnson and Vancouver Streets
Victoria, B.C.
Pastor, R. W. Goetjen (vacancy pastor)
Worship and Sunday School at 7 p.m.

GRACE LUTHERAN CHURCH
1273 Fort St.
Lutheran Church in America
(Across from Central Junior High)
Pastor: Rev. David H. Metzer
10:00 a.m.—The Service
"Come, let us worship the Lord!"

HOPE LUTHERAN CHURCH
MISSOURI SYNOD
1924 Carrick Street at Dean Avenue
The Rev. L. M. Carlson, Pastor, 592-2308
The Early Service 8:30 a.m.
Sunday School and Bible Class 9:45 a.m.
Worship Service 11:00 a.m.
A Church of "The Lutheran Hour" and "This Is the Life"

LUTHERAN CHURCH OF THE CROSS
Cedar Hill and Cedar Hill Crossroad
Alfred J. C. Johnson, Pastor, 477-8881
10:00 a.m.—Divine Worship Service
The Church Where Families Worship Together.
Evangelical Lutheran Church of Canada
(E.L.C.C.—formerly A.L.C.)
Visitors Welcome

SPIRITUALIST

OPEN DOOR SPIRITUALIST CHURCH
1600 Cook.
Sunday 7:00 p.m.—Rev. Dorothy Harris
Wed. 8:00 p.m.—Rev. E. Ralph Healing
ATTEND THE FRIENDLY CHURCH

SOCIETY OF FRIENDS

SOCIETY OF FRIENDS
(Quakers)
MEETING FOR WORSHIP
SUNDAY, 11 A.M.
VISITORS WELCOME
1831 FERN STREET

UNITARIAN

UNITARIAN CHURCH OF VICTORIA
106 Superior Street
10:30 a.m.—Come as you are!
Lois Karlsson—Hypnosis
8:00 p.m.—Fireside Hour

CHURCH OF CHRIST

CHURCH OF CHRIST
3460 Shelbourne Street
Bible Classes, 9:45 a.m.
Morning Worship, 11:00 a.m.
Evening Worship, 7:00 p.m.
479-4819 — 477-6459

GOSPEL CHAPELS

OAKLANDS CHAPEL
Fernwood and Cedar Hill Roads
Sunday:
9:30 a.m.—The Lord's Supper
11:15 a.m.—Sunday School and Family Bible Hour.
Speaker: Mr. F. G. Hamilton
Missionary to India.
7:00 p.m.—Evening Service
Speaker: Mr. Gordon Roberts
Thursday:
8:00 p.m.—Prayer and Bible Study.

VICTORIA GOSPEL CHAPEL
935 Pandora Avenue
Sunday—
9:30 a.m.—Worship and Breaking of Bread. Quebec Day
11:15 a.m.—Sunday School and Family Bible Hour
Speaker: Mr. Sam Stewart
7:00 p.m.—Gospel Meeting
Speaker: Mr. Sam Stewart
Wednesday—
8:00 p.m.—Prayer and Bible Study.

EVANGELICAL FREE CHURCH

PARKDALE EVAN. FREE CHURCH
3281 Harriet Road 382-7531
SUNDAY
Sunday School—10:00 a.m.
Morning Worship—11:00 a.m.
Evening Worship—7:00 p.m.
Pastor, Carl Klassen
479-4431 384-3646

A warm welcome for you at
GORDON HEAD PARISH CHURCH
ANGLICAN Tyndall and San Juan UNITED
8:00 and 9:30 a.m. — Holy Communion
11:00 a.m. — Morning Worship
Rev. W. J. Lunny, 477-1423 Rev. Franck Patterson 477-6505

FIRST UNITED and FIRST BAPTIST CHURCHES
Quadra at Balmoral
Rev. Hugh M. Hunter
Rev. John A. Watson
Rev. Dr. J. Scott Leith
Mr. Lawrence Moon
Combined Service 'til Sept. 2
MORNING WORSHP 11:00 a.m.
"THE SEARCH FOR HAPPINESS"
Rev. Hugh M. Hunter
7:30 p.m.
Service of Installation for Certified Churchman Lawrence E. Moon
"YOUR MINISTRY"
Rev. John A. Watson
Reception in Fellowship Hall after Service
Choir Director: W. H. Gregory
Organist: John E. Tunstall

METROPOLITAN UNITED CHURCH
Pandora at Quadra Street
For a Closer Walk With God
Ministers:
Rev. A. E. King, B.A., D.D.
Rev. E. Laura Butler, B.A., S.T.M.
11:00 a.m.
"DEALING WITH DISAPPOINTMENTS"
Dr. A. E. King
Soloist: Grace Hanning
Organist: Eric Boothroyd
Creche and Nursery open
7:30 p.m.
Worshipping with First United Quadra at Balmoral Street

CENTENNIAL UNITED CHURCH
Gorge Road at David St.
Opp. Colony Motor Inn
Minister—Rev. John Travis
Summer Services
9:30 and 11 A.M.
"WHAT IS CHRISTIANITY"
Guest Soloist:
John Dunbar
Come As You Are — But Come!

Seminar on
"The Art of Visiting"
Rev. Don Buteyn
First Presbyterian Church,
Hollywood, Calif.
Registration ($5),
Fri., July 13th at
7:30 p.m. and all day
Sat., July 14th.
Everyone Welcome!

Organist and Director of Music:
Ian R. Westmacott, A.R.C.T.

ST. AIDAN'S UNITED CHURCH
Richmond at Cedar Hill X Road
University Area Church
Minister: Rev. J. Rae Allan
Music Director: Mrs. Vera Barclay
11 a.m.
Morning Worship
Pulpit Guest:
Mrs. Jara Smith
No Sunday School
Nursery Provided

Oak Bay United
Mitchell and Granite
WORSHIP SERVICE
"NOW, WHAT?"
Nursery is open for children of worshipping parents

FAIRFIELD UNITED CHURCH
Corner of Moss and Fairfield Road
Rev. H. W. Kerley, Ph.D.
Rev. R. H. Dobson, C.D., B.A.
Guest Organist: Colin Bonneau, A.R.C.T., B. Mus.
11:00 a.m.
"THE MAGIC OF THE TONGUE"

BELMONT AVENUE UNITED CHURCH
(Belmont at Pembroke)
386-2624
Minister: Rev. W. B. Taylor, C.D.; B.A. (St. Andrew's College — Saskatoon)
MORNING WORSHIP
11 A.M.
JULY 8
DR. NORA HUGHES
A Church should be a FRIENDLY place. "BELMONT" is — You will feel at home.

ANGLICAN SERVICES
TRINITY III
CHRIST CHURCH CATHEDRAL
Quadra at Courtney
8:00—Holy Eucharist
9:30—Family Eucharist
Introduction: The Dean
11:00—MATTINS
Sermon:
The Rev. J. Lancaster
5:15—Family Eucharist
Instruction: The Dean
7:30—Evensong
Sermon: The Rev. J. Lancaster
Weekdays
Mattins—9:00 a.m.
Evensong—5:15 p.m.
Holy Communion:
Tuesday—11:00 a.m.
Thursday—7:30 a.m.
Summer Recital
Sat., July 14 — 4 p.m.
John Gallienne, Organ

ST. JOHN'S
QUADRA AT MASON
8:00 a.m.—Holy Communion
9:30 a.m.—Family Eucharist
11:00 a.m.—MATTINS
Sermon:
The Rev. Canon Grahame Baker
7:30 p.m.—Evensong
Sermon:
Mr. Robert Kendrick, M.Ed.
Thursday
10:30 a.m.—Holy Communion

ST. MARY'S
ELGIN ROAD
The Parish Church of Oak Bay
The Ven. Hywel J. Jones, L.Th., Rector
8:30 a.m.—Holy Communion
9:30 a.m.—Family Eucharist
11:00 a.m.—Mattins
Preacher:
Rev. D. E. F. Moulden
7:00 p.m.—Evensong
Thursday
10:30 a.m.—Holy Communion

St. George the Martyr
Cadboro Bay and Maynard Roads
Charles Bishop, Rector
8:00 a.m.—Holy Communion
10:30 a.m.—Morning Prayer
Rt. Rev. S. C. Steer, Preaching

ST. MATTHIAS
Richardson at Richmond Ave.
Rev. W. E. Greenhalgh, L.Th.
Rector
8:00 a.m.—Holy Communion
10:30 a.m.—MATTINS
Preacher, the Rector
Thursdays
10:30 a.m.—Holy Communion

ST. BARNABAS'
Belmont and Begbie
7:45 a.m.—Mattins, Holy Communion
10:30 a.m.—Sung Mass, Sermon
7:30 p.m.—Solemn Evensong
Holy Communion Daily
Rector: Canon B. T. Page, M.A.
384-2978

ST. PHILIP'S
Corner Eastdowne and Neil
OAK BAY
Rector: The Rev. John Vickers
SUNDAY, JULY 8th
8:00 a.m.—Holy Communion
10:00 a.m.—Morning Prayer
7:30 p.m.—'ALL IN A FAMILY'
Mr. and Mrs. A. D. Lockhart, 314 Henderson Road
WEDNESDAY, JULY 11th
9:45 a.m.—Bible Fellowship
8:00 p.m.—Bible Fellowship

ST. LUKE'S
(Corner Cedar Hill and Cedar Hill X Road)
Rector: The Venerable C. E. F. Wolff
8:00 a.m. Holy Communion
11:00 a.m. CHORAL EUCHARIST
7:30 p.m. Evensong
N.B. Nursery facilities provided for "Tiny Tots" at Morning Service.

St. Michael and All Angels'
4133 West Saanich Road
8:00 a.m.—Holy Communion
11:00 a.m.—Mattins
Rev. W. J. Hill, Rector
Rev. R. O. Wilkes, Assistant

ST. PAUL'S
1379 Esquimalt Road
8:30 a.m.
Eucharist
10:30 a.m.
MATTINS and BAPTISM
Canon G. H. Greenhalgh

ST. ALBAN'S
Ryan at Belmont
8:00 a.m.—Holy Communion
11:00 a.m.—Holy Communion
7:30 p.m.—Evensong
No Service on Wednesday
The Rev. F. W. Hayes

ST. MARK'S CHURCH
Town and Country
Boleskine Road
Family Service, 11:00 a.m.
Rector: The Rev. Peter Isles

UNITED
CORDOVA BAY UNITED CHURCH
5168 Cordova Bay Road
10 A.M. Morning Worship with St. David's Anglican
Rev. Franck Patterson, 477-6505

CADBORO BAY UNITED CHURCH
2625 ARBUTUS ROAD
10 a.m.
"IS THERE A WATERGATE IN YOUR LIFE TOO?"
Dr. R. A. McLaren, Preaching

JAMES BAY UNITED
Corner Michigan and Menzies
11:00 a.m.—Guest Minister
REV. T. J. KYLE
North Ireland

Key 73
Calling Our Continent to Proclamation

HENRICKSON & SON
SPEED QUEEN
QUALITY COSTS YOU LESS
Speed Queen's Guarantee
• 2 Years on All Parts and Labor
• 10 Years on Transmission
• Lifetime Guarantee on Stainless Tub
• 5 Years on Dryer Drums
ALL FABRIC WASHERS and DRYERS
WASHERS From $298
DRYERS From $218
All Models On Display
Henrickson & Son
849 YATES 388-4251
• FACTORY SERVICE DEPOT •
Open Mon. to Sat. 9 to 5 p.m.
• Fri. 'til 9 p.m. • Easy Terms
Dennis Henrickson

$18.89 Per Month
RENT-TO-OWN ELECTROHOME
Color TV
3 Year Guarantee All Parts and Labor
CITY CENTRE TV
3970 Shelbourne 477-6971
next to Kmart in the Mall
10 a.m. to 10 p.m. daily

1.49 DAY
Saturday, July 7
At VICTORIA'S LEADING GARDEN CENTRE
AGRICULTURAL LIME 50 lbs. 1.49
BONE MEAL 8 lbs. 1.49
TOP QUALITY BAMBOO RAKES Each 1.49
2-Gallon Plastic WATERING CAN 1.49
PARKLANDS LAWN SEED 2 lbs. 1.49
4" PLASTIC POTS 40 for 1.49
HANDY ANN GARDEN GLOVES Reg. 1.19 Pair. SPECIAL 2 pairs 1.49
NOX-ALL EARWIG BAIT Very Special 3 lbs. 1.49
Niagara "SEVIN" ALL PURPOSE INSECT DUST 2 lbs. SPECIAL, Reg. 1 lb. 1.19. 1.49
Gallon Sized SHRUBS (Assorted). Each 1.49
GERANIUMS Red and Pink. 4 for 1.49
Assorted MARIGOLDS Dwarf in individual 4" pots in flower 4 for 1.49
PIERIS JAPONICA for sun AUCUBAS for shade In 4" Pots. Reg. 89c each. SPECIAL 2 for 1.49
PLASTIC HOSE Black 7-16" diameter. 50' 1.49
POSH 6-8-6 FERTILIZER VERY SPECIAL 50 lbs. 1.49
ROT-IT 10 lbs. 1.49
SLUG KILLER PELLETS (By Chipman) 2 lbs. 1.49
SPECIALS FROM OUR NEW HARTZ MOUNTAIN PET SECTION
Cats Flea Tags Kills fleas for up to 3 months. Reg. 1.98 value. SPECIAL 1.49
Hartz DOG FLEA COLLAR Reg. Value 98c. Special 2 for 1.49
CAT FLEA KILLER COLLAR (Contains Lindane). Reg. Value 98c.. SPECIAL 2 for 1.49
CAT FLEA POWDER Kills fleas, lice. Regular 3 oz. for 68c. SPECIAL 3 for 1.49
Personal Shopping Only
Buckerfield's LIMITED
No Deliveries on Specials
560 PANDORA AVE. LOTS OF FREE PARKING 384-7181

Jim Tang

At the 19th

IT'S NEVER happened before, and Al Jones, executive secretary of the Pacific Northwest Golf Association is at a loss trying to figure out why the 1973 women's tournament got more entries than the men's tournament.

It was a close thing, a Friday afternoon recheck showing 159 men down to tee off at Uplands on Monday while 160 distaff golfers are on the starter's sheet at the Victoria Golf Club. But it's an amazing development in that the male division almost always reaches its maximum of 192 golfers while failure to come close to the previous maximum of 176 made the PNGA decide to lower the women's maximum to 144 this year. The change wasn't made on the entry form, and the result was a record entry which probably could have reached the 176 if it hadn't been decided that 160 would be the 1973 maximum.

Running behind from the start, the men's tournament couldn't quite match that although the entry deadline was extended by a week and the handicap limit increased from 12 to 15. Some extra entries did result, but they included only one golfer with a handicap of more than 12.

"I really can't understand it," said Jones. "It's a surprising thing that we should have so much trouble getting entries for a tournament here."

Noting that only two Spokane golfers were entered, Jones wondered if too many tournaments wasn't the biggest single reason. It was a valid thought as the Inland Empire has two tournaments which conflict with the PNGA.

Another reason could be the gasoline shortage which has made motorists in some areas of the U.S. northwest reluctant to stray too far from home. In any event, a check of the entries shows only one golfer from California, only 10 golfers from Oregon, none from Idaho, and almost all of the more than 100 Washingtonians from the western part of the state. Another contributing factor was the little interest shown in the tournament by Vancouver-area golfers. Only nine from the Lower Mainland are entered, and the best of them on the basis of handicap are Lee Swope of Port Coquitlam, who plays to a four, and Ian Monteith and Gordon Murray of Vancouver, who play to a five.

However, while male Mainlanders are scarce, the female of the species was not nearly as reluctant to come to Victoria for the PNGA show. There are 35 of them, including one from Nelson, due to tee it up Monday morning.

★ ★ ★

ONLY TWO former champions could be discovered among the entrants — George Holland of Seattle, who scored victories, in Tacoma each time, in 1965 and 1958, and Judy Hoetmer of Seattle, who must be looking forward to next week's action with considerable anticipation. Miss Hoetmer was the winner in the last two tournaments held in Victoria — 1966 and 1960.

Both will have plenty of competition. While there may have been deeper PNGA fields, PNGA victory never comes easily.

Mary Dudke, the U.S. champion from Dayton, Ore., has to rate as the golfer most likely to succeed. But there are a good number of others who rate, including Marilyn Palmer of Vancouver and Victoria's Dale Shaw, who reached the 1971 final.

Even without the Mainland's low handicappers, the men's field has 23 golfers with handicaps of less than three. Duke DeBernardi of Roseburg, Ore.; John Hegland of Lake Oswego, Ore.; Mike Stohl of Portland and Bob Zimmerman of Marysville, Wash., are scratch golfers. There are five with handicaps of one, 14 two-handicappers and 38 others below six.

Dave Mick of Gorge Vale, Bob Hunt of Uplands and Bob Beauchemin of Gorge Vale are among the one-handicappers. And with Mike Pyke of Glen Meadows, Ken Floyd of Royal Colwood and Mike Gray of Uplands among those playing to a two, there is at least a reasonable chance that a long PNGA drought could end.

Victoria golfers did extrememly well in the early days of this tournament, which started in 1899, but not since Bob Fleming did it in 1954 has a Victoria golfer won a PNGA title. Fleming was the fifth Victorian to score in the men's tournament, preceded by A. V. Macan (1913), R. N. Hincks (1912), C. K. Magill (1906) and A. H. Goldfinch (1901). Goldfinch (1899), W. E. Oliver (1901), D. Gillespie (1908), J. F. Arbuckel (1912), E. J. Barker (1913) and Alan Taylor (1933) are the Victorians who lost in the men's finals.

Victoria women have won nine PNGA titles, and five of them came in a row. A Miss Drake was the first, winning in 1901. Mrs. Burton scored in 1904, Miss V. Pooley in 1905, 1909 and 1914. Mrs. Walter Langley in 1908, Miss N. Combe in 1910 and 1911 and Mrs. W. H. Ricardo in 1912. And while there hasn't been a Canadian winner since 1933, Mrs. V. N. Hutchings, of Winnipeg and Vancouver, holds the record with six champiodnships — 1922-25-29-30-32-33. Edean Anderson Ihlandfeldt of Seattle, who last won in 1964, is a five-time champion.

★ ★ ★

SPECTATOR fare will be excellent next week, but what the PNGA hasn't got can be seen today and tomorrow in the BCGA Invitational tournament, a 36-hole affair which will decide the makeup of the provincial men's and junior men's teams.

It has Doug Roxburgh, and this young man, who holds the Canadian title and has just retained provincial honors, could become the best golfer this, or any other province, has produced. Amazingly straight, particularly with his long irons, he is a treat to watch. He tees off at 12:49 this afternoon at Gorge Vale, and can be seen again tomorrow morning (time not available last night) at Royal Colwood.

★ ★ ★

AT THE 19TH: GORDON MILLIN and Phil Eldridge of Royal Colwood retained the senior buttons yesterday, defeating Uplands' **Doug Peden** and **Gordon Hutton** on the 17th . . . **Cecile Larose**, who was playing with **Margaret Speers**, sank her tee shot on the 150-yard ninth hole at Ardmore on Thursday . . . PNGA officials won't tolerate any slow play, and anyone taking too much time can expect a warning the first time and a stiffer penalty if there is no resultant speed-up. Officials feel that medal rounds at Uplands should take no longer than three hours and 50 munites, and that three hours and 25 minutes is enough for match-play rounds which go the distance . . . this is the 13th time the PNGA show has been staged in the city, which was a first-time host in 1901 . . . the 1974 PNGA tournament is scheduled for the Sahalee Golf and Country Club in Redmond, about 18 miles from Seattle. It's rated by **Al Jones**, executive secretary of the PNGA, as the toughest layout in the Pacific Northwest, and features a double dog-leg par-five which Jones says is "brutal" . . . Friday, July 27, is the date for the annual **Gordie Howe** tournament, and it's expected that the Houston millionaire will be on hand as usual . . . 131 entries have been received for the B.C. Ladies Close golf championship, scheduled this year at the Nanaimo Golf Club July 16-20. **Marily Palmer** will defend . . .

John Hawkins
. . . high-jump ace

World-Class Athletes Here For Two-Day Track Meet

All the athletes are here.

The organizational problems have apparently been solved.

And the weather forecast is favorable.

So it's full speed ahead for the Pacific International Games, the most prestigious track and field meet held here in many years.

The two-day games get underway this afternoon with a full program at Centennial Stadium.

Athletes from five nations and a large number of guest entries will compete in a full slate of events that should produce several national and perhaps even international records.

Teams from Australia, New Zealand, Japan, the United States and Canada that participated in the Pacific Conference Games last month in Toronto are basically intact for this meet, which starts at 1:15 p.m. both days.

Finals are split evenly between today and Sunday and, as an added attraction for opening-day fans, there will be an exhibition of sky diving at 2:45 p.m.

But the real attraction has to be the bevy of world-class athletes.

Marilyn Neufville of Jamaica, the world record holder over 400 metres (51.0 seconds) was at the stadium Friday night and said she was ready.

"The track's a bit hard but it should be very fast tomorrow," she said, "so I'll take a good warmup and be ready for the 400 metres."

Her main competition should come from Australia's Charlene Rendina, an Olympic finalist and Victorians Bev Cox and Cheryl Blevins, both members of the B.C. team for the Canada Summer Games.

Miss Rendina will also be entered in the 800 metres against Canada's Glenda Reiser, an Olympic finalist in Munich.

Miss Blevins will also run in the 100 and 200-metre sprints along with Canadian-champion Joyce Sadowick of Burnaby, Patti Loverock of Vancouver and Gail Turney of Duncan.

Attention will also focus on the high jump, where Canadians Debbie Van Kiekebelt and Louise Hanna will probably get stiff competition from Brenda Staffanson of Nanaimo.

The male high jumpers should be chasing John Hawkins of Courtenay, a gold medal winner at Toronto and one of seven entries who has consistently cleared seven feet.

Murray Keating of Victoria should also do well in the final field event on the program, the hammer throw. Keating's best toss is 209 feet.

The mile race will include nine runners who have broken the four-minute mark including Ken Elmer of Vancouver who accomplished the feat last month.

Over the longer distances, Japanese champion Ichio Sato will be the favorite although he should be challenged by Dick Quax and Richard Taylor of New Zealand, Jon Anderson of the U.S. and Victoria-hopefuls Richard Kirkham, Dave Weicker and John Wheeler.

In the women's 100-metre hurdles, Jill Pelland and former-Victorian Penny May will be pitted against former world record-holder Mamie Rollins of the U.S.

Miss May will also compete in the star-studded long jump against Olympic finalist Hiroko Yamashita of Japan. Lynette Tillet of Australia and Commonwealth Games champion Brenda Eisler of Vancouver.

Today's action winds up at about 5:30 with the 4x100 relays for both men and women and the always-interesting 3000-metre steeplechase.

Expos Run Rampant At Astros' Expense

Montreal Expos scored 26 runs Friday to sweep a doubleheader from Houston Astros in one of their most productive days since joining the National League in 1969.

John Boccabella belted two home runs in the sixth inning to spark the Expos to an eight-run rally and a 12-8 triumph in the first game.

Boccabella became the 18th player in major-league history to hit two home runs in the same inning when he led off the sixth with a homer and added a grand-slam when he got a second at bat.

Ron Fairly blasted two home runs, his first since June 5, and Bob Bailey batted in three runs with a pair of singles as the Expos dropped the Astros, 14-6, in the second game.

Despite the pair of wins the Expos picked up only one-half game on the first-place Chicago Cubs and the second-place St. Louis Cardinals in the East Division race.

Ferguson Jenkins picked up his ninth win as the Cubs beat San Diego Padres, 8-5, and Bob Gibson won his 233rd career game as the Cardinals beat San Francisco Giants, 3-2.

The win ties Gibson with the Giants' Juan Marichal as the major-league's winningest active pitcher.

In the West Division, San Francisco dropped to four and one half games behind Los Angeles Dodgers, who snapped a six-game losing streak by edging Pittsburgh Pirates, 3-2.

In the American League, New York Yankees snapped a three-game losing streak with a 5-2 victory over Minnesota Twins.

The Yankees picked up one-half game on Baltimore Orioles who split a doubleheader with the west-division leaders, Oakland Athletics, losing the first game, 5-7, and winning the second, 5-3.

Wilbur Wood took his 12th game in 27 decisions as Chicago White Sox lost, 4-2, to Boston Red Sox.

Reggie Smith hit three singles, including the 1000th hit of his career, to lead the Red Sox.

NATIONAL LEAGUE

Eastern Division

	W	L	Pct.	GBL
Chicago	49	35	.583	—
St. Louis	42	39	.519	5½
Montreal	39	40	.494	7½
Philadelphia	38	43	.469	9½
Pittsburgh	37	42	.468	9½
New York	34	44	.436	12

Western Division

	W	L	Pct.	GBL
Los Angeles	52	33	.612	—
San Francisco	48	38	.558	4½
Cincinnati	45	38	.542	6
Houston	46	41	.529	7
Atlanta	37	49	.430	15½
San Diego	29	54	.349	22

Houston 023 200 010— 8 13 2
Montreal 100 216 00x—12 10 2
Reuss, Ray 5-1 (4), Crawford (6), York (8) and Jutze, Thornton (8); Strohmayer, Walker (3), Jarvis 2-0 (5), Gilbert (7), Marshall (8) and Boccabella. Home runs: Houston — May (12th); Montreal — Boccabella (3rd and 4th).

Second game

Houston 000 260 004— 6 9 3
Montreal 041 304 11x—14 19 0
Griffin 0-3, York (2), Upshaw (4), Ray (6), Crawford (7) and Jutze, Thornton (4); Torrez 5-6, Marshall (9) and Humphrey. Home runs: Montreal — Fairly (9th and 10th).

Atlanta 000 000 200— 2 4 0
New York 300 000 000— 3 7 0
Schueler 4-4 and Casanova; Koosman 7-7 and Hodges. Home run: Atlanta — Deitz (1st).

Cincinnati 010 102 031— 8 12 1
Philadelphia 110 000 000— 2 5 0
Norman 6-8 and Plummer; Ruthven 3-6, Lersch (7) and Ryan. Home runs: Cincinnati — Tolan (7th), Perez (16th), Plummer (1st); Philadelphia — Schmidt (10th).

Chicago 000 050 030 — 8 15 0
San Diego 001 000 130 — 5 10 2
Jenkins 9-6 and Garrett, Hundley (6); Kirby, Caldwell 3-10 (5), Corkins (8), Ross (8) and Corrales. Home runs: Chicago — Monday (21st); San Diego—Colbert (8th).

Pittsburgh 000 000 002—2 7 1
Los Angeles 001 001 10x—3 6 1
Walker 4-7, Lamb (8) and Sanguillen; Sutton 10-5 and Cannizzaro.

St. Louis 000 001 200—3 5 0
San Francisco 000 001 010—2 7 0
Gibson 8-8 and Simmons; Barr 6-8, McMahon (9) and Rader. Home run: St. Louis — Carbo (1st).

AMERICAN LEAGUE

Eastern Division

	W	L	Pct.	GBL
New York	47	37	.560	—
Baltimore	41	35	.539	2
Boston	41	37	.526	3
Detroit	42	40	.512	4
Milwaukee	39	41	.488	6
Cleveland	29	53	.354	17

Western Division

	W	L	Pct.	GBL
Oakland	46	38	.548	—
Kansas City	46	40	.535	1
Minnesota	41	37	.526	2
Chicago	42	38	.525	2
California	41	38	.519	2½
Texas	29	50	.367	14½

Boston 101 100 011— 5 11 0
Chicago 001 000 100— 2 8 0
Tiant 110-8, Veale (8) and Fisk; Wood 15-12, Acosta (9) and Herrmann. Home run: Boston — Fisk (17th).

Oakland 040 012 000— 7 11 1
Baltimore 100 002 200— 5 9 1
Hunter 13-3, Knowles (7), Fingers (7) andd Fosse. Palmer 8-6, Reynolds (6) and Hendricks. Home runs: Baltimore—Bumbry (6th), Powell (6th), Robinson (5th).

Second game

Oakland 101 100 000— 3 7 1
Baltimore 011 000 30x— 5 10 0
Blue 7-5, Fingers (7) and Tenace; McNally 7-10, Watt (9) and Williams. Home runs: Oakland — North (4th), Johnson (10th); Baltimore—Rettenmund (2nd), Cabell (1st).

Texas 001 300 001— 5 6 1
Milwaukee 200 000 000— 2 8 0
Merritt 3-3 and Billings; Colborn 11-4 and Ellie Rodriguez. Home runs: Texas—Sudakis (3rd), Burroughs (9th); Milwaukee—Scott (10th).

California 000 000 106 00—7 10 2
Cleveland 003 300 010 01—8 14 1
Wright Hassler (4), Barber 0-1 (9) and Torborg, Stephenson (5), Kusnyer (9); Tidrow, Johnson 4-4 (9) and Ellis. Home run: California —Oliver (8th).

New York 000 000 050—5 11 1
Minnesota 010 100 000—2 14 1
Beene 5-0, Lyle (9) and Munson; Kaat 9-7, Hands (9) and Roof. Home run: New York—Hart (8th).

Detroit 000 000 001— 1 7 3
Kansas City 140 104 11x—12 20 0
Coleman 12-8, Scherman (2), Farmer (7) and Sims; Busby and Healty. Home runs: Kansas City—Otis (14th), Mayberry (20th).

Polz Misses Bid For No-Hit Game

	W	L	Pct.	GBL
Century Inn	20	5	.800	—
Seaboard Constr.	16	7	.696	3
Bell's Men's Wear	13	8	.619	5
Royal Oak Sports	11	8	.579	6
Six Mile House	10	13	.435	9
Mike's Sports Shop	8	12	.400	9½
Labatts	8	13	.381	10
Port Angeles	8	13	.381	10
Sooke Merchants	8	14	.364	10½
CFB Enquimalt	6	15	.286	12

Keith Aldridge's single Friday night ruined Bill Polz' no-hitter at Central Park.

Aldridge's leadoff single in the fifth inning was the only hit off Polz, who struck out 11 batters in Century Inn's 4-0 triumph over Labatts in a Stuffy McGinnis Men's Softball League game.

Polz, who struck out eight in the first three innings, allowed three bases on balls and received errorless support from his teammates.

Bob Custance sparked the Century offence with three singles, scoring two runs.

Labatts 000 000 0— 0 1 4
Century Inn 001 102 x—4 10 0
George Wellings and Al Dand; Bill Polz and John Hughes.

The Original Knight
SOLUNAR TABLES
When To Fish Or Hunt

According to the Solunar Tables calculator for this area, the best times for hunting and fishing for the next 10 days will be as follows (Times shown are Pacific Daylight Time):

TODAY

11:45 5:55 —— 6:20

TOMORROW

12:05 6:35 12:35 7:00

Major solunar periods, lasting 1½ to 2 hours, dark type.
Minor periods, shorter in duration, light type.

Thompson, Kulai Top Senior Golf

Bill Thompson and George Kulai were the low gross winners Friday in the Vancouver Island Seniors Golf Association tournament.

Thompson, from Victoria, took the low-gross honors at Cowichan with a three-over-par 75 while Kulai, from Gorge Vale, won with a 79 at Mt. Brenton.

Ken Lawson of Uplands was the low-net winner at Cowichan with a 69 and Ron Watson took the low-net title on his home Mt. Brenton course with 67.

Other handicap-division winners:

COWICHAN

4-14 — Bob Cunningham (N), 81 (gross); Alan Snell (V), 84-14—70 (net).
15-17 — Larry McCooey (RC), 85 (gross); George Mitchell (GV), 88-17—71 (net).
18-19 — Bob Buller (RC), 87 (gross), Tom Allister (N), 87-18—69 (net).
20-22 — Charlie Howorth (GM), 92 (gross); Tom Butt (SS), 94-21—73 (net).
23-24 — Don Dennis (RC), 94 (gross); Ed Folwell (RC), 95-23—72 (net).

MT. BRENTON

13-18 — Don Sutherland (GM), 86 (gross); Pete McIntyre (V), 86-15—71 (net).
20-23 — Harry Forse (U), 89 (gross); Bill Griffiths (GM), 94-21—73 (net).
24 and up — John Gourlay (MB), 93 (gross); Roy Morgan (GM), 96-24—72 (net).

Canadian XI Still Unbeaten

MARLBOROUGH, England (CP) — Canadian Colts cricket team scored the second draw of its British tour Thursday in a match with Marlborough College.

The team now has had two victories and two draws during the tour.

Capsule Wrapup

Wimbledon Final Delayed by Rain

LONDON (Reuter) — Thunderstorms washed out Friday's all-American women's singles final at the Wimbledon tennis championship, and for one of the finalists, Billie Jean King, the rain meant an ominous 10th anniversary.

Exactly 10 years ago, Mrs. King reached the women's final here for the first time and when the big day arrived, down came the rain. The match was postponed until the following Monday and Mrs. King was soundly beaten, 6-3, 6-4, by Australia's Margaret Court.

The final between Mrs. King and 19-year-old Chris Evert will be played today followed by the men's final between Czechoslovakia's Jan Kodes and Alex Metreveli of the Soviet Union.

Ridley Sets Henley Record

HENLEY-ON-THAMES (CP) — Ridley College of St. Catharines won its second elimination race for the Princess Elizabeth Challenge Cup Friday and set a record time for the event at Royal Henley regatta.

The schoolboy eight finished the 2150-yard course in 6:38 minutes, leaving behind King's School of Chester, England.

Ridley advances to the semi-final today and if successful in that race will row in the final later in the day.

Mims Undergoes Knee Surgery

JESSE MIMS, Calgary Stampeders' top running back, has undergone knee surgery following an injury in Wednesday's game against B.C. Lions and is expected to be out of action for two months . . . **Pete Liske**, former Canadian Football League quarterback, has cleared NFL waivers and is now a free agent, a spokesman for Philadelphia Eagles said Friday . . . **Tony Moro**, traded by Toronto to Edmonton Esks earlier in the year and then returned in another trade, has signed a two-year contract with the Argos . . . **Jim Morrison**, 41-year-old defenceman who served as interim player-coach of the American Hockey League Baltimore Clippers has signed a one-year contract to coach the club . . .

Juvenile Baseball

SENIOR BABE RUTH

Burien 200 003 1—6 7 2
Victoria 203 000 0—5 5 0
Rick Allison and Dan Stahnkey; Roy Moretti, Terry Painter (6), Don Hagstrom (7) and Wayne Simpson.

LITTLE LEAGUE

Hampton

H. A. Ormiston 6, Victoria Firemen 4.

Exhibition Park Results

VANCOUVER — Results of Friday's thoroughbred racing at Exhibition Park:

Today's Entries On Page 16

First Race—$1,550 claiming, three-year-olds, six and one-half furlongs:
High Blue Sea $7.80 $3.30 $2.50
(A. Smith) 5.80 3.10
Good Decision (Munoz) 3.20
Mrishkas Gal (Skinner) 3.20
Also ran: Ellan Vannin, Alder Chant, Drive Bhai, Tsonoqua, Our Derby Girl, Avons Pal. Time 1:21 2-5. Quinella paid $14.50.

Second Race—$1,550 claiming, two-year-olds, three furlongs and 150 yards:
Detrimental $8.80 $4.80 $3.50
(Wall) 4.30
Qualitys Image (J. Arnold) 4.20 3.50
Ocean Lore (Dailey) 4.30
Also ran: Blessed Return, French Cove, Mr. Tomb Thumb, Connies Sham, Solar Switch, Nicola Captain. Time :43.

Third Race — $2,025 claiming, three-year-olds, six and one-half furlongs:
Avalon Isle $6.60 $4.00 $3.10
(Skinner) 4.50
Hard To Beat (Sanchez) 4.90 4.20
Betting Fool (Sandoval) 4.50
Also ran: Lunar Wind. Last Verdict, Piston, Boots N Saddles, Humsing. Time 1:20 2-5.

Fourth Race— $1,550 claiming, four-year-olds and up, six and one-half furlongs:
Empire Prince $22.60 $11.80 $7.80
(Sanchez) 8.30 5.80
Gottawinit (Cuthbertson) 5.70
Chili Pepper (R. Arnold)
Also ran: Braid Hills, Trojan Knight, Beau Bunnie, Patterbum, Beau Kim, Buono Domenico, Tomahawk Brave. Time 1:20 4-5. Exactor paid $191.90.

Fifth Race — $2,155 claiming, three-year-olds, six and one-half furlongs:
Valtown (Dailey) $8.90 $4.40 $3.60
Exhibition Rose 3.80 3.10
(J. Arnold) 4.40
Ty Mac (LeBlanc)
Also ran: Off Proud, Avons Gus, Prince Richard, Rullah I Am, Doubie Circle. Time: 1:19 4-5.

Sixth Race — $2,255 claiming, four-year-olds and up, one and one-sixteenth miles:
Conak (Sandoval) $14.70 $6.50 $3.40
Saanich Soree (Dailey) 9.20 4.90
Beauties Beau (Munoz) 4.50
Also ran: Lockset, Scottish Crystal, Royal Jazz, Calenamore, Highland Bell. Time: 1:47 4-5. Exactor paid $120.70.

Seventh Race — $2,410 claiming, four-year-olds and up, six and one-half furlongs:
Comax (Hamill) $10.60 $6.30 $4.00
The World Is Round 13.90 7.00
(Wall) 4.20
Centennial Czar (J. Arnold)
Also ran: No Acception, Willy White Wheels, Wiffi Waffi, Mr. Slick. August Morn, P Shooter. Time: 1:20.

Eighth Race — $2,765 claiming, four-year-olds and up, one and one-sixteenth miles:
Bute Boy $20.60 $8.40 $4.40
(Chabarra) 5.80 4.30
Magic Shadow 3.50
(Frazier)
Lace Princess (A. Smith)
Also ran: Secret Sovereign, Bull Elk, Solar Drive, McNoon, Victors Kid, Flashy Form. Time: 1:47 2-5.

Ninth Race — $1,550 claiming, four-year-olds and up, six and one-half furlongs:
Jordans Turn $12.50 $6.00 $4.60
(Furlong) 6.80 5.60
Shibabi (Dailey) 6.10
Willindium (Munoz)
Also ran: Hypertwin, Shock'M, Rages Reward, Blessed Star, Mr. El Con, Little Magog. Time: 1:21 2-5. Quinella paid $34.90.
Attendance 7609. Mutuel handle $521,891.

SOCCER
MONDAY, JULY 9
8 p.m.
ROYAL ATHLETIC PARK
VICTORIA BOYS' CLUB TOUR TEAM
vs.
VICTORIA ALL STARS
All proceeds to tour team which is leaving July 17 for Great Britain

Sunday, July 8
Mary Broderick Memorial
$10,000 Added
Doo-Dah.
Longacres
Spend the day.

TIME TRIALS: 7 p.m.
RACE ACTION: 8 p.m.
TONITE!! MIGHTY SUPER MIDGETS!
★ OFFYS! ★ FORDS! ★ CHEVY II's!

ADULTS: $2.75 STUDENTS: $2.00 KIDS: 6-12 50c
WESTERN SPEEDWAY

Local Super Stock Drivers
Ross McIntyre and Bob Collins
will be competing in Midgets

★ Come and see Gordon Reelie's new $12,000 Offy powered midget. No. 1 in the West.
★ Up to 24 Super Midgets will start the Main Event.
★ See Don Robinson the "California Outlaw" from Sacremento, California.

Stockton Storms Into Lead

MILWAUKEE — Dave Stockton fired the best round of his pro career Friday to take the lead in the $130,000 Greater Milwaukee Open golf tournament.

The 32-year old former National PGA champion carded a nine-under-par 63 for a total of 132 for two trips over the 7010-yard Tuck-away Country Club course.

Larry Ziegler ran off a late string of three birdies for a 69 and was in second place at 135.

Veteran Bob Goalby, the first-round leader, carded six birdies but could do no better than a 71 in the gusty winds and slipped back to a 136.

Mike Morley followed with a 71 and 137 while Hubert Green and Homero Blancas were tied at 138.

Stockton, who has earned five titles in his nine years on the pro tour, played the back nine in six-under-par 30 and needed only 27 putts for his 63.

It's been bettered on the pro tour only once this season. J. C. Snead shot a 62 at Phoenix.

Long noted as one of the game's best scramblers, Stockton didn't have to resort to his specialty. He didn't miss a green and didn't make a bogey.

It was in sharp contrast to his play in Thursday's opening round when he made four bogeys en route to a 69 and hit only five of 14 fairways.

Wilf Homenuik of Winnipeg dropped nine strokes behind Stockton by shooting a 73 for a 141 total.

George Knudson and Ben Kern, both of Toronto and the only other Canadians in the tournament, both qualified for the final 36 holes. Knudson had a 71 for a 142 total and Kern a 70 for a 143 total.

Dave Stockton	69-63—132
Larry Ziegler	66-69—135
Bob Goalby	65-71—136
Mike Morley	66-71—137
Homero Blancas	67-71—138
Hubert Green	68-70—138
Buddy Allin	66-73—139
Jerry McGee	70-69—139
John Schroeder	70-69—139
Roy Pace	68-71—139
Deane Beman	68-71—139
Bobby Mitchell	70-70—140
Dale Douglass	68-72—140
Dave Glenz	70-70—140
Lon Hinkle	71-69—140
Terry Small	69-71—140
Charley Sifford	71-69—140
Harry Toscano	71-69—140
Jerry Heard	69-71—140
Andy North	74-66—140

Yeamans
... softball coach

Cheryl Blevins
... sprinter

Bolitho
..., soccer

Head of B.C. Team Confident As Games' Lineups Shape Up

Last of a Series

By STAN COOPER
Colonist Staff Writer

BURNABY — Competing before a hometown crowd is condisered to be an asset in any sports event and the Canada Summer Games shouldn't be any exception.

That's the opinion of Victoria's Jim Panton, the quietly-confident chef de mission of the B.C. team for the Aug. 3-12 meet in Burnaby and New Westminster.

Panton, director of the Community Recreation department of the provincial government, has headed the B.C. teams in the three previous Canada Games — the Winter Games in Quebec City (1967) and Saskatoon (1971) and the Summer Games in Halifax-Dartmouth (1969).

"Although the team isn't final yet," Panton said this week, "I believe it's the strongest we've had in Canada Games competition."

There are still several of the 16 sports organizations to submit final lineups but the majority of names are in.

And from the rosters, B.C. looks capable of giving Ontario and Quebec a strong battle for points and medal honors.

B.C. finished second to Ontario by 11 points and 15 gold medals in the 1969 Games and this year, with most of the fans from the home province, the tables could easily be turned.

"As the Games concept is to give each of the provinces a chance at getting new facilities, B.C. won't have another chance for nearly 20 years," Panton added. "This is our big chance to win."

The B.C. track and field team should be on a par with Ontario and the swimmers and divers should also be in the running for medals.

The baseball and softball (Victoria Vicettes) teams are considered to be top-class as are the tennis and water-skiing squads.

The track team, under the direction of provincial coach Art Hutton, includes several athletes with a good chance of representing Canada in the upcoming Commonwealth and Olympic Games.

Restricted to athletes 18 and under, the track team is drawn from the very best high-school squads.

Jean Sparling of West Vancouver and Harry (Comet) Haley of Trail are perhaps the best-known performers of the team but the 12-member Vancouver Island contingent should do well.

Javelin-thrower Phil Olsen of Nanaimo is breaking records every time out and the 16-year-old is closing in on the B.C. junior men's mark.

Clubmates Joanne Calverley (shot put and discus) and Laurie Budd (long and high jumps) and assistant coach Glen Di Georgio complete the Hub City entry.

The Victoria group includes sprinters Cheryl Blevins, Bruce Vye and Vince Sequiera; middle-distance threats Bev Cox, Richard Kirkham, John Gage, Tom Griffin and Tom Michell and hurdler Tim Page.

Two other Victorians, Gail Gummer and Ian Campbell will be competing in the pentathalon and decathalon trials later this month which will fill the 45-member track team.

The Vicettes, coached and managed by Wally Yeamans, will be adding two players from Vancouver Legion for the Games. The Victoria girls went unbeaten in the recent trials, winnning four games while allowing only six runs.

The provincial baseball team will lean heavily on the Island for pitchers.

Lindsay Thomson of Nanaimo joins Victorians Mike Finlayson, Rus McKee and Glen Wallis on the mound staff.

The soccer team, which played well in a recent exhibition game against a Brazilian squad, will use six Islanders — Kim Blank and Gordie Manzini of Nanaimo and George Hyne, Doug Marshall, Bob Bolitho and Dan Lomas of Victoria.

Eight Victorians are included on the 15-member field-hockey team and Mrs. Claire Brown of Campbell River is the only Island representative on the shooting squad, managed by Gary Williams of Victoria.

Dewayne Van Euwen of Duncan and Victoria's Joe Morgan join Brentwood College schoolmates John Burns, Jim Hennigar and Bruce McDougall on the coxed fours rowing crew. Brentwood's Tony Carr is the team manager.

Monty Holding of Port Alberni will coach the highly-rated swimming team which includes Margaret Meyers and Sue Clifford of the West Coast city.

The 17-member swim team is headed by Steve Pickell and Debbie Bengston of Vancouver, considered to be two of the finest Olympic prospects in Canada.

The water-skiing squad features Canadian junior champion Greg Athans of Kelowna, whose brother George is the reigning world champ.

Probably the strongest team B.C. will have is the tennis squad, which includes Stephanie Bardsley, Sue Stone, Taffy Savard and Wimbledon-competitor Janice Tindle along with Bob Bardsley, Vic Rollins, Dave Johnson and Cam Dalgleish.

The lawn bowling, canoeing, cycling, lacrosse, water polo and diving teams are all drawn from the Lower Mainland.

The 259-member team will report to New Westminster on Aug. 2 and will participate in the official opening scheduled on the following day at Queen's Park Stadium.

It's expected that close to 3000 athletes from all provinces and the Yukon and Northwest Territories will compete, making the meet the largest of its kind ever held in Canada.

ISLAND COMPETITORS

SOFTBALL
Donne Blackstock, Rita Clarkson, Colleen Burns, Jan Crook, Sandy Ferguson, Rosemary Fuller, Jody Hunter, Mairi Anne Longmore, Sue Metcalfe, Joanne Mick, Fran Tuthill, Cathy Verdell, Dianne Whittingham, Linda Cunningham, chaperone; Wally Yeamens, manager and coach, all of Victoria.

TRACK AND FIELD
Laurie Budd, Joanne Calverley, Phil Olsen, all of Nanaimo, Cheryl Blevins, Bev Cox, Tom Michell, John Gage, Tim Page, Richard Kirkham, Tom Griffin, Vince Sequeira and Bruce Vye, all of Victoria, assistant coach Glen Di Georgio, Nanaimo.

FIELD HOCKEY
Suzanne Hibbert, Stephanie Olynyk, Jill Smith, Loralee Sealey, Leslie Williams, Michelle Williams, Shelly Ann Winter, Nesta Horne, all of Victoria.

SWIMMING
Margaret Meyers, Sue Clifford and coach Monty Holding, all of Port Alberni.

SOCCER
Kim Blank and Gordie Menzini of Nanaimo; Dan Lomas, Doug Marshall, George Hyne and Bob Bolitho and assistant coach Brian Hughes, Victoria.

SHOOTING
Claire Brown of Campbell River and manager Gary Williams of Victoria.

BASEBALL
Lindsay Thomson, Nanaimo; Russ McKee, Glen Wallis and Mike Finlayson, all of Victoria.

ROWING
Dewayne Van Euwen of Duncan and Joe Morgan of Victoria; Tony Carr of Brentwood, manager.

Final B.C. Golf Test Starts Here Today

Fifty-five provincial team aspirants will start teeing off at noon today in the B.C. Golf Association's Invitational tournament.

It's a 36-hole competition with the first round at Gorge Vale and the second round, scheduled for Sunday, at Royal Colwood, and is the final test used for selection of the men's and junior men's teams for inter-provincial play.

Scores in the invitational along with those recorded in the provincial championships, are used as the basis for selection.

Three members of the team which won the Willingdon Cup for B.C. last year—Canadian and provincial champion Doug Roxburgh of Vancouver, Dave Mick of Victoria and Vancouver-veteran Johnny Russell—start the Invitational with a fair edge on the rest of the men's field.

Roxburgh is well ahead with the 285 which won him his third provincial title, Mick is next at 289 and Russell third at 290. After that it's a wide-open scramble with Bob Mitchell of Vancouver at 295, Fred Cotton of Vancouver and Ken Floyd of Victoria at 296, and Bob Watson of Surrey and Doug Stewart of Vancouver at 297.

Jim Nelford, who qualified for the invitational in the men's provincial tournament and then won the junior title this week, appears to be a shoo-in for a junior team berth. He won junior honors with 292, five strokes ahead of Alan Swope of Pitt Meadows. Gordon Harder of Beach Grove and Richard Donaldson of Vancouver are next at 298.

Lee Haskell and Brad MacLeod of Victoria and Sandy Harper of Nanaimo, all at 305, are the Island golfers with the best chance of team selection.

Draw for today's round at Gorge Vale:

12 noon—Cec Ferguson, Glen MacDonald, Greg Bett.
12:07—Lee Haskell, Kelly Murray, Dave Baydala.
12:14—Bob Watson, Harry White, Jack Frank.
12:21—Bill Perhudoff, Ron Bell, Gary Glen.
12:28—Dale MacDonald, Jim Davison, David Bruce.
12:35—John Hardyment, Bob Hunt, Mark Mitchell.
12:42—Brian Debisio, Bill Hobbis, Mel Thompson.
12:49—Doug Roxburgh, Jim Nelford, Dave Barr.
12:56—Allan Swope, Richard Donaldson, Brad MacLeod.
1:03—Neil Crofton, Steve Berry, Dave Donaldson.
1:10—Phil Redford, Lorne Sammartino, Norm Clark.
1:17—Doug Stewart, Bob Mitchell, Ken Floyd.
1:24—Al Robertson, Chad Campbell, Jim Perhudoff.
1:31—Dave Mick, John Russell, Fred Cotton.
1:38—Gordon Harder, Jim Buckley, Russ Jordon.
1:45—Harold Nassey, Craig Bussey, Sandy Harper.
1:52—Craig Carmichel, Grant Open, Monty McClusky.
1:59—Mike McCormick, Laurie Peet, Steve Chapman.

Sport Today

GOLF
12 noon—Start of B.C. Invitational Golf Tournament, Gorge Vale Golf Club.

TRACK AND FIELD
1:15 p.m.—Start of two-day, five-nation Pacific International Games, competitors from Australia, Japan, New Zealand, United States and Canada, Centennial Stadium.

CRICKET
2 p.m.—District Association; Albion vs. Incogs, Beacon Hill Park; Alcos vs. Oak Bay, Windsor Park; Cowichan vs. Castaways, Shawnigan Lake Boys' School.

BASEBALL
6:30 p.m.—Senior Babe Ruth exhibition doubleheader; Victoria Firefighter League All Stars vs. Burien Sports Centre of Seattle, Royal Athletic Park.

SOFTBALL
6:45 p.m.—Stuffy McGinnis Men's League: Six Mile House vs. Seaboard Construction, Central Park; Mike's Sports Shop vs. Royal Oak Sporting Goods, Heywood Avenue Park.

MOTOR SPORT
7 p.m.—Time trials for Washington Midget Racing Association sanctioned midget program, Western Speedway.

LACROSSE
8:30 p.m.—Vancouver Island Senior "C" League; Victoria London Boxing Club vs. Port Alberni, Memorial Arena.

Additional Sport On Page 16

Champions Bunt Way to Victory

Esquimalt-Victoria made good use of the bunt to edge Cosmopolitan, 5-4, in the second game of the Victoria Babe Ruth 14-15 year-olds all-star tournament Friday at Bullen Park.

It was the second victory for the defending champs and in both games they used a bunt to bring in the winning run.

Ron Hope did the job against Cosmopolitans when he bunted in the seventh inning to bring in Ron Arcuri with the winning run.

Larry Wright has bunted in the only run in a 1-0 win Thursday over Saanich Evening Optimists.

The tournament continues today with Saanich Evening Optimists playing Cosmopolitans at 6 p.m. at Bullen Park.

Cosmopolitan 000 012 1—4 5 2
Esquimalt-Vic. 002 101 1—5 7 0
Steve Cochrane, Andy Strezelewcki (5) and Gary White; Ross Peters and Allan Webb. Home run: Esquimalt—Webb.

Speedway Program Rained Out

Rain forced postponement of the big Western Grand National super-stock program at Western Speedway on Friday night.

The National Association of Stock Car Auto Racing (NASCAR) event was to be the first half of the $20,000 Canadian portion of the series with the final part scheduled Sunday at Westwood on the Mainland.

Officials at Western said the NASCAR event is tentatively rescheduled for some time in September.

Tonight at Western Speedway, midgets from the Washington Racing Association are slated to make their first appearance of the season. Time trials are scheduled for 7:00 with racing at 8 p.m.

Highbaugh and Cutler Spark Eskimo Win

EDMONTON (CP) — An electrifying 99-yard interception return by Larry Highbaugh Friday provided the impact and Dave Cutler's talented toe generated the most effect as Edmonton Eskimos stopped Montreal Alouettes, 25-14.

The Canadian Football League exhibition was played before 19,662 fans, the largest ever to watch an exhibition game at Clarke Stadium.

Highbaugh stepped in front of an intended receiver on the 11-yard-line and dashed along the sideline past at least four would-be tacklers to the end zone on the last play of the third quarter.

His burst broke up what had been a kicker's duel between Cutler and Don Sweet of the Alouettes. Cutler wound up with four field goals in six attempts and converted Highbaugh's touchdown.

Sweet connected on both his field goal attempts and converted Montreal's only touchdown, scored by flanker Brian Baima in the final minute of the game on a 37-yard toss from Jimmy Jones.

Sonny Wade, Montreal's other quarterback, lofted a 66-yard single in the fourth quarter for the other Alouette point.

Jones and Edmonton starter Tom Wilkinson were the only quarterbacks to generate touchdowns. Wilkinson's came on a seven-yard toss to rookie Canadian Tom Chown with less than three minutes remaining.

It was Edmonton's first appearance of the season and Montreal's first loss in two starts. The Als defeated Saskatchewan Roughriders, 24-10, Tuesday in their first exhibition start.

Rookie's Lead Cut In Manitoba Open

WINNIPEG (CP) — Gar Hamilton of Toronto had one stroke cut off his lead Friday but still goes into today's final 18 holes of the Manitoba Open Golf championship with a one-shot margin.

The 23-year-old tour rookie shot a par 72 Friday for a 36-hole total of 140, two under par. One stroke back are veteran Moe Norman of Gilford, Ont., a three-time winner of the event, and Bill Tape of Kitchener. Norman and Tape both shot a one-under-par 71 on the 6592-yard Niakwa Country Club course.

Hamilton had nines of 37-35, "missing a lot of eight-foot putts" along the way.

Norman went out at 34 to move ahead of Hamilton after 27 holes, but slipped on the back nine, finishing it with a 37. Tape was the leader after 27 holes. He was five under par at that point but slipped to a 38 on the back nine.

National Hockey League star Dale Tallon was alone at 142, with Bob Cox of Richmond, another stroke back at 143. Gary Pitchford of Toronto had the best round of the day, a three-under-par 69 that left him at 145, the same score as Ken Richardson of Claremont, Ont.

One of the pre-tournament favorites, Leo Bradshaw of Willowdale, Ont., blew himself out of contention with a 79. He was at 154.

Bradshaw came up with nine birdies in the final round of the Saskatchewan Open to capture $1,800 top-prize money.

The people who show this sign....

CERTIFIED BODY SHOP

CERTIFIED BY AUTOMOTIVE RETAILERS ASSOCIATION ARA

....care!

It's just a simple yellow and orange sign...but it's a sure promise of top-notch service and a job well done.

IT GUARANTEES... all body work done on your motor vehicle for a minimum of 90 days or 4,000 miles.

IT REPRESENTS... the high standards of service and workmanship set down by the Automotive Retailers Association.

IT ENSURES..... your satisfaction...or your guaranteed referral to the Certified Group Ethics Committee for action.

For two years we've been working to upgrade the standards of our industry ...to guarantee the best in service and workmanship for you.

So, when you need a body shop, look for this yellow and orange sign... it's your guarantee of the job you expect.

This advertisement placed by The Automotive Retailers Association

ADVANCE COLLISION LTD. 741 Pembroke 388-4491

BARRY'S AUTO BODY 2104 Malaview, Sidney 656-1712

CORNELL CHEVROLET-OLDSMOBILE LTD. 3050 Douglas 385-5777

HORWOOD MAZDA 810 Johnson 385-1451

JOHN MESTON LTD. 932 Johnson 382-5142

NATIONAL MOTORS (VICTORIA) LTD. 819 Yates 384-8174

PETER POLLEN FORD SALES LTD. 1060 Yates 384-1144

SAVE-WAY AUTO BODY AND PAINT SHOP 304 Bay St. 383-0932

CANADIAN FORCES BASE RECREATION ASSOCIATION
SALMON DERBY WINNERS
CLUB TROPHY
MR. GRANT COOPER — 27 lb. 6 oz.
WOMEN'S LARGEST SALMON
MRS. ETHYL COOPER — 18 lb. 12 oz.
LARGEST FISH
GORD FULLER — 31 lb. 5 oz.

SCUBA COURSE
NEXT CLASS BEGINS JULY 8

4 STUDENTS PER INSTRUCTOR
5 OCEAN DIVES
10% Off New Equipment
We rent wet suits to our students at 50% off regular charge.
Free Air for 2 Months following course.
TEACHING IS OUR SPECIALTY
AQUAKNOX DIVE CENTRE
943 YATES ST. 386-2525

PEETZ TACKLE

YAMAHA "ENDUROS"

GT 1 — 80CC
6 h.p. — 141 lbs. $465
or $48.28 DN. $23.00 MO.

LT 3 — 100CC
10 h.p. — 187 lbs. $665
or $68.25 DN. $33.00 MO.

AT 3 — 125CC
13 h.p. — 221 lbs. Electric start $795
or $84.75 DN. $39.00 MO.

CT 3 — 175CC
16 h.p. — 214 lbs. $925
or $91.25 DN. $46.00 MO.

DT 3 — 250CC
24 h.p. — 258 lbs. $1160
or $118.00 DN. $57.00 MO.

RT 3 — 360 CC
30 h.p. — 262 lbs. $1195
or $125.00 DN. — $58.00 MO.

ALL TERMS O.A.C. OVER TWO YEARS
MULLINS MARINE SALES LTD.
925 Yates St. 382-1928

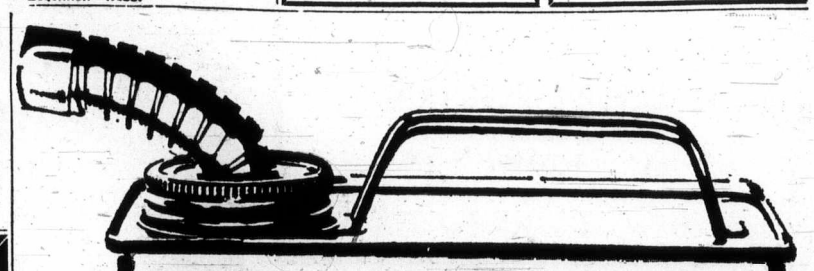

DATSUN SAVES
More gas than any other 1973 car*
IT'S FOR
ENVIRONMENTALISTS
ECOLOGISTS
ECONOMISTS
OR JUST
THR-R-R-R-IFTY
PEOPLE
DATSUN AT
McCALLUM MOTORS
Yates at Cook 386-6168
*According to the American Government's Environmental Protection Agency, the Datsun 1200 stick shift delivers most miles to the gallon!
Dealer Licence No. D7129

Voyageur RESTAURANTS
FAMILY DINING
With Air Conditioning
90 Seats
OPEN 8 a.m. 'til 10 p.m.
7 Days a Week
652-1146
Pat Bay Hwy. at Mt. Newton X Rd.

GLENSHIEL HOTEL
Victoria's Finest
SMORGASBORD LUNCH 11:30-2:30 $1.75
Dinner Discontinued
Beautiful Thistle Room
Available for Parties and Receptions
Up to 150 Guests
Phone for Information.
606 DOUGLAS STREET
383-4164

CHINESE Food
Lee's Original
CHINESE SMORGASBORD
• LUNCHEON 12-2:30 Mon.-Sat. $1.65
DELUXE DINNER 5 p.m.-9 p.m. Daily $3.50
MIDNIGHT SMORGASBORD
Thurs., Fri., Sat. Only
11 p.m. 'til 2:15 a.m. $2.25
Lee's CHINESE FOOD
1410 BROAD ST.
NEAR CITY HALL

GROCERIES
OPEN
24 HOURS
AT
QUONLEY'S
GOV'T AT FISGARD

TALLY-HO
Dining Lounge
OPEN SUNDAY
and Every Week Day
7 a.m. to 9 p.m.
386-6141
3020 Douglas

Foiled by Second Arrest

Artist Jailed for Drugs

VANCOUVER (CP) — John Lee Hooker, Jr., 21, of Oakland, Calif., was sentenced Friday to 74 days in jail after pleading guilty to charges of impaired driving, possessing narcotics and failing to appear in court.

He was also fined $500.

He was arrested June 21 and charged with driving while impaired by alcohol or a drug and possession of heroin. He was released on $500 bail but failed to appear in court June 22 and a warrant was issued for his arrest.

Hooker was picked up again June 23 and charged again with possession of heroin, as well as failure to appear in court.

He was sentenced to 30 days each on the two heroin charges, fined for impaired driving, and had his driver's licence suspended for two years. He was also sentenced to 14 days in jail for failing to appear in court. The sentences will run consecutively.

He was appearing at a Vancouver nightclub with his father, John Lee Hooker.

Prison Pledge

Municipal Affairs Minister Jim Lorimer has promised to eventually remove Oakalla prison from Burnaby. Newly-elected Burnaby Mayor Tom Constable has pledged to work for the removal.

CRYSTAL POOL
MON. - FRI. Adults Only 12 - 1 Public 1 - 9
Family Swim 10:30 - 12 Public 1 - 9 SATURDAY
SUNDAY Public Swim 1 - 9

家酒京北
PEKING HOUSE
RESTAURANT
AT THE HEAD OF CHINATOWN
"The place for authentic Chinese food"
CLOSED FOR LUNCH
Different Dinner Special Each Week
OPEN EVERY DAY FREE HOME DELIVERY
Monday to Thursday, 4:30 p.m. to 1 a.m.
Friday and Saturday, 4:30 p.m. to 2:30 a.m.
Sunday, 4:30 p.m. to 10:30 p.m.
1706-8 Government St. 385-5521 386-3633

CORPORATION OF THE DISTRICT OF SAANICH
SUMMER PUBLIC SWIM
SAANICH MUNICIPAL POOL
1744 Feltham 477-1871
PUBLIC
Mon. - Sun. 1:00 - 5:00 p.m.
Mon., Wed., and Fri. 7:00 - 9:00 p.m.
Sat. & Sun. 7:00 - 10:00 p.m.
ADULT
Mon. & Wed. 9:00 - 10:00 p.m.
ADULT - TEEN
Friday 9:00 - 10:00 p.m.
FAMILY SWIM
Sat. & Sun. 10:00 - 12 noon

JR. PEARKES Arena 3100 TILLICUM 388-6664
ROLLER SKATING
FRIDAY 7-10 P.M.
SATURDAY 8-10 P.M.
SUNDAY 7-9 P.M.
SKATE RENTALS AVAILABLE
Bring a friend and enjoy skating on wheels.

Oak Bay Beach Hotel
Victoria's Only Seaside Hotel
Enjoy Our
TUDOR DINING LOUNGE

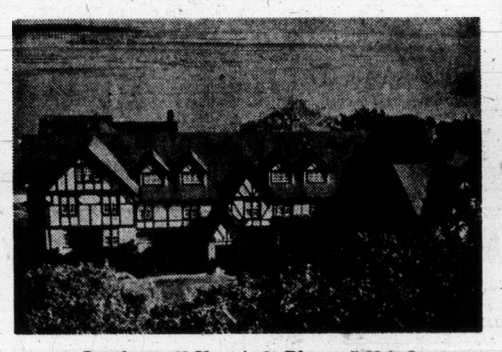

Luncheon—12 Noon to 2; Dinner, 5:30 to 9
Phone 598-4556 for Reservations
1175 BEACH DRIVE

ONE DAY ONLY
JULY 7—2 and 8 p.m.
BEAVER LAKE PARK
DeWAYNE BROS CIRCUS
DOZENS OF FEATURES
• Hollywood Elephant Act
• Disneyland Military Ponies
• Congress of Clowns
• Susie's Canine Revue
• Dewayne Troupe Teeterboard Tricksters
• Mister Robert Champion Equilibrist
• Randells amazing Mid-Air Thrills
SPONSORED BY KINSMEN CLUB OF VICTORIA

Molson Canadian.
That's the beer.

PHIL BALLAM
PLUMBING
SERVICE
TRY US!
1920 OAK BAY 598-4581
It was our pleasure to install Sprinkler systems and control Valves for the "NEW" Enchanted Forest

All the success to Fable Cottage and their new ANIMATED, ENCHANTED FOREST from "Canada's foremost Animated Display Creators"
Walker Display associates ltd.
1216 E. Pender Street, Vancouver, B.C., Canada. Tel: (604) 255-5174

Serving Vancouver Island and the Gulf Islands
KEN'S DRILLING
1706 HOWROYD
477-4982
Every success to the
"NEW" FABLE COTTAGE

Complete Electrical Service
Pole and line work
underground wiring.
GILLESPIE ELECTRIC
3813 Epsom Drive
477-1051
"We were pleased to work with the "Little People" at Fable Cottage"

CHAMPION CONCRETE PUMPING LTD.
were
Happy to be of help to the New
ENCHANTED FOREST OF FABLE COTTAGE
Call Ed Gait anytime for assesment anywhere on Vancouver Island
652-2233

FABLE COTTAGE ANNOUNCES
the COMPLETION OF THEIR NEW
ENCHANTED FOREST
together with CANADA'S FINEST OUTDOOR ANIMATION

The things that made FABLE COTTAGE world renowned — its very unique architecture, the magnificent product of a handicraft genius, antiques, beautiful ocean setting, truly lovely grounds — are as charming as ever. But there are things that are VERY NEW in this land of Utopia. Now stroll at your leisure through our delightful new enchanted forest. Feel young at heart as you meet our quaint new family of animated dwarfs who live, play, get into mischief and work throughout the forest area. There's something for everyone including special new garden features.

5187 Cordova Bay Road (Scenic Marine Drive) or via Highway 17 just 7 miles from City Centre on the way to the Butchart Gardens.

A CAMERA IS A MUST! OPEN DAILY 9:30 a.m.

One of the animated scenes as you walk along the quiet garden paths. The little dwarfs are working diligently on their FABLE COTTAGE!

Everyone needs a break, even diligent little dwarfs. Enjoy the antics of these whimsical characters as they play at the wee swimming hole.

Congratulations "FABLE COTTAGE" on the completion of your ANIMATED ENCHANTED FOREST
E. NIXON LTD. TRUCKING
Soil and Fill
Call
Victoria 385-2333 400 Burnside

Salem Growers Ltd.
We were proud to be a part of the "NEW LOOK" at Bob Lane's Fable Cottage.
Commercial and Residential Landscaping
2080 Bear Hill Road 652-2973

We were glad to be a part of the NEW LOOK at
FABLE COTTAGE
Ready Mix Concrete
BUTLER BROTHERS
652-1121 2046 Keating X Road

'Murky Media Cloud'

LOS ANGELES (UPI) — Elizabeth Taylor is going to spend her days getting reacquainted with old Hollywood friends, a spokesman said Friday, as both the actress and Peter Lawford scoffed at reports of a romance.

Lawford said he was "enveloped in a murky cloud of media dust" which made him the "villain in the piece" in Miss Taylor's split with Richard Burton and that nothing could be farther from the truth.

Saying she could speak on the subject for Miss Taylor, a spokesman said the rumors were ridiculous. "For pete's sake, they've known one another for years and years and years," she said.

Miss Taylor, who was accompanied here from New York only by her adopted daughter Maria, 11, was staying with a friend in Holmby Hills. She has taken the position there is nothing more to say about her separation from Burton at this time.

Aaron Froesch, Burton's attorney, said in New York there were no plans nor had there been any discussion about termination of the marriage. He said Burton was expected to return to Europe in a week.

FOLLOW THIS VICTORIA
ENTERTAINMENT GUIDE

BUTCHART GARDENS. Known throughout the world for their incredible beauty. Romantic Night Lighting . . . spectacular Ross Fountains in their majestic "Ballet to the Stars" . . . Smashing Stage Shows . . . Floral Restaurant . . . Begonia Bower . . . Show Greenhouse . . . Fascinating Seed and Gift Shop. Open every day 9 a.m. to 11 p.m.

BUTCHART GARDENS — EVER CHANGING, ALWAYS LOVELY. Skillful planning, constant replanting, dedicated gardeners pooling their ideas and knowledge, keep them that way week after week, season after season. Developed from an old abandoned limestone quarry over half a century ago they have grown to become one of the world's most unusual, written about, talked about, admired gardens. Embracing over 30 acres, actually six gardens in one, fabulous Sunken Garden, Lake Garden, stately Italian, quaint Japanese, the great Stage Show Garden (now in full swing) and the English Rose Garden, especially gorgeous right now!

BUTCHART GARDENS ROMANTIC NIGHT LIGHTING. As darkness takes over, a thousand hidden lights combine with the moon and stars, the hills, trees and shrubs, lakes, lily ponds and fountains, to create a fairyland, softly scented by the flowers — a spectacle so unusual, so grand it's indescribable! Featuring the Sunken Garden and the spectacular Ross Fountains in their majestic "Ballet to the Stars." This alone is worth coming to see.

BUTCHART GARDENS FLORAL RESTAURANT. Open every day 11 a.m. to 7:30 p.m., serving delicious lunches, afternoon teas, and delightful buffet suppers in the evening. Continuous Snack and Coffee Bar service.

BUTCHART GARDENS SPARKLING ENTERTAINMENT. Staged in the midst of incredible beauty it's the highlight of Victoria's summer entertainment season.

MONDAYS, 8:30 p.m. "NICE 'N EASY" — Variety entertainment featuring Marge Bridgeman, Maura Hall, Murray McAlpine, Christopher Ross, Norm Watson, Betty Winter, Woody Woodland, and the "Butchart Buskers". Also the "Butchart Gardeners" 1:30 to 3:30 p.m. and 6 to 8 p.m.

TUESDAYS, 8:30 p.m. "NICE 'N EASY" — Variety entertainment musical featuring Marge Bridgeman, John Dunbar, Maura Hall, Christopher Ross, Norm Watson, Betty Winter, Woody Woodland, and the "Butchart Buskers." Also the "Butchart Gardeners" 1:30 to 3:30 p.m. and 6 to 8 p.m. and the "Zingari" Puppets 7:00 and 7:45 p.m.

WEDNESDAYS. Same as Monday listing.

THURSDAYS, 8:30 p.m. SCOTTISH AND VARIETY NIGHT. Colourful Scottish Stage Show and Tattoo. Thrill to the Pipes and Drums of the Canadian Scottish Regiment (Princess Mary's) as they march on our stage and parade in the great Stage Show Garden. Plus other entertainment starring baritone John Dunbar (M.C.), the Adeline Duncan dancers, June Dupuis and Lawrence Tuttle with Grace Timp and Dave Ferne. Also "The Butchart Gardeners" 1:30 to 3:30 p.m. and 6 to 8 p.m., and the "Zingari" Puppets 7:00 and 7:45 p.m.

FRIDAYS. Same as Monday listing.

SATURDAYS, "The Butchart Buskers" 1 to 3 p.m. The Heron Family (humanettes) 3:30 and 4:30 p.m. "Zingari" Puppets 7:30 and 8:30 p.m. Special Feature Saturday, July 7 at 9 p.m. Scandinavian Dancers From Junction City Oregon. Young, talented and colourful. Well worth seeing. Colour film "Helicopter Canada" or "Mountains to the Sea" approximately 9 to 10 p.m.

SUNDAYS. "The Butchart Buskers" 1 to 3 p.m. "Grace Tuckey" Puppets 3:30 and 4:30 p.m. The Heron Family (humanettes) 7:30 and 8:30 p.m. Colour film "Helicopter Canada" or "Mountains to the Sea" approximately 9 to 10 p.m.

BUTCHART GARDENS SUGGESTS: Combine it all into one grand, thrifty outing — the Gardens by daylight . . . stage entertainment . . . romantic night lighting . . . and the Ross Fountains in their majestic "Ballet to the Stars". Regular admission covers it all. For added pleasure, dine in the Floral Restaurant.

SALMON FISHING — Oak Bay Salmon Charters. Large boats, experienced guides, free tackle, bait and coffee. 592-4161, 598-3366.

WORLD'S WETTEST KILLER WHALE SHOW, seals, sea lions, giant octopus, wolf eels, salmon and thousands of other creatures. Canada's Largest Oceanarium, SEALAND at OAK BAY MARINA on SCENIC MARINE DRIVE — features CONTINUOUS SHOWS HOURLY, large underwater viewing. 10 a.m. - 10 p.m. DAILY. Double decker bus service from Victoria's Inner Harbour.

BRITISH MUSIC HALL—On stage Jerry Gosley's famous "Smile Show" 21st YEAR, McPherson Playhouse, 8 p.m. Fun for the whole family. Reservations 386-6121. Wednesday to Saturday.

FABLE COTTAGE Open daily 9:30 a.m. Enjoy the lighthearted antics of Canada's finest ANIMATED ADVENTURE, as you approach FABLE COTTAGE. See this architectural masterpiece created by a handicraft genius. 5187 Cordova Bay Rd. (Scenic Marine Dr.) or via Hwy. 17. (Enquire about bus connections.) A camera is a MUST.

ROYAL LONDON WAX MUSEUM — All the family has a front row ticket. 130 life-size figures in 45 exciting scenes. Open every day 9 a.m. to 10 p.m. — Inner Harbour. 388-4461.

THE OLD FORGE—Dancing six nights a week to the fabulous sounds of the Brothers Forbes in one of Canada's largest and most luxurious night clubs. Excellent late evening menu. No tables reserved after 9:00 p.m. Fridays or Saturdays, Strathcona Hotel, 919 Douglas St. 383-7137.

FISHING FOR EVERYONE deep sea SPORT FISHING; 61-ft. cruiser MV Lakewood; trips 9:00 a.m. and 1:30 p.m. daily; tackle available; bait free; $1.65 per hour; reservations for family fun 598-3366, OAK BAY MARINA.

OLD DOLLS AND TOYS—on display at **BASTION CURIOS** Antique Shop, Langley St., nr. Bastion Square.

THE PERSIAN ROOM—CENTURY INN — Enjoy Dining and Dancing Tuesday thru Saturday until midnight in the Air-Conditioned Persian Room to the "Sounds of the Century". Phone 383-1151 for your reservations . . . TODAY!

CLASSIC CAR MUSEUM AND GIFT SHOP, 813 Douglas St. (behind the Empress), 9 a.m. to 10 p.m.

UNDERSEA GARDENS — World's most beautiful garden at the bottom of the sea. 9 a.m. to 10 p.m., Inner Harbour.

JUDGE HUNTER'S HAUNTED HOUSE — Fun for the family in a hundred year old mansion. 327 Belleville St.

The "Sound of the Century"
THE
PAUL TERRY GROUP
Tuesday thru Saturday until Midnight
in the EXOTIC PERSIAN ROOM
Air Conditioned

BUFFET OF THE CENTURY
FRIDAY NIGHTS
6 to 9 p.m.

LONDONER DOUBLE DECKER NITE-LIGHT TOURS
Enquire at Desk
TODAY!

The Inn on Centennial Square
CENTURY INN
383-1151 We Park Your Car Free!

GEM Theatre Sidney
TONIGHT
6:50 & 9:00
General Entertainment
Warning: Some Killing of Whales. R. W. McDonald, B.C. Director.
"BLUE WATER, WHITE DEATH"
The hunt for the Great White Shark
TECHNICOLOR

DRUGS? DEPRESSION? SOCIAL PROBLEMS?
DIAL LIFE-LINE
384-8024
8 p.m. to 12 p.m. Sun. to Wed.
8 p.m. to 8 a.m. Thurs. to Sat.

CLIP and SAVE
GOOD FOR ONE
FREE
GAME (18 HOLES)
MINI-GOLF
ELK LAKE BURGER HOUSE LTD.
On Beautiful Elk Lake

DANCING SATURDAYS
CABARET STYLE TO THE
BIG BAND SOUND
of Geo. Kraeling's famous orchestra playing music McMorran's are known for. Celebrate with your friends and out of town guests this Dominion Holiday weekend in the friendly atmosphere of the spacious Seaview Room (the Island's finest maple floor). Dancing 9:30 - 12:30 a.m. $5 a couple.
McMorran's Table Res. 658-5224
ON THE SHORES OF CORDOVA BAY

TRY OUR PRIVATE BANQUET ROOM
for your Special Party
Gay Nineties Spare Rib House
WHERE KEN PEAKER PLAYS YOUR SING-A-LONG MUSIC
A SPARKLING ATMOSPHERE FOR PERSONALIZED MUSICAL HAPPENINGS
World-Famous SPARERIBS — Full Dinner Menu
825 Burdett — CHERRY BANK HOTEL — 385-5380

MING'S KITCHEN
CHINESE FOOD DELIVERY
Our OLD LOCATION Is Now Closed
WATCH For Our GRAND OPENING At Our NEW LOCATION
Corner of Quadra and Johnson

SING — LAUGH — DANCE
at the
Wig & Dickie Cabaret
with GEORGE McDOWALL and THE LADS
FRIDAY and SATURDAY from 8:30 p.m.
It's in the WILSON MOTOR INN
850 Blanshard St. Phone 385-6787 for your reservation.

THE JOHNNY LESTER GROUP
WITH LOLA KALFAS
NIGHTLY — 8 'til 1 p.m.
An exciting blend of Jazz, Latin and Contemporary stylings in one smooth package for your dining, dancing or listening pleasure.
the RED LION INN
For Reservations Call 385-3366
the RED LION MOTOR INN
greater Victoria's only Full Facility hotel/385-3366
3366 DOUGLAS STREET
(Next to the World of Pleasure)

White Spot's Fabulous
SPAGHETTI FESTIVAL
Fine Spaghetti with Rich Red Spicy Meat Sauce ● Crisp tossed salad ● Dressing ● Imported Parmesan cheese ● Garlic bread
ONLY 1.69 Children under 12 1.19
For the hearty eater . . . seconds on spaghetti.
BOTH LOCATIONS:
PLEASE NOTE TIMES AND DATES:
DOWNTOWN ON DOUGLAS ST.
2 Blocks North of The Bay
TUESDAY 4:30 'til 12 Midnight
TOWN & COUNTRY SHOPPING CENTRE
FRIDAY and SATURDAY 5 p.m. 'til 2 a.m.
white spot

ROLLER SKATE TONIGHT 7:30-10 P.M. THE BIG 8
ICE SKATE SAT. 8:15-10 P.M.
ESQUIMALT SPORTS CENTRE

Dine Downtown at the
Family Restaurant
Enjoy satisfying, inexpensive "dining-out" often at SCOTT'S!
Open 24 Hours Every Day For Your Dining Pleasure
SCOTT'S RESTAURANT
650 YATES at Douglas

LAST 4 DAYS
MAGNIFICENT ENTERTAINMENT AT THE POPULAR OAK BAY ADMISSIONS
"Fiddler on the Roof"
Starring Topol
Panavision Color
General Entertainment
Once Nightly at 8:00
Doors Open 7:30
Evenings Only
Adults $1.75
Students $1.50
Golden Age $1.00
Children 75c
Closed Sunday
OAK BAY
2184 OAK BAY AVE
598-2213
Saturday Only
Matinee At 2:00
Doors Open 1:30
Matinee Only
Adults $1.50
Students $1.25
Golden Age 75c
Children 50c

"BEST PICTURE" • "BEST DIRECTOR"
"BEST SCREENPLAY" • "BEST ACTRESS"
IN ENGLISH —NEW YORK FILM CRITICS
LIV ULLMANN
INGMAR BERGMAN'S CRIES AND WHISPERS
RESTRICTED
HELD OVER!
nightly at 7 & 9 including sunday
fox cinema
quadra at hillside 382—3370
EAST INDIAN SHOW SUNDAY—3 P.M.
"BAAZ GAR" Starring Bindoo, Rookesh Kumar and many more. English sub-titles.

Bacchanalia Cabaret
388-6684, 905 Esquimalt Rd.
(Kitty corner from Maverick Market)
STRIP SHOW
Featuring LOTTIE THE BODY
12:30 Luncheon Show; Eves. 10:30 and 12 Midnight
Recording Artists from Ottawa, Ontario "CANADA GOOSE"
AMATEUR NIGHT
TEMPORARILY POSTPONED DUE TO NEW SHOW

DINING and DANCING
in the
SHERWOOD ROOM
"YOUR KIND OF PLACE?"
"WE THINK SO!"
Open From 5:00 P.M.
Except Sunday
For Reservations 386-1422
Sherwood Park
123 Gorge Rd. East
SHERWOOD PARK MOTOR HOTEL

VICTORIA SUMMER FESTIVAL
Official Opening Ceremony
Monday, July 9th, 7 p.m.
Heritage Court (at Provincial Museum)
The Victoria Symphony Orchestra
Under Conductor LASZLO GATI
will perform two Sunset Promenade Concerts at 6 and 7:15 p.m.
In case of inclement weather, the concerts and ceremony will take place in Christ Church Cathedral.
LIMNER EXHIBITION will be open in the Provincial Archives Building.

Specializing in CHINESE CUISINE
Full Dining Facilities From 5 p.m. Daily
FREE HOME DELIVERY
383-5322 383-4612
Golden Palace RESTAURANT
Corner of Yates at Quadra

CREST MOTOR INN
BUSINESSMEN'S LUNCHEON
11:30 a.m. to 3:00 p.m.
Featuring Daily Specials
PROVINCIAL DINING ROOM AND COFFEE SHOP
OPEN WEEKDAYS 7 a.m.-10 p.m.
SUNDAYS and HOLIDAYS 8 a.m.-10 p.m.
386-2421
544 BELLEVILLE ST.
Facing the Inner Harbour

ROGER MOORE 7 as JAMES BOND
IAN FLEMING'S "LIVE AND LET DIE"
ODEON 2
780 YATES STREET
383-0513
General
Doors 12:30
Shows 12:45 - 2:50 4:50 - 7:05 - 9:15
Golden Age 50c 'til 5
Children 50c
Sun. Doors 2:30

TODAY!
General Entertainment
MONTY PYTHON'S "AND NOW FOR SOMETHING COMPLETELY DIFFERENT"
ODEON 1
780 YATES STREET
383-0513
Today Doors 1:15 p.m.
Shows 1:30 - 3:00 - 5:00 - 7:05 - 9:10
Sunday Doors 2:30 Cont.
Monday Doors 6:45 p.m.

DOUBLE DYNAMITE!
THE SINGLE GIRLS
Half Clad All Bad
PLUS
The Roommates
They shared more than their rooms.
Haida
808 Yates
382-4278
Mature Entertainment — Warning. Parents: Some nudity, violence and coarse language.
Girls: 1:20 - 4:08 - 7:00 - 10:01
Roommates: 2:35 - 5:23 - 8:20
Sunday from 2:35 — Monday at 7:00

TWO GREAT HORROR HITS!
Peter Cushing Christopher Lee
DRACULA A.D. '72
plus
James Olson Stephanie Powers
CRESCENDO
COUNTING HOUSE CINEMA 1
Broad at Broughton
383-3434
Crescendo at 8:15 — Dracula at 9:48

The long-run comedy hit comes to the screen!
A FRANKOVICH PRODUCTION
LIV ULLMAN Gene Kelly — EDWARD ALBERT Binnie Barnes
40 Carats
General Entertainment
COUNTING HOUSE CINEMA 2
SHOWS NIGHTLY 7:10-9:20
Broad at Broughton
383-3434
EXTRA — NATIONAL FILM BOARD presents
"WE CALL THEM KILLERS"
Filmed at Sealand, Victoria

MOVIE GUIDE
"CHARLIE" IS ON THE LOOSE AGAIN . . WATCH OUT!"
"The SOUL of CHARLEY"
In Color Panavision®
General Entertainment
"Warning—Occasional swearing" — R. W. McDonald, B.C. Director
CORONET
836 YATES ST.—383-6414
Sat. at 1:15, 3:05, 5:05, 7:05, 9:10 p.m.
Sun. at 3:05, 5:05, 7:05, 9:10 p.m.
Last Complete Show 9:00 p.m. Nightly

Sam Peckinpah's
PAT GARRETT AND BILLY THE KID
RESTRICTED
"Warning — Frequent violence, coarse language and swearing."
—R. W. McDonald, B.C. Director
SECOND WEEK!
CAPITOL
805 YATES—384-6811
Sat. at 1:15, 3:10, 5:10, 7:10, 9:15 p.m.
Sun. at 3:10, 5:10, 7:10, 9:15 p.m.
Last Complete Show 9:00 p.m.

NOW SHOWING
The wait is over!
You can thrill again to the happiest sound in all the world.
Stereophonic Sound
TWENTIETH CENTURY-FOX PRESENTS
RODGERS and HAMMERSTEIN'S
ROBERT WISE PRODUCTION
THE SOUND OF MUSIC
Starring JULIE ANDREWS • CHRISTOPHER PLUMMER
Produced in TODD-AO® COLOR by DE LUXE
FREE LIST SUSPENDED
ROYAL
805 BROUGHTON—383-8711
DAILY AT 2:00-5:00-8:15
Doors 1:45 P.M.
Gold. Age $1.00 — Children $1.00

NOW SHOWING
FUTURISTIC ADVENTURE AT ITS BEST!
CHARLTON HESTON - LEIGH TAYLOR-YOUNG - JOSEPH COTTON - EDWARD G. ROBINSON - CHUCK CONNORS
SOYLENT GREEN
MATURE ENTERTAINMENT
they only kill their masters
Starring JAMES GARNER
General Entertainment
TILLICUM Drive-In
BURNSIDE AT TILLICUM—382-7531
GATES 8:30
SHOW DUSK

DON'T FORGET
SWAP AND SHOP
SUNDAY — 10:00 a.m. to 5:00 p.m. at the Tillicum

Pamela Benched By Court Ruling

PITTSBURGH (AP) — Saying he doubts the United States constitution applies to girls wanting to play baseball, Federal Judge Barron P. McCune has upheld the suburban Avonworth Baseball Association's refusal to permit Pamela Magill to play ball with the boys.

"I have serious doubts that the Fifth and 14th amendments apply to situations of this kind," said McCune in his ruling on a suit filed by the 10-year-old girl's parents.

"I doubt if there's any unconstitutional discrimination in this instance or discrimination of any kind, for that matter," the judge said.

McCune said he based his ruling on the fact that baseball is to a large degree a contact sport and that other legal precedents had guaranteed women equal rights only in non-contact sports such as skiing, tennis and golf.

Exhibition Park Racing Entries

VANCOUVER — Entries for today's thoroughbred racing at Exhibition Park:

FIRST RACE—Allowance, $2,025, for three-year-olds, six and one-half furlongs:
Ruler D (J. Arnold) 117
Kelaway (Sanchez) 117
Labelle Rouge (Olguin) 112
Alderelle (Brownell) 112
He's A Toughy (no rider) 117
Blue Eyed Princess (Smith) 112
Palingenesis (Cuthbertson) 117
Daisy's Shadow (Leblanc) 112
Shari R (Wall) 117
Into Orbit (Bianco) 112
Also eligible:
Surrey Monarch (Furlong) 117
Citizens Award (Munoz) 120
Handsome Pirate (Sandoval) 117

SECOND RACE — Allowance, $1,720, for two-year-olds, nursery course:
Regal Perch (Sanchez) 115
Hitzalfi (Chabara) 115
Runnin Chan (Olguin) 115
a-Second Perch (Wolski) 115
Pallascheck (Cuthbertson) 115
Royal Galaxy (Dailey) 115
C. Major (no rider) 115
Toms Guy (Bianco) 115
Fircrest Red (Sandoval 115
Dark Monkey (Smith) 115
Also eligible:
a-Sinful Pat (Wolski) 115
a—J. Marsh entry.

THIRD RACE — Claiming, $2,410, for four-year-olds and up, six and one-half furlongs:
Tawasentha (Smith) 111
Faithful Joyce (Dube) 109
Union Valley (Dailey) 111
Open Stock (J. Arnold) 119
Classy Imp (Sanchez) 122
Haig E (Chabara) 119
Avon Fleet (Brownell) 116
a-Merni Lou (Frazier) 111
a-Winashot (Wolski) 117
b-Charles Capri (Mundoz) 116
Also eligible:
b-North Arrow (Dailey) 122

FOURTH RACE — Claiming, $1,550, for three and four-year-olds, six and one-half furlongs:
Slipper Moon (Olguin) 111
Angelic Shirl (Wall) 114
Little Aye O (Costa) 109
Sidney Boy (Sandoval) 116
Squaw Half (J. Arnold) 112
Caledonia Miss (Brownell) 114
Pinch Bottle (Smith) 110
Charbelle (Chabara) 114
Love To Fly (Arnett) 104
Winbyaneke (Leblanc) 122
Also eligible:
Hard To Please (Hamill) 116
New League (Broomfield) 117
Regal Joy (Leblanc) 116
Alderberry (Dailey) 114

FIFTH RACE — First division, "Richmond Handicap," $5,000 added, for three-year-olds, one and one-eighth miles:
Cointreaus Prince (Sandoval) 113
Strong Item (Olguin) 114
Just A Little Guy (Munoz) 110
Leisure Road (Smith) 116
Celo Me (Chabara) 116
Foreign Minister (Combs) 108
Grisaille (Frazier) 109
Hunechin Chief (Leblanc) 115
Beloveds Girl (no boy) 114

SIXTH RACE — Claiming, $2,155, for four-year-olds and up, six and one-half furlongs:
Brennen (J. Arnold) 116
Janmarie (Dube) 106
Fiery Hope (Leblanc) 116
Lord Kudu (no boy) 119
Pink Saint (Frazier) 114
Patrick's Pal (Dailey) 116
Major Act (Olguin) 116
Raider Boy (Combs) 118
Similkameen (Charbara) 116
Four And Score (Cuthbertson) 119
Also eligible:
Bold Cookie (Brownell) 111
Fabled Dancer (J. Arnold) 114

SEVENTH RACE — Allowance, $3,885, for three-year-olds and up, one and one-sixteenth miles:
Xplore (Furlong) 112
Proud Admiral (Ulrich) 115
Hallman (Olguin) 117
Garry's Choice (Leblanc) 112
Pony Soldier (Frazier) 115
Mincemeat (Dailey) 120
Nine O'Clock Gun (J. Arnold) 112
Riballer (Smith) 112
Grand Bolero (Sanchez) 120
Carry Sabres (Sandoval) 115

EIGHTH RACE — Second division, "Richmond Handicap," $5,000 added, for three-year-olds, one and one-eighth miles:
Kirks Glory (Frazier) 119
Coulee Sage (J. Arnold) 114
Willie Amber (no rider) 118
Nee Coursant (R. Arnold) 115
a-Jungle George (Cuthbertson) 116
Steveston Hwy. (no rider) 111
Zandel (Furlong) 117
Poolette (Dailey) 117
a-Blue Thumb (Smith) 124

NINTH RACE — Claiming, $2,125, for four-year-olds and up, one and one-sixteenth miles:
Reefnot (Hamill) 119
Bold Bruce (Broomfield) 119
Mahina (Smith) 115
Dual Personality (Sanchez) 120
Greek Gean (J. Arnold) 118
Choice Lad (Frazier) 115
Trouble Shooter (Olguin) 115
Zorba (Cuthbertson) 115
White Winter (Wall) 120
Noble Friend (Chabara) 117
Also Eligible:
Paddy Jones (R. Arnold) 115
Gin Lizzie (Combs) 110
Rimram (Cuthbertson) 115
Fathers Plum (Leblanc) 110
Craigdell (Costa) 109
Rullah World (Sandova) 118
War Nipper (Cuthbertson) 115

Champs Decided

Chuck Davies and Jessie Kinnaird won Vancouver Island singles titles in lawn bowling recently.

Davies, from Victoria Lawn Bowling Club, downed Stu Morrison of Nanaimo, 21-9, in the final for the Peace Cup. Mrs. Kinnaird of Burnside captured the Wenger Cup with a 21-15 decision over Victoria's Alice McConnell.

In the consolation finals, Jim Ritchie of Victoria and Burnside's Flora Martin were winners. Ritchie took the Archie Findlay Trophy and Mrs. Martin won the Nanaimo Cup.

$18.89 Per Month
RENT-TO-OWN
ELECTROHOME
Color TV
3 Year Guarantee
All Parts and Labor
CITY CENTRE TV
3970 Shelbourne 477-6971
next to Kmart in the Mall
10 a.m. to 10 p.m. daily

Record Entry Set for Start Of City Open Tennis Event

A record number of 132 competitors are entered in the week-long Victoria City Open Tennis Championships which get under way today.

Defending-champions Marty Taylor and Sally Hemeon are top seeded in the singles events while Ray Aldeguer and Peter Bousfield, and Mrs. Hemeon and Wendy Cuppage, are the top seeds in the doubles.

Other top seeds in the men's singles are: Ted Davies (2), Greg Miller (3), Tony Simnett (4), John Nichol (5) and Bousfield (6).

The top ladies singles after Mrs. Hemeon are Brenda Cameron (2) Wendy Barlow (3) and Lori Barlow (4).

The matches will start at 9 a.m. at Victoria Racquet Club, Carnarvon Park, Oak Bay Tennis Club, University of Victoria and Stadacona Park with the following draw:

9 a.m. — H. Fielding vs. T. Jones (UVic), J. Henderson vs. G. Taylor (RCV), F. Mayhood vs. B. Robertson (RCV), D. Allen vs. D. Tooby (RCV), G. Cunningham vs. K. Riggs (Stad), A. Izard vs. R. Hern (Stad), A. Solley vs. J. Fawcett (RCV), G. Knox vs. H. Simpson (RCV), S. Brice vs. R. McCold (RCV), F. Robinson vs. J. Lachmund (RCV), A. Proctor vs. S. Braley (RCV), G. Prevost vs. D. Senese (RCV), V. Scott vs. D. Morris (OB), J. Trelawney vs. W. Barlow (OB), L. Barlow vs. J. Bland (C), S. Lembcke vs. B. Hutton (C), L. Fielding vs. H. Graham (UVic).

10:30 a.m. — P. Jolley vs. B. Hutton (C), G. Walton vs. S. Perks (C), P. Blake vs. M. Sheikr (RCV), B. Miron vs. T. Cummings (RCV), D. Benedict vs. G. MacMinn (RCV), B. Bell vs. W. Doan (RCV), D. Miller vs. J. Lambeth (RCV), J. Whelen vs. J. Olson (Stad), F. Graham vs. C. Proctor (RCV), R. Shepherd vs. J. Hassard (RCV), D. Murrell vs. D. Wild (UVic), B. Butters vs. D. Lindsay (UVic), T. Loftus vs. P. Rassenti (C), K. Cameron vs. I. Goodmanson (Stad).

12 noon — S. Hemeon vs. J. Boyd (OB), A. Wiles vs. R. Trelawney (OB), D. Madden vs. N. Bland (C), S. Moss vs. G. Bland (UVic), K. Metcalfe vs. B. Cameron (C).

3 p.m. — Aldeguer and Bousfield vs. Braley and Stelle (OB), Lachmund and Walton vs. Knox and Cameron (C), Smith and Kawahana vs. S. Brice and B. Brice (UVic), Olson and Bland vs. Izard and Simpson (RCV), Robinson and Lindsay vs. Cocayne and H. Tooby (RCV), Jolley and Henderson vs. McCold and Blake (UVic), A Proctor and C. Proctor vs. Anderson and Tut Jones (C), Solley and Dowling vs. Taylor and Goodmanson (OB), Gower and Van Alstine vs. Wiles and Hutton (RCV), Walker and Fielding vs. Morris and Barr (RCV).

4:30 p.m. — Graham and Prevost vs. Robertson and Trevor Jones (OB), Hern and Rassenti vs. Wild and Senese (C), MacMinn and Stencil vs. Cummings and Miller (UVic), Butler and Doan vs. Davies and Simnett (RCV), Smythe and D. Miller vs. Bell and Burns (RCV), Trelawney and Partner vs. Taylor and Cunningham (UVic), Benedict and Miron vs. Hutton and Nichol (C), T. Loftus and B. Loftus vs. D. Tooby and Hassard (OB), Hemeon and Cuppage vs. Boyd and Shepard (Stad), MacMinn and Lysac vs. L. Barlow and W. Barlow (Stad).

Shotgun Start Set For Sooke Event

A shotgun start will be employed at 9 a.m. Sunday to get the Sooke Broome Hill ladies' Field Day under way.

Trudy Young and Anne Priee of the host club will defend their titles, low gross and low net, respectively.

A new team competition will also be initiated at the tourney.

Draw and tee-off positions:

First tee — Trudy Young, Shirley Naysmith, Ruby Neimeyer, Elsie Saunders.

Second tee — Peggy Mathews, Irene Nyberg, Edna Hay, Peggy Jacobson.

Third tee — Mildred Green, Pearl Ott, Aggie Dilly, Muriel Cook.

Fourth tee — Anne Gillespie, Flo Ticknor, Jo-Ann Morrison, May Peasland.

Fifth tee — Margaret Fry, Theresa Todd, Marion Guiney, Thelma Bydoll.

Sixth tee — Aileen Specht, Jean Stokes, Kay Craig, Lorraine Taylor.

Seventh tee — Anne Price, Andy Drew, Joan Mitchell, Marg McGowan.

Eighth tee — Win Williams, Anne Botfield, Dolly Rowe.

Ninth tee — Wendy Jones, Winnie Michelson, Eileen Helgeson.

CUSTOM LATHING
AVAILABLE NOW
383-0897

Argos Cut Thornton

TORONTO (UPI) — Defence halfback Dick Thornton, a 12-year veteran of the Canadian Football League, was dropped Friday by Toronto Argonauts.

Thornton, 33, a graduate of Northwestern University, played six years for Winnipeg Blue Bombers before coming to the Argos in 1966. He played mostly defence half in Winnipeg but did fill in on occasion at quarterback.

Mandel's
STAMPEDE WEEK
CARPETING SALE
OPEN SAT. and SUNDAY 10 a.m. to 6 p.m.
FREE COFFEE AND DONUTS
Roll Balances
Hardtwists, shags, plushes, sculptured carpeting. Sizes from 12 by 1 ft. to 12 by 15 ft. To Clear
20% to 50% OFF
Installed
Space dyed nylon, luxury with lots of colours. Completely installed with FREE underpad. SQ. YD. 14.95
No money down . . . easy payment terms
MANDEL INTERIORS LTD.
Quadra at McKenzie 479-7121

TOP-SCORING VALUES
FROM VICTORIA'S WINNING TEAM . . . THE
Dodge Boys
AT NATIONAL CHRYSLER DODGE
Dodge CHRYSLER Dodge Trucks SALES/SERVICE
PIGSKIN PREVIEW
Of the upcoming Football Season Featuring the Western Allstar Teams on CJVI sponsored by National Motors.
BRAND NEW '73 DODGE DART
SWINGER SPECIAL 2-DOOR HARDTOP
(Stock No. 3430)
Chrysler's famous Slant 6, electronic voltage regulator, 3 speed transmission, torsion air suspension, Dodge's exclusive electronic ignition. Cloth and vinyl interior.
MONTREAL ALOUETTES FIRST DOWN
$2917
Not a Red Cent Down. $78 Per Month, tax and licence extra. Based on 48 months on approved credit.
NEW '73 DODGE COLT
2 door coupe with Chrysler's famous Mini-Hemi engine. Stock No. 3167.
EDMONTON ESKIMOS GO! GO! GO!
$2389
NOT A RED CENT DOWN — $63 Per Month. Tax and licence extra. Based on 48 months on approved credit.
TOUCHDOWN
Dependable USED CARS
USED CAR VALUES
'70 CHEVROLET
V-8 Automatic, powered.
HAMILTON TIGERCATS TOUCHDOWN PRICE
$1569
'69 CHRYSLER
NEWPORT 2-Door Hardtop. Full power.
TORONTO ARGONAUTS YARDS AHEAD
$2369
'68 VALIANT
Big Slant "6" automatic.
WINNIPEG BLUE BOMBERS TOP SCORING
$1269
'70 SIMCA
CALGARY STAMPEDERS SECOND DOWN
$869
'73 DODGE POLARA
Special 2-door hardtop. V-8, automatic, power steering, power disc brakes, electronic ignition, 15" safety rim wheels, etc., etc.
$3769
NOT A RED CENT DOWN. $99 per month tax and licence extra based on 48 months on approved credit.
CHINOOK MOTOR HOMES
Exclusive to National Motors in Victoria. Easy to drive, easy to park, easy to live, Chinook's 18 PLUS combines motor home luxury with station wagon practicality. The 18 PLUS has become one of the most popular middle size recreation vehicles in North America today.
FEATURING:
Open style kitchen with range, fridge, double sink, hot/cold running water . . . superior handling under all driving conditions . . . seamless insulated fibreglass body for maximum strength . . . choose from several floor plans . . . enjoy the thermostatically controlled heat, front and rear entrances and optional air conditioning . . . fully enclosed bathroom with fold down toilet and sink . . . the front couch converts to full size double bed . . . an overhead double bed folds away when not in use . . . the foam insulated body and the foam backed carpeting of the 18 PLUS engineered to shut out exterior noise, allowing you restful enjoyment of the outdoor view through the giant tinted safety glass picture windows.
10 YEAR BANK FINANCING ON APPROVED CREDIT
B.C. LIONS STANDOUT
NOT A RED CENT TO TOUCHDOWN
• 100% Financing
• No Red Tape
• No Payments 'til Aug. '73
Up to 48 months to pay. Convenient low rates to suit your budget on approved credit.
"VICTORIA'S MOST TRUSTED NAME FOR 69 YEARS"
National Motors Victoria Ltd. (Licence 567-73)
NATIONAL CHRYSLER DODGE
Both sides of 800 Block YATES ST. • 384-8174

OMAR SAYS
COOL IT!
• with awnings for HOME, TRAILER or TRUCK
Distributor of the New INST-AWN Roll Up Awning
Jeune BROS. LTD.
570 JOHNSON ST. 385-7751

The Daily Colonist.
(ESTABLISHED 1858)

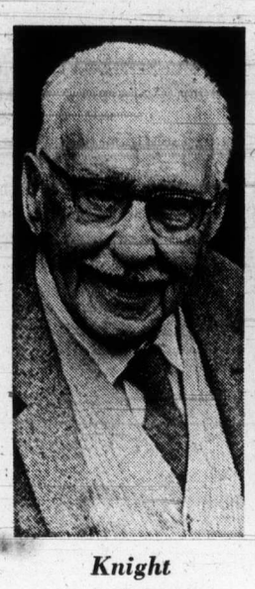

Knight ... depicted life

Mrs. Gillingham ... keeps up

Pioneer Pair Glowing On Birthday

A woman who came to Vancouver Island to settle in Chemainus before the turn of the century Friday celebrated her 103rd birthday in remarkably good health.

Mrs. Lucy Gillingham still glances through the Colonist every morning in her room at Glengarry Private Hospital, 1780 Fairfield, and is just "as well as she was last birthday," according to a hospital spokesman.

She celebrated her birthday quietly and enjoyed a visit from her daughter-in-law, Mrs. Douglas Gillingham, 56 Gorge Road East.

Born in England, Mrs. Gillingham Sr. came to Chemainus with her mother who was, in 1897, the first midwife between Duncan and Nanaimo.

A hard worker in her younger days, Mrs. Gillingham did a lot of fine needlework, her family says. She knitted until her mid-90s, but now "keeps up on things" by checking the Colonist.

Another Victorian with a birthday Friday was well-known photographer Harry Knight, 1955 Waterloo, who turned the 100 mark.

Knight operated a photo studio on Fort Street for many years and his outstanding picture collection was acquired by the city of Victoria last year.

The collection contains more than 30,000 photographs and negatives depicting life in Greater Victoria since the turn of the century.

Friday Knight was guest of honor at a tea party and at night was the centre of attention at a special family dinner.

Pacific Trollers Decide Today On Fish Course

By NANCY BROWN
Colonist Reporter

Troll-boat owners will be meeting up and down the Vancouver Island coast today to decide what action they should take in the light of a strike Friday by 7,000 members of the United Fishermen and Allied Workers Union.

The trollers, which have been fishing since the salmon season opened April 15, have been arriving in port this week to unload the most recent catch before the strike closed fishing plants as well as idling net-fishing boats.

It is expected that it will be Monday or Tuesday before any of the trollers put to sea again, although Merv Ellis, manager of the 750-member Pacific Troller Association says that association is in a position to see that fishing continues, if that is what members want.

"We are the largest deep-sea fishing fleet in the world and we are capable of making arrangements for the marketing of our products and obtaining all the supplies necessary to properly conduct our business outside of Canada," said Ellis.

As the noon strike deadline neared and late boats were unloaded, salmon prices went sky high.

Coho salmon, which on Wednesday were bringing 81 cents a pound, was up to $1.10 a pound as buyers scrambled for business and springs were bringing up to $1.75 a pound, according to Ellis.

However, spokesmen for the UFAWU say that the top fish prices are not of prime concern to the 3,500 net fishermen out on strike for better minimum prices.

It is the prices at the bottom of the scale that they are arguing about, more than anything else.

They have been asking for 24 cents a pound this year for pinks and 28½ cents next year, while the Fisheries Association of B.C. has offered 18½ and 19¼ cents a pound.

There is also a disagreement about the price of salmon roe, with the fishermen asking for $1.50 a pound this year and $1.75 a pound next year and pointing to overseas areas where companies are paying $3 a pound for the product. The association does not wish to negotiate a price for roe.

Also involved in the strike are about 500 tendermen — the men who pack the catch from ship to shore — and 3,500 shoreworkers who are asking for higher wages and fringe benefits.

In Victoria between 60 and 70 workers at B.C. Packers plant at Ogden Point are involved, and there are also three small non-union fish plants — Oakland Industries, Dennis Shellfish and Coast Shellfish, but the UFAWU has said it will picket them if the attempt to process fish.

UFAWU president Homer Stevens estimates that it will be about a week before the effects of the strike are noticed in the market place.

He said stores of fresh fish might run out in a few days in some places, but that it will be 10 days to two weeks before the effect of the strike on supplies of frozen or canned fish becomes noticeable.

Stevens said wages are a major issue for shoreworkers, most of whom earn less than $3.50 an hour.

Shoreworkers want increases of 80 cents an hour this year and next, with equal pay for women, and they have been offered 60 cents an hour this year and 50 cents an hour next.

Tendermen earning between $583 and $784 a month under the old contract are asking for a $160 monthly increase this year and $120 next year.

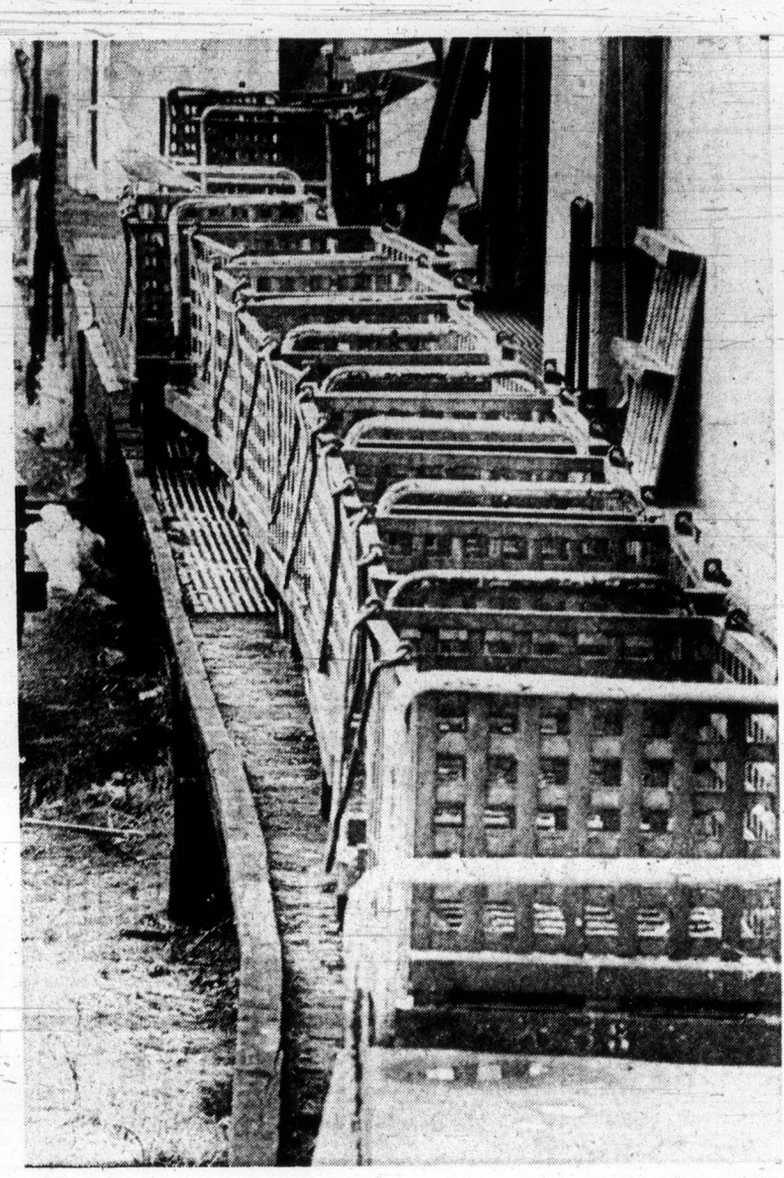

—Colonist photo by Alex Barta

LONELY SEAGULL perches on end of line of empty carts used for carrying fresh fish at B.C. Packers Ltd. plant at Ogden Point, deserted Friday as workers went on strike.

Bapco Complex

Project Target '74

Construction of a multi-million-dollar hotel-apartment complex on the Bapco Paint property at Laurel Point could begin early next year if a land-use contract for the development can be arranged with the city early this fall, an official of CIL Properties Ltd. said Friday.

Company vice-president Stanley Kwok said his company would be working closely with a sub-committee of city council following approval last week of criteria for negotiating a contract.

Kwok said waterfront land leased by the developers from the transport ministry is to be transferred to the city because it will be used for a park and an agreement has to be reached on road closures.

The closing of part of Belleville and Montreal to allow the development to be set back from the waterfront has been approved by the city in principle in return for guarantee of public access to the waterfront and paying for a portion of the park by CIL Properties.

Friendship Signed Off

Wine and Friendship proved a costly mixture early Friday. Someone threw a wine bottle at the large plastic sign outside the Friendship Inn, 39 Gorge, and, according to manager Mrs. Rita Wilson, caused an estimated $1,000 damage.

Rayonier Engineer Says Requirements Rough

Pure Effluent Cost: $13,000 a Day

Full treatment of the effluent from its Port Alice pulp mill will cost the Rayonier company at least $13,000 a day, according to information given to a Pollution Control Board hearing Friday.

And nothing less than full treatment will meet the water quality standards the Pollution Control Branch has ordered the mill to reach by the end of 1978, said Rayonier's chief environmental engineer Ned Button.

Button estimated that full treatment would cost the company between $28 and $30 for each ton of pulp produced. With an average daily production of about 460 tons, that's between $13,000 and $13,800 a day.

Button was testifying at the sixth day of the hearing at which the company is appealing the water quality standards for 1978. It is also requesting an extension of its deadline to meet the first stage of controls, the construction of a recovery boiler.

The deadline given by the branch is Dec. 31, 1975, and Button said it would be close to impossible to meet that on the basis of technical considerations.

The company is more than willing to install such a boiler but needs a deadline extension of at least five months to complete it, he said.

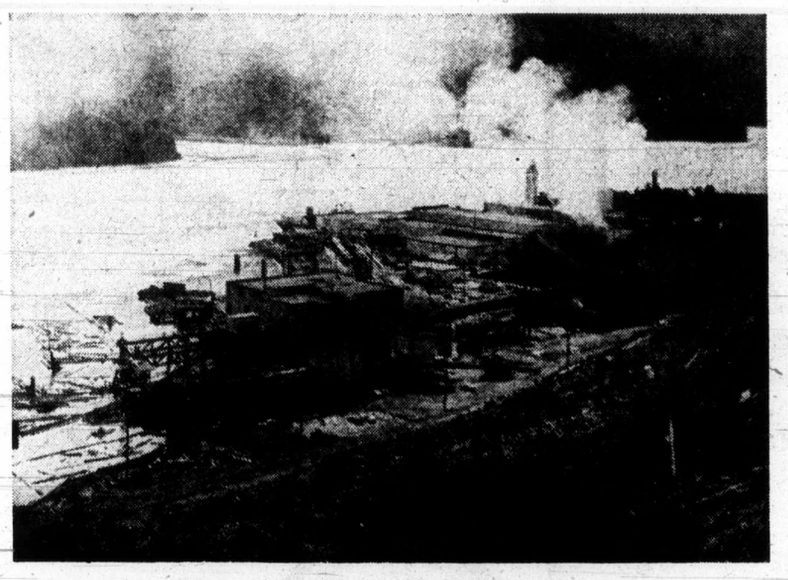

Rayonier mill on Neroutsis Inlet

Button, managing environmental engineer for the entire Rayonier conglomerate of mills across North America, said he and his staff had prepared four plans for pollution control at the milll.

The first was the recovery boiler which alone would lower the reading on one pollution index from 1,235 to about 280. That figure must be reduced to 60 under present orders by the end of 1978.

Full treatment — by either one of two possible methods — would reduce the figure to 56, he said. The company had hoped a second stage of treatment which involved treating only two main elements of the effluent instead of all of it would have worked, but it reduced the figure only to 100.

Cost of the boiler would be about $30.1 million, he said. It would, however, save the company some money once it was operating because recovered wood fibre and sulphur could be used again, and the heat generated could be used for power.

The savings could be more than $2 million a year, but the operating costs of it would still be about another $2 million a year when interest charges, depreciation, maintenance costs, insurance and taxes were taken into consideration.

Overall, building the boiler would mean an increase in production costs of $11.77 for each ton of pulp produced.

Capital costs for the full treatment of effluent are not so great as that for the boiler, said Button — an extra $12.5 million for one method, $12.6 million for the other.

One method would involve the diking up of a lagoon in part of the inlet behind the mill. This would then work as a settling and aeration pond to treat the effluent.

The second system is called the "activated sludge process" and involves having nutrients act biologically on the effluent. The difficulty with that process, Button said, is disposal of the sludge later.

He hoped the federal government would allow Rayonier to dump it far out to sea; otherwise it would have to be burnt, greatly increasing the costs.

Although the capital costs would not increase dramatically, the operating costs would be considerably higher for full treatment of effluent, said Button.

Either system would require more staff to run it and more maintenance costs, and neither would increase the company's savings.

The yearly operating costs for the lagoon method would be about $4.9 million and for the sludge method about $5.3 million. This would lead to an overall per-ton cost for the lagoon method of $28.17 and for the sludge method of $30.68.

Button said the boiler could not likely be in operation by the given 1975 deadline because it would take 32 months to construct it after final plans were approved. There are now only 30 months before the given date.

For example, it took two years just to get delivery of a necessary turbo-generator.

Button said he felt the 1978 controls were too strict. He disagreed with the branch's policy of not differentiating between dissolving-sulphite mills (like Port Alice), kraft pulp mills, sulphite paper mills, and kraft paper mills in determining water quality standards.

He noted that to meet standards many kraft mills needed to reduce their effluent by only 10 per cent to 30 per cent. Sulphite paper mills had to reduce theirs by only 60 per cent.

But dissolving-sulphite pulp mills had to reduce theirs by at least 80 per cent, and possibly as much as 97 per cent if they didn't have a recovery system.

Earlier in the day, Roger Tollefson, an environmental researcher for Rayonier, concluded his testimony after being on the witness stand for more than six hours.

Tollefson admitted there had been "several" fish kills at the mills this year and over the past few years. He said he believed the cause of the kills was hydrogen sulfide gas which bubbled to the surface of the water when Neroutsos Inlet near the mill was dredged to clear it of sludge.

He said that to keep the dissolved oxygen levels in the water at a proper level the company was having to cut back 30 per cent and more during the summer, but wouldn't have to cut back at all during the winter.

The hearing, before board chairman Valter Raudsepp and two other environmental experts will continue July 16 at the Victoria Law Courts.

Five Face Two-Count Charges

Drug Stake-Out Described

Two RCMP officers testified in B.C. Supreme Court Friday about how they kept surveillance on some of the five people named in a two-count narcotics charge.

Standing trial before Judge M. L. T. Drake in Victoria on charges of conspiracy to possess, and to traffic in heroin are Daniel Hadden, 57; Michael Kincses, 27, Wendy Danby, 25; and Robert Langer, 30.

Another person named in the charges, Sharon Yvonne Dannenberg, 29, pleaded guilty midway through the trial to possession of heroin last September and October in Victoria for the purpose of trafficking.

A stay of proceedings was entered on the other count — conspiracy to traffic in heroin — but she remains named in the charge.

Constable Michael Onyschuk told the court that he had taken part in a stake-out in front of a unit at 340 Island Highway on Sept. 13.

He said he saw a woman, Linda Anderson, who he described as a known heroin addict, leave and then re-enter one of the units.

He said he saw Robert Langer visit the same unit.

Onyschuk also testified that he had watched Langley and Sharon Rogers (otherwise known as Ms. Dannenburg) together at various places, and he had also seen Rogers and Kincses together.

RCMP Const. Douglas Payne told the court that he and RCMP Sgt. David Staples had watched Ms. Dannenburg in the cocktail lounge at the Colony Inn on Oct. 7. She had been with Hadden on that occasion, and other people had joined them from time to time. At one time he saw Hadden pass a "sum of folding money" under the table to Ms. Dannenburg.

On Oct. 16 in the King's Hotel he saw Langer with a group of people, and later saw Ms. Dannenburg and Kincses leaving. They went to the Century Inn where they were joined later by Langer.

On Oct. 27 he went to an apartment at 425 Quebec and searched it, using a key given to him by Ms. Dannenburg in order to gain entry. He seized some documents, including a yellow notebook and a cheque stub bearing the name Langer.

He returned to the apartment with Staples and Ms. Dannenburg Nov. 1 and Ms. Dannenburg gave him some documents which had been hidden behind a photograph of her son. She also produced heroin from the butter-keeper in a refrigerator, and a syringe from a drapery seam.

The trial continues at 10 a.m. Monday.

Seen In Passing

Cheryl Kresse enjoying her summer holidays (She is a Grade 11 student and lives with her mother, **Mrs. Lucie Kresse** and two brothers, **Rodd** and **Keith**, at 2691 Blanshard. Cheryl enjoys camping and athletics) ... **Susan Joyce** making a phone call ... **Lori Nasser** seeing a friend off at the bus terminal ... **Orville Kurtz** running after a stray softball ... **Wendy Krell** writing a poem ... **Cathy Baldwin** playing tennis ... **John Dew** listening to a newly-purchased record ... **Sandy Scurrah** waiting for the bus. ... **Lorna Hansen** picking some flowers ... **John Jacobs** hitch-hiking to Duncan ... **Beverly Mills** eating an ice cream cone ... **Brian Peters** riding the bus downtown.

Cheryl

Strawberry Festival Postponed

Saanich annual Strawberry Festival, scheduled for Sunday at Beaver Lake Park, has been postponed until July 15, because of the risk of rain this weekend.

Included in the festival this year will be a special program of music by Victoria Symphony Orchestra and other events in recognition of the 33 years of service given by Ald. Les Passmore to the municipality.

Walk on the Wild Side

Let Stars Be Guide To Home Decorating

If redecorating is in the stars for you and you also happen to be an astrology buff, today may be your decorating day and time to put the two together.

An ancient science enjoying a renaissance, astrology is shaping days, predicting daily activities and forecasting the future for horoscope readers of varying ages and status.

Everybody's into it. Career girls and housewives. Milk truck drivers and doctors. Professors and plumbers. Husbands and wives.

They are people who live by the stars and may as well live in them.

Here's a handy guide to help you be a decorating seer.

ARIES (March 21 to April 19) — Aries people straightforward and against fads. They are direct and decorate their homes the way they see fit, furnishing according to their own true-blue feelings rather than trends. They are decisive and quick shoppers, buying a bargain only when it's something that will last.

They are among the few with nerve enough to let red, a favorite color, rule the roost.

They are also generous and their homes are houses of hospitality. They are involved in causes and quick to offer their homes for committee meetings and long discussions to promote a political candidate or discuss a fund-raising campaign.

Their homes are those of Leonardo da Vinci, Charlie Chaplin, Charlotte Bronte and Salvador Dali.

TAURUS (April 20 to May 20) — Taureans, who do without frills, furnish for needs now and fashion later. They dislike pretenses and artificial glamor.

They hate being in debt, and they are thrifty. Bargains are their best friends on decorating days.

Taureans will shop endlessly for a particular piece of furniture or a painting until they've found just what they want.

Taurus is the sign of profound study, and lots of artists and writers are born under this sign — Satre, Audrey Hepburn, Sarah Bernhardt and Richard Strauss, for example.

So a music room, a library or a studio will make a Taurean pleased.

GEMINI (May 21 to June 20) — Geminians love adventure and life of make-believe.

They are pleasure-seekers, and they will spend money lavishly to make themselves happy. They love gaiety and luxury.

A Gemini might do a bedroom wall in a cobra skin wall covering and put an ermine spread on the bed. The bedrooms of royalty, especially Empress Josephine and Henry VIII, were decorated in Gemini taste.

Louis Armstrong was another Gemini.

CANCER (June 21 to July 22) — Cancerians are extremely romantic and imaginative. They will decorate beautifully because house and garden are important to them.

They love history and antiques and will choose furnishings that have been traditional favorites. They will choose wall coverings in delicate colors and romantic colors, and they might fill their shelves with collections of porcelain figurines.

Cancerians include Bernard Shaw, Thoreau, Shelley, Degas.

LEO (July 23 to Aug. 22) — Those born under the Leo sign like to live in grand style and are often hopelessly extravagant. They love expensive antiques and might choose silk or richly colored damask for walls and velvet or brocade for furniture and windows.

The Leonian's home might contain a giant china cabinet to hold all the trimmings for an elegant table.

Napoleon, Maurice Chevalier and Oscar Wilde are among famous Leonians.

VIRGO (Aug. 23 to Sept 22) — Virgonians are discriminating persons with superb tastes. They tend to keep things on the quiet side and go in for grey and navy blue. Their homes are neat and precise.

Virgonians are thrifty, study values and make excellent buys, so don't be surprised to discover that the beautiful velvet-like wall covering was a do-it-yourself job.

Greta Garbo, Ingrid Bergman, Verdi and Leonard Bernstein are included in a list of famous Virgonians.

LIBRA (Sept. 23 to Oct. 22) — Librans have tact and social sense, love peace and are interested in the artistic side of life.

They love to please others, so they are great party-givers. A Libran mother is likely to splurge on her children's rooms, even if it means making the rather shabby sofa last another year. But because she's artistic, she'll find a creative way out — may be re-covering that sofa herself.

Librans, including Grace Kelly and Helen Hayes, are likely to choose peaceful blue and white color combinations.

SCORPIO (Oct. 23 to Nov. 21) — Scorpio natives are observant, and they easily pick out the bargains at auctions. They are energetic and thorough and opt for do-it-yourself jobs.

They love easy care and comfort, so a typical wall covering might be washable and home-made by the woman of the house herself.

Scorpians often opt for eclectic looks and might put a paisley pattern on the walls when the furniture has chrome frames. Sound like something you'd do yourself? You're in the same class as Voltaire, Mark Twain, Maria Callas and Walt Disney.

SAGITTARIUS (Nov. 22 to Dec. 21) — Sagittarians need rambling, casual homes with plenty of storage space for their sports equipment, travel mementos, books and hobby equipment. They are always on the go and are avid collectors.

They love to surround themselves with people and pets as well.

Neatness is not one of their virtues, so easy-care furnishings are for them.

Sagittarians, too, will mix furniture styles, patterns and colors in liberated fashion, hanging modern art in front of a Victorian fireplace or sticking a bouquet of dried field flowers in a rare Ming vase.

Sagittarians count among their numbers such people as Churchill, Mary Martin and Frank Sinatra.

CAPRICORN (Dec. 22 to Jan. 19) — Capricornians are busy, industrious and involved with community affairs. They need family rooms for the Little Theatre group or the church circle. Those rooms are likely to reflect their varied interests, each a combination of family heirlooms, up-to-date stereo equipment and poster-size photos from the last safari. Furniture is sparse, but comfortable.

Noted Capricornians include Joan of Arc and Charles Dickens.

AQUARIUS (Jan. 20 to Feb. 18)—Aquarians are popular, but strangely enough they don't need other people very much. They love privacy, profound thought and good books.

They are happiest without close neighbors and living in the woods or by the sea. They are also happy in serene settings with pale blue colors and clean-lined furnishings.

An Aquarian should have a room of his own, complete with a peaceful Oriental mural on the wall and plenty of bookshelves.

Darwin and John Steinbeck were Aquarians.

PISCES (Feb. 19 to March 20)—The Pisces person is a gentle soul and somewhat of an introvert, but loves anything glamorous, exotic and mysterious. They are happiest in the country or by the shore.

They will decorate their homes in muted, natural colors with woods, linen upholstery, grasscloth or woodsy texture on walls and then throw in a chinchilla pillow.

Pisceans just aren't the type for campy knicknacks or tacky bargain basement finds. Look at their following to understand: Elizabeth Taylor, Haydn, Casanova, Van Gogh and Einstein.

Let the stars be your guide as your chart your own decorating course.

Pick your sign and turn a room into your kind of place. Or pick the best of several signs and make your room—or your house—a living horoscope.

By NANCY JOHNSON
Colonist-Copley Service

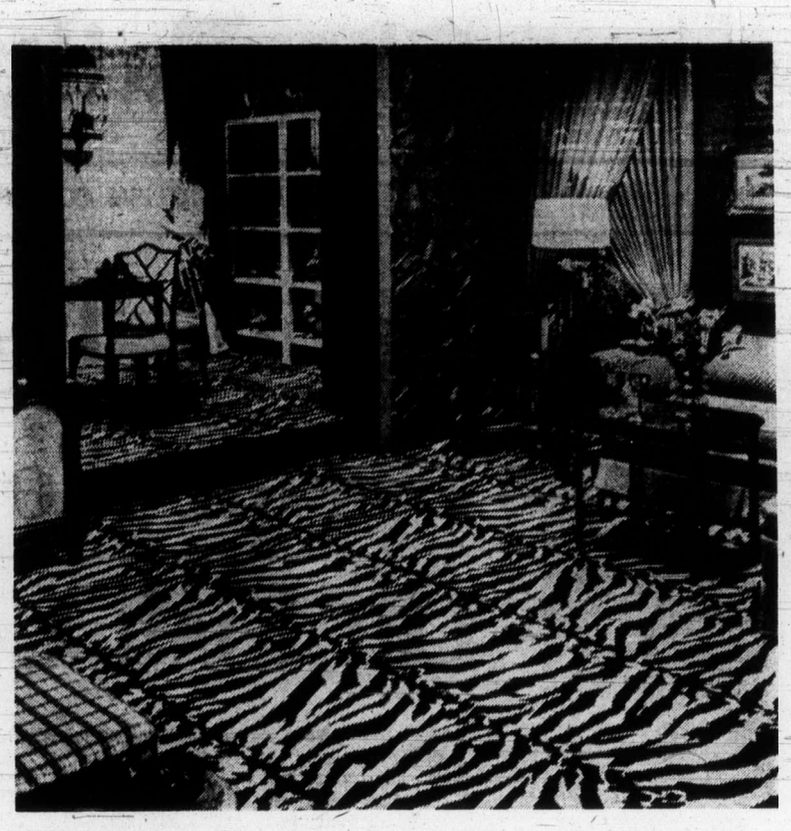

ONLY SOMEONE born under Scorpio would dream of mixing this much pattern in a room. From the zebra-striped carpeting to Grecian drapes, Scorpion's home reflects wide-ranging tastes and fancies.

Kmart
A Division of the S. S. Kresge Company Limited

DISCOUNT BOMBSHELLS

ON SALE SAT. ONLY FROM 9 A.M.
While Quantities Last

RHYS DAVIS STRIP TEASERS
Strip, Super Strip, Herring, Minnow and super minnow.
SPECIAL DISCOUNT PRICE
89c Ea.
Limit: 6 per adult customer

MEN'S AND BOYS' JACKETS
Quality Fabrics and styles. Reg. Kmart Values from 4.73 - 1873.
SPECIAL DISCOUNT PRICE
1/3 Off

BOYS' SHORTS
Plain, drill, elastic waistband, zipper fly front, 2 pistol pockets. Ass't. colours. Sizes 2-6x.
SPECIAL DISCOUNT PRICE
77c Ea.

ABE AND AL FLASHERS
No. 1 and No. 2 Chrome
SPECIAL DISCOUNT PRICE
1.99 Ea.
Limit: 2 Per adult customer

LADIES' Short Shorts
Double knit and Polyester fabrics. Ass't colours. Sizes 8 to 18.
SPECIAL DISCOUNT PRICE
each 2.33

FILM
Kodachrome 11 Super 8 Movie Film. Price includes processing.
SPECIAL DISCOUNT PRICE
3.57 each
Limit: 6 per adult customer

LADIES' HALTER TOPS
Ass't styles and ass't colours. Sizes S.M.L.
SPECIAL DISCOUNT PRICE
2 for 3.00

Kmart UNIVERSITY HEIGHTS SHOPPING CENTRE
3986 SHELBOURNE ST., (SAANICH) VICTORIA, B.C.
OPEN 9 a.m. to 10 p.m. Mon. - Fri. Sat. 9 a.m. to 10 p.m.

B&W POSTER PHOTO 2'x3'
$5.95
Williams Color Photo Dealers
July Special

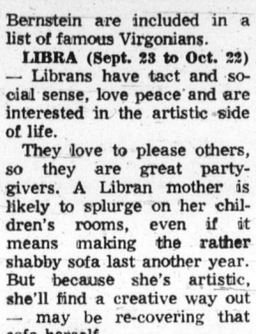

Monpetit
. . . Latin touch

Editor Turns Feminist In Five Months on Job

MONTREAL (CP) — Five months as editor of the French version of Chatelaine magazine and "now I have to say I'm a feminist, after 37 years of saying I was not," Francine Monpetit said in an interview.

"My husband totally supported me in my work. I couldn't imagine what it was these women were excited about. Now with this work, I am reading letters from Quebec women about their reality."

Quebec women are not officially feminists and tend to cling to their bias about the kind of marriage and relationships with their children they think they must have, she said.

So French Chatelaine is becoming more feminist.

"We are asking women to look at their lives and see if they could not have something better."

French Chatelaine, which has a readership of 500,000 in the province, is an offspring of English Chatelaine published in Toronto and once a month, Mrs. Monpetit and her colleagues go there for meetings "with the people who have the last word."

"The Chatelaine people have been fantastic. It's an exchange. We are very visual in Quebec. We have things to say about furniture, food, fashion, color."

While French Chatelaine has always taken translated material and much of the art work from the English version for budget reasons, "now English Chatelaine is going to take more from us, not just the specific Quebec products but also more of our approach. The Latin touch really."

Mrs. Monpetit said Quebec women are also concerned about how they look and this makes beauty a big business in the province.

"Much more than just getting their hair done regularly, they exercise, have facials, body massages. They want to know the latest news about makeup colors."

She said she wished she was able to say the same for Quebec men who have "no sense of gallantry."

The Quebec men don't quite know how to react to career women because basically they are afraid, she said. "In France the men are not afraid of any woman — no matter how formidable she is in other respects, she is always a woman."

Ann Landers

Dear Ann Landers: I am 28 years old, not exactly ancient. I write this letter not to criticize but to ask a question. It's about some teenagers I know. Are they different from my teens? The way these kids talk to their relatives ruined my vacation.

My 15-year-old cousin tells her mother to shut up. Her brother, who is 14, says to his father, "You have rocks in your head." He then says to his grandfather, "And you are nuts, too."

When the mother asks these children to do something, they just sit. Tonight she asked the boy to bring the card table in from the storage room. He said, "Can't you see I'm busy watching my favorite TV show?" She said, "Oh, I'm sorry, dear," and got the card table herself. I sat there dumbfounded.

I have heard the same smart-mouth talk from their friends. When I was brought up, such a thing was unheard of. Please comment.—Wally.

Dear Wally: Time has nothing to do with it. Show me a smart-mouth kid and I'll show you a home where the parents have abdicated their responsibility. This happens in any era.

Unfortunately, the kids pay the price for permissive upbringing. Nobody likes obnoxious, disrespectful behavior. These children take their smart-mouth, disrespectful attitude to school and have trouble with teachers. When they get out into the real world the results are sometimes disastrous.

□

Dear Ann Landers: My husband had an affair with my best friend two years ago. It was a cynical, cold business which left me shattered. It was very hard for me to forgive and forget. First, because there was no evidence he was sorry. Second, the woman and her husband belong to our social circle and we saw them often. (Divorce was out of the question. We have several children who need their father.)

Fortunately for me, my husband was transferred out of town a year ago. My joy was short-lived, however, because I learned last week that we are moving back. I have made it clear that when we return I do not want to re-establish the friendship. He agreed.

Last night he started to push for "togetherness" again and I am beside myself. He tells me he has been asking the woman's husband for favors and professional advice and it isn't possible to ignore him socially. He wants me to agree to have them to dinner and to accept their invitations like "old times." How can I get out of it?—**The Other Woman's Friend**

Dear F.: Your husband could repay his obligations by taking the other fellow to lunch, but this isn't what he's after. I have a feeling you're going to lose the battle in the long run. So face up to it. You'll need an escape valve for your anger. Get some counselling and learn how to live with that which cannot be changed.

THE London Silk Co. Ltd.
Fabricadabra

Horrockses Cottons — 36" Wide, Reg. $2.50 yard. SALE, YD. 1.69

Linen and Viscose — From Ireland. 45" Wide, Reg. $7.00 to $9.00 yard. SALE YD. 1 2 PRICE

Cotton Lace — 44" wide. Reg. $4.50 yard. SALE, YD. 3.00

CHARGEX
WIDE SELECTION OF REMNANTS
Many Other Specials
Phone 382-1125 1439 Douglas

INFORMATION ON BED WETTING

Many procedures, such as restricting liquids and taking children on a schedule to the bathroom do not usually end bed wetting. We are a total Canadian organization and will provide, free of charge, a booklet that will answer many questions on this problem.

NAME .....
ADDRESS .....
PHONE ..... CHILD'S AGE .....

CANADIAN ENURESIS LTD.
119 W. Broadway, Vancouver 10
PHONE 872-8151

$18.89 Per Month
RENT-TO-OWN ELECTROHOME Color TV
3 Year Guarantee All Parts and Labor
CITY CENTRE TV
3970 Shelbourne 477-6971
next to Kmart in the Mall
10 a.m. to 10 p.m. daily

ELECTRONICALLY controlled visual-memory test of moving patterns was brainchild of Dr. Bill Gaddes, left, founder of neuropsychology program at University of Victoria. Marjory Halliwell administers tests on the machine, which was built in the psychology shop by E. F. Johnston.

SERIES OF TESTS given by Marjory Halliwell, like one on Hallstead category, can determine brain dysfunctions for patients with head injuries.

Introduction Follows Foster Homes Appeal

Foster homes are urgently needed in Greater Victoria for family groups of two or more children, toddlers, and children with special needs.

Adults willing to help meet this need will be given an introduction to fostering at 8 p.m. Tuesday in the lounge at the Junction Centre Building, 1627 Fort. The evening is being sponsored by the department of human resources, Capital Region.

More information may be obtained by phoning Bernice Packford at 382-0780 or 382-5121, or Faith Magwood at 477-1186 or 382-5121.

Linking Brain With Behavior Patterns

Simple Tests, Complex Problems

By SHARON CURRIE
Colonist Reporter

When patients walk into the neuropsychology laboratory at University of Victoria they've taken what's called the first and most necessary step to discover the reasons for their basic human behavior.

The psychology department's research lab is designed to link up a patient's brain with his behavior patterns through a series of simple tests.

And that's where Marjory Halliwell the university's chief psychometrician enters the picture.

Mrs. Halliwell, a psychology graduate of the University of Saskatchewan, has administered the tests in the most interesting and varied way possible for nine years.

"It is not always easy because by the time they reach our lab the patients are fed up with tests and for valid results they must give their best."

Patients come from all walks of life. Many have high intelligent quotients. They range in age from six to 65 years.

Some of the most interesting cases have been university students who were involved in car or industrial accidents mid-way through their academic careers.

"These people are extremely anxious about any brain damage but usually they recuperate," said Mrs. Halliwell, a former social worker.

When patients complete the clinical program the tests can show almost exactly which part of the brain is not functioning normally.

This was evidenced in the case of an 18-year-old girl who had planned to take nurses' training in a British Columbia hospital.

But she was dealt a cruel blow—she was a passenger in a car accident in which the driver was killed.

She was put into a government rehabilitative centre and two years later went to the lab for tests.

At that point she was unable to concentrate and had dismissed the idea of becoming a registered nurse. Instead she wanted to take practical nurses' training.

Following a battery of tests, it was discovered the girl suffered from aphasia—language impairments resulting from brain damage.

"The girl's brain was unreceptive to words. She could only find visual clues through lip reading. She couldn't function in any hospital setting where verbal communication is imperative," Mrs. Halliwell said.

□

Children or adults can be referred for testing after being screened by a neurologist.

Mrs. Halliwell tests the patients of neuropsychologists Dr. Bill Gaddes, who specializes in children's learning disabilities and rehabilitation of patients; Dr. Otfried Spreen whose interest is in aphasia, and Dr. Frank Spellacy who researches auditory perception and anti-social behavior.

Colonist photos by Ian McKain

Test procedures take about three hours for each patient and are done on tape recorders and mechanical devices to test audio, visual, memory and other brain functions and dysfunctions.

She also teaches new psychometricians, makes all appointments, and instructs students in test administration.

The tests are also accurate in determining the intelligence quotient of a child.

The neuropsychology program, which was started in 1960 as a one-man operation on Saturdays by Gaddes, opened on a daily basis in 1964 with the aid of a national health grant.

At that time test equipment was purchased, designed, built and set up in a large room of the old Normal School.

The following year referral demands from neurologists were so heavy that a second lab was opened in Royal Jubilee Hospital to test pre- and post-operative cases of brain surgery.

Mrs. Barbara Fields, a registered nurse and former public health nurse, was appointed psychometrician to run the lab.

□

"The difference between the hospital lab and the university lab is that our tests are geared to physically and emotionally distressed people who are also hospital patients," said Mrs. Fields.

Fields
. . . hospital lab

This team looks at possible neurological conditions behind resulting brain damage from trauma caused by accidents, degenerative disorders and tumors.

Weekly clinics are also held at the hospital for medical and nursing staff as well as university students.

The methods of treating brain damage are many and varied, said Gaddes, and the proper method can only be decided after a patient has been thoroughly examined.

There are various theories among medical men on the best method of treating brain damage. The general method that has been most successful involves training dormant parts of the brain to take over the work of the damaged part.

Gaddes believes there is no one method of treatment that is the answer to all brain damage, but that the method of treatment depends upon the type of damage.

Similar testing services are available at the Victoria Mental Health Centre.

Although the hospital lab is geared primarily toward research it has become more service-oriented as considerable patient information is returned to the doctors involved in a written psychologist's report.

"While the lab is basically a gathering and storing centre of standardized information it is the first step — and the most necessary one — toward the total idea of what can be done with this person who has these particular disabilities.

"When one is aware of these finer aspects there is then a starting point from which to work," explained Mrs. Fields.

Patients are referred by neurologists Drs. Robert Peet, Charles Simpson and Frank Kemble who work with neurosurgeons Drs. A. H. Ibrahim and Lewis Harris.

AUDIO AND VISUAL test to record reaction time is one of many used to discover relationship between the brain and person's behavior.

Montague BRIDGMAN Ltd.
China Crystal Gifts
811 Government St 383-0821

Status Group

Munro Tackled On Appointees

A plea for "positive, intelligent" action to implement recommendations of the Royal Commission on the Status of Women has been made to federal labor minister John Munro by Victoria Status of Women Group.

In a letter over the signature of Dianne Grimmer, president, the group this week strongly criticizes selection of the new advisory council on the status of women, one of the report recommendations.

The group says insufficient information was made available to women's groups before the council was selected, and that some of the appointees have "no apparent interest" in the status of women.

"Is it pure coincidence that the seven women concerned with status of women matters were selected for the shortest terms of service?" the letter asks Munro.

It adds:

"The problems of women — urban, ethnic, cultural, with regard to the labor force, education, family, law, minorities — extend beyond the limits of Toronto, Ottawa and Montreal and require more than token representation."

The Victoria group also criticizes what it describes as a "paltry" budget for the advisory council.

PEETZ FOR WATER SKIS

PROTEIN PERMS
For Fine and Difficult Hair
We are now using the new lotions and conditioners for fragile hair. The tremendous success of our perms is due to satisfied clients, and our budget prices are the same as 4 years ago! This salon is owned and supervised by Mr. Andrews of London, England (a lifelong hairdresser).
THE ANNAS TAYLOR BEAUTY SALON
1004 BROAD ST. TELEPHONE 383-6015
(Opp. Eaton's Car Park)

Owens Will Receive Students from Quebec

Lt.-Gov. Walter Owen and Mrs. Owen will be receiving a Young Voyageur unit from Vaudreuil, Que., at Government House on Tuesday.

There will be 20 Grade 11 students in the visiting group.

Later Tuesday the lieutenant-governor will attend a reception at the Union Club for D. Kenneth Travers, newly-appointed manager of the Canadian Imperial Bank of Commerce's main branch in Victoria.

On Monday His Honor will take part in the opening general session of the American Alumni Council convention in the Bayshore Inn, Vancouver.

Socio-Economic Plans Funded

Funding for nearly 60 socio-economic projects in Asia, Africa, Latin America and the West Indies costing almost $800,000 have been formally approved by the executive committee of the Canadian Catholic Organization for Development and Peace.

BUY YOUR DONUTS at The DONUT HOUSE
726 Johnson St

A SALE IS A SALE IS A SALE . . .

But a sale at Munday's is twice as sweet . . . our summer shoe clearance continues at 1203 Douglas Street

She sails from Victoria's front door right into Seattle's
Take the downtown to downtown route.
You can beat the long drives and traffic with us. You can also forget about the uncertainty of getting your car on the ferry. Because you can reserve both car space and a state room on the Princess Marguerite. And along with all these extras, you'll have a beautifully scenic trip.
Leave Downtown Victoria 5:30 p.m. Arrive Downtown Seattle 9:30 p.m.
Leave Downtown Seattle 8:00 a.m. Arrive Downtown Victoria 12:00 noon
For reservations and information - 385-7771
CP Rail

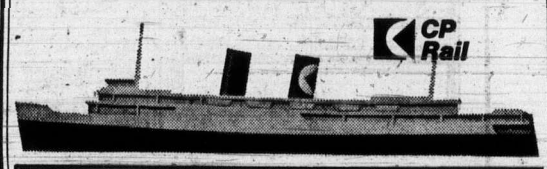

Ask your travel agent about the Victoria/Seattle tour. Price includes return transportation, Seattle hotel accommodations for 3 days and 2 nights and transfers to and from your hotel.
From $29.85 per person sharing.

Elizabeth Arden presents...

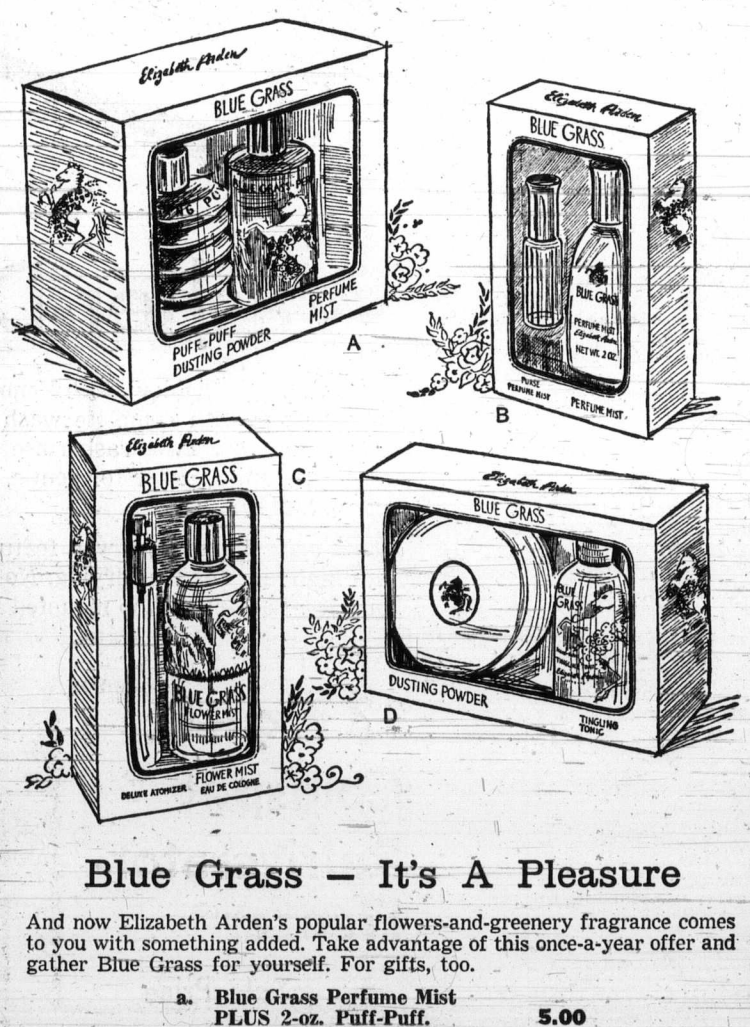

Blue Grass — It's A Pleasure

And now Elizabeth Arden's popular flowers-and-greenery fragrance comes to you with something added. Take advantage of this once-a-year offer and gather Blue Grass for yourself. For gifts, too.

a. Blue Grass Perfume Mist PLUS 2-oz. Puff-Puff. 5.00
b. Blue Grass Perfume Mist with Purse Perfume Atomizer. 5.00
c. Blue Grass Flower Mist Eau de Cologne with Atomizer. 3.75
d. Blue Grass Dusting Powder with 4-oz. Tingling Tonic. 3.75

Cosmetics, Main Floor

EATON'S
Store Information 382-7141
Store Hours: 9 a.m. to 5:30 p.m. Shop Thurs. and Fri. 'til 9 p.m.

New Dispute Hits Builders

VANCOUVER (CP) — Thirty-four specialty workmen — pneumatic control technicians — are involved in a strike and lockout that could have serious repercussions on B.C.'s construction industry.

The strike-lockout is similar to the long elevator installers' strike which saw projects completed but stand idle or partly used because they did not have elevators. (Only two workers are involved in the Victoria area).

In this case buildings could not even be completed without work by the technicians, who are responsible for installing controls for heating and ventilating systems. Their work is normally done as the building goes up.

The men are members of the Plumbers' Union, Local 170, who went on strike at Honeywell Ltd. here June 20 and were locked out five days later by four other firms who are members of a national group called the Pneumatic Control Council.

The other firms are Johnson Controls, Barber-Colman, Power Regulators and Temco Controls.

They were originally involved in national bargaining which broke down. Attempts were then made to settle issues provincially.

The workers, also known as instrument fitters or mechanics, earn $7.27 an hour but, except fo car allowances, the issues are not monetary.

Ray Callard of the plumbers' local said the dispute is basically a protest against a bid by the companies to "import fitters from other provinces. We want to protect B.C. jobs."

Callard said the union is also protesting proposals by the companies to reject workers assigned to jobs through the union's hiring plan, and to put non-union personnel from their own staffs on industrial repair and maintenance work.

He said the B.C. and Yukon Building and Construction Trades Council, representing 60,000 tradesmen of all types, has declared products of the five firms to be "hot."

Several technicians continued working on the Jericho Hill School for the Deaf and Blind here and an addition to the G. F. Strong Rehabilitation Centre without pay as a goodwill gesture. They wore On Strike signs on their hard hats.

Bremer
. . . 'wider perspective'

Students To 'Tell It Like It Is'

High school students throughout B.C. may soon be studying their school system as part of their regular academic work, perhaps as a portion of the guidance curriculum.

Education commissioner John Bremer announced Friday that students in each high school in B.C. would be invited to form an education study group to help in the work of his commission, studying all aspects of education in the province.

Bremer said the students' study groups would "conduct inquiries into any aspect of the educational process that they might consider to be of concern" and could then submit their recommendations for change and improvement directly to him.

School boards, superintendents and principals will be notified of the program immediately by the education department which will urge all districts to support it.

Bremer said the study groups wouldn't be given any specific terms of reference but would be free to choose their own educational topics for study. They might consider local problems or ones that affected the whole province.

The work would be done as part of students' regular schoolwork and a small amount of extra money may be available for the projects. When presentations are ready for the commission, they may be made in written form, verbally, or photographically.

If the program proves successful, the commission may encourage inter-school programs "so that study groups can see their problems in wider perspective."

Teachers could be available to each study group as resource personnel, he said, but he emphasized the group to reflect student opinion "expressed with honesty and candor and without fear," not teacher opinion.

However, parents of students would be encouraged to work with them in their projects.

Individual school boards will have to apporve the introduction of the study groups into their schools, he said. The program has been approved by the executive of the Principals' and Vice-Principals' Association.

AUTO
CUMBERBIRCH Insurance Agencies
937 YATES 388-4221

Forest Fires Cool It This Week

Cloudy, cool weather conditions throughout most of B.C. during the past week have kept the number of forest fires in the province down, the weekly B.C. Forest Service fire report stated Friday.

The fire hazard remains low to moderate throughout all the province except for the south-central Interior where it is moderate to high.

A total of 84 new fires broke out last week, bringing to 940 the number of fires so far this year. However, only 56 were still burning on Friday. No major fires were reported on Vancouver Island.

Cost of firefighting so far this year is slightly more than $1 million, compared with $900,000 at the same time last year, but costs are down in all fire districts except Kamloops and Cariboo.

Roadblocks Triggered By Holdup

Saanich police set up roadblocks along the Elk Lake section of Pat Bay Highway Friday night in an attempt to find the getaway car used in a holdup at the Elk Lake Highway Grocery Store, 5450 Pat Bay Highway.

The holdup occurred around 9 p.m. Friday but police issued no details of how much money was taken as detectives continued their investigations early today.

A watch was also kept on cars boarding ferries at Swartz Bay.

Marine Calendar

NAVY

HMCS Kootenay — at sea.
HMCS Columbia, Chaudiere — at sea, return Friday at 10 a.m.
HMCS Miramichi, Thunder, Fundy, Chignecto — at sea.
HMCS Endeavour — at sea, returns Friday.
HMCS Provider, Gatineau — in dry dock.

MARINE SCIENCES

CSS W. J. Stewart — at Britannia Beach.
CSS Richardson — in Devastation Channel.
CSS Parizeau — enroute to Arctic.

COAST GUARD

Comsell — enroute to Arctic patrol area.
Racer — northbound to Johnson Straits patrol area.
Ready — in Sandheads patrol area.
Rider — in Gulf Islands patrol area.
Vancouver — on Station Papa.
Sir James Douglas, Quadra — in port.

MERCHANT MARINE

Royal Roads — Tauros.
Port Alice — Citadel.
Port Alberni — Roald Jarl.
Golf River — Ludwigschafen.
Crofton — Vishva Nayak.
Harmac — Star Pinewood.

CRUISE SHIPS

Victoria: Spirit of London — due Monday, 2 p.m.; Fairsea — due Tuesday, 6 a.m.

Sears

Warehouse Sale

Last Big Day Saturday!

*featuring Special 'In-Store' Values, Special Savings and Simpsons-Sears Low Prices

SALE!
Kenmore
Washer-Dryer Combination

At this very-special low price Kenmore gives you a heavy duty washer with complete wash/rinse program that's fully automatic. Two wash/rinse temperature combinations. Six-vane agitator for gentle, but thorough washing action. (40110)

Match-mate Kenmore dryer features a single program with high 'air' for fast drying. No-heat air fluffs towels, blankets. Easy-reach top mounted lint screen. (80110)

Sale Price
$387 pair

13.7 cu. ft.
Coldspot
Refrigerator-Freezer

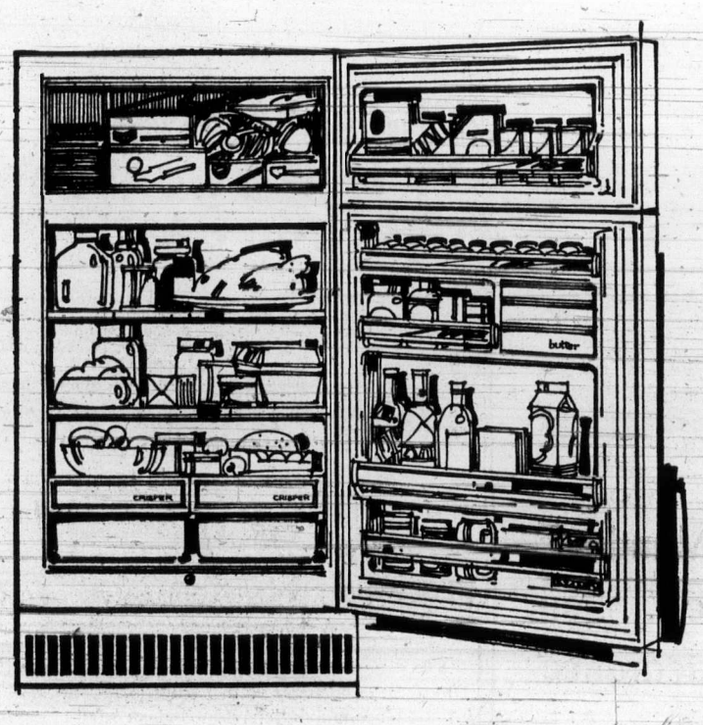

Sale Price
249.98 White

Automatic defrost rids frost from refrigerator section only. Single temperature control. Features big 108 lb. capacity freezer with aluminum lining. Fixed shelves. 2½-door shelves. Egg rack. Plastic crispers. About 32"x31"x 59" high. Right hand hinge. Feature for feature this is an exceptional value at this low price. (43810)

Simpsons-Sears: Refrigerators (46)
Phone Enquiries: 388-9111

Saturday Door Opening Specials

Shop
9:30 to 10:30 a.m.
Saturday
While Quantities Last

Women's T-Shirts—Cool Toppers
Exciting styles top your favourite pants and shorts . . . stripes and solids in a variety of colours. Sizes S.M.L. in the group. each 1.99
Women's Sportswear (7)

Phentex Yarn in 8 colours
Machine wash and dry. Shrink and stretch resistant. Polypropylene fibre. White, Red, Violet, Purple, Yellow, Gold, Lt. Green, Brown. 3.2 oz. 3-ply ball. (69739) ball 61c
Wool and Notions (25)

36"-45" Cottons and Blends
Wide assortment of cottons and cotton blends. Prints and solid colours. Washable — easy care — colourfast. 36" and 45" widths at one low price. yard 97c
Fabrics (36)

Men's Assorted Sport Shirts
Styled with long sleeves. Assorted styles including knit look, prints, solid colours. Sizes S.M.L. in the group. Not all styles and colours in all sizes. (27930) each 97c
Men's Furnishings (33)

Kapok-filled Life Jackets
Life jackets for adults and children. Ministry of Transport Approved. each 4.97
Children's to 90 lbs. Each 2.97
Sporting Goods (6)

Pacemaker Fence Stain
Exterior oil-base stain protects shingles and fences from wind and rain. Choice of Red, Brown or Green. Gallons (20959) gal. 1.97
Paint (30)

Solid State Clock Radio
Solid state circuitry. Instant sound. Wake up or go to sleep to music. Drowse button for extra 10 minutes sleep. (10108) each 12.97
Home Entertainment (57)

Vacuum Cleaner Bag Special
Our own brand made to fit: Kenmore, Westinghouse, Lewyt, Hoover, C.G.E., Eureka, Singer, Viking, Sunbeam, Electrolux. 3 for 1.97
Vacuums (20)

Rotating Style Sprinkler
Covers area up to 50 ft. in diameter. Constructed with green plastic base. 3-arm rotating design. (50986) each 1.97
Hardware (9)

Simpsons-Sears Ltd.
3190 Shelbourne Street — Lots of Free Parking
(7-12)

NOW!
YOUR OWN 24-HOUR ANSWERING SERVICE

RECORD-O-FONE
382-9134 ANYTIME
ROSSON ENTERPRISES LTD.

King Fisherman

SPRING (CHINOOK)

Beachcomber Marina.
Albert Scott, Wall Beach; 18.12, Cottam Reef, minnow.

PARTY BOTTLE
Bottles, Cases, Mix
Ice, Cigs. Etc.
10 a.m.-11 p.m. Mon.-Sat.
$1.50 Basic Delivery Charge
Empties 20¢ Dozen
383-8242

Gordon Stirzaker, 111 - 145th, Port Alberni; 16.3, Lasqueti Island, minnow.
Bert Luton, R. R. 1, Beachcomber; 12.14, Mistaken Island, Andy Thomas Squid.
Gary Burr, R. R. 1, Parksville; 10.8, Northwest Bay, herring.
A. J. Ackermen, R. R. 1, Nanoose; 9.10, 9.4, Northwest Bay, minnow.
Art Edwards, 623 Westminster; 8.14, Cottam Point, Tom Mack.
J. Kingscote, R. R. 1, Parksville; 6.10, Ballenas Island, white Flashtail.

Bowser Bill's Resort.
Bill Weeks, 1147 Lockley; 8.12, 8.9, 8.4, 5.8, 5.6, Bowser, minnow.
Mrs. Stanton, 6035 Vedder, Sardis; 6.8, Bowser, herring.

Schooner Cove Marina.
Clifford J. Wagner, R. R. 1, Nanoose Bay; 18.1, Schooner Cove, Coho Dancer.
Dr. D. Bleakley, Port Alberni; 16, Yeo Island, strip.
Paul Demers, 1017 7th North, Port Alberni; 10.4, Ballenas Island, Flashtail.

Karl's Kove Kottages.
Jack Negraeff, Port Coquitlam; 6.8, 6.8, 6.8, 5, Comox Bar, Flluttertail and herring.
A. Parry, Victoria; 6.8, Comox Bar, minnow.
Lloyd Nosler, 2771 Penelope; 5.6, 5.2, minnow.

COHO

Cheanuh Marina.
G. E. Williams, 961 Tattersall; 6.8, Church Rocks, hootchy.
Lonnie Richards, 308-2925 Qu'Appelle; 6.3; Beechy Head, strip.
W. Greenfield, 582 Langholme; 6, Church Rock, minnow.
Rick Lascelle, 834-7 Esquimalt; 6, Church Rock, minnow.
J. M. Turnbull, 1794 Broadmead; 6, Becher Bay, strip.
L. M. Williams, 606 Ridgebank; 6, Becher Bay, minnow.
David Collins, 4057 Metchosin; 5.8, Bedford; strip.
Doug Pastro, 638 Venalmen; 5, Beechey Head, strip.

Schooner Cove Marina.
Len Glanfield, 1721 Denman; 5.6, Sangster Island, strip.
John Bagshaw, R. R. 1, Lantzville; 3.4, Lasqueti Island, Flashtail.
Don Redman, R. R. 1, Lantzville; 5.4, Lasqueti Island, Flashtail.
W. Burnett, Dolphin Drive; 5.3, Lasqueti Island, Tom Mack.

Beachcomber Marina.
Cliff Adams, R. R. 1, Port Alberni; 6, Ballenas Island, red and white Flashtail.
Doreen Clayton, 1003-1000 Morton, Port Alberni; 5.15, Lasqueti Island, red and white Henry Smith.

Golden Anchor Resort.
O. J. Devlin, R. R. 4, Sardis; 6.8, 5.8, 5.8, 5.4, Miracle Beach, Herring Strip.
William Speley, Carleton, Chilliwack; 5.4, 5, 5, Miracle Beach, Herring Strip.
Bryan McKoen, 7612 23rd, Calgary; 5, Miracle Beach.

La Bella Vista.
Molly M. McDonald, 576 Beach, Qualicum; 7, 6, Bowser, green Flashtail.
Brian Mallory, R. R. 3, Port Alberni; 5.10, Bowser, minnow.
Hugh Green, 3322 West 36, Vancouver; 5.8, 5, Bowser, Henry Smith.
J. Blevins, 614 Baxter; 5.6, Bowser, Krippled K.
Hans Zickwatel, Vancouver; 5, Bowser, Henry Smith.
Art Ward, 2587 Selwyn; 5, Bowser, Herring Strip.

Bowser Bill Resort.
Harry Bennett, R. R. 1, Courtenay; 5.8, Bowser, red and white Flashtail.
Mrs. M. Tank, 712 8th North; 3.3, Bowser, yellow and brown Flashtail.

Karl's Kove Kottages.
Jack Negraeff, 2159 York, Port Coquitlam; 6.2, 6, Comox Bar, white Octopus and Herring Strip.
A. Parry, Victoria; 5, 6, Comox Bar, Flashtail.
Lloyd Nosler, 2771 Penelope; 5, 6, Comox Bar, Flashtail.

Pacific Ocean Village.
W. H. Davies, Harrogate, Eng.; 7.8, 5.8, Oyster River, Flashtail.
Doug Bast, Box 569, Swan Hills; 6, Oyster River, flashtail.

LAKE TROUT

Bruninss Low Cost
Tony Rosin, 771 Hockley; 4.4, 3.10, 2.7, Cowichan Lake, Flatfish.
Ed Everett, 346 Owens; 3.10, Cowichan Lake, Flatfish.

SMALLMOUTH BASS

St. Mary Lake Resort
Robbie White, 108-1716 Newton; 3.10, 2.6, 2.4, 1.6, 1.2, 1.2, St. Mary Lake, Blue Lizard.

Shady Willows Resort
Bill Sawyer, R.R. No. 1, Ganges; 2.13, 2.5, St. Mary Lake, worm.
Charles Byrolin, R.R. No. 1, Ganges; 1.13, 1.6, 1.4 1, St. Mary Lake, Rapala
Fred Sawyer, 6932 Central Saanich; 1.12, 1.6, 1.1, 1.1, St. Mary Lake, Rebel.
Phyllis Holmes, 3060 Balfour; 1.11, 1, St. Mary Lake, Rapala.
Doris Sawyer, 915 Kingsmill; 1.11, 1.1, 1, St. Mary Lake, worm.
Raymond Sawyer, 915 Kingsmill; 1.10, 1, St. Mary Lake, Rebel.

McKenzie Esso Servicentre
Douglas Linton, 29 Logan; 1.11, 1.6, Prospect Lake, Popper.

Oak Bay Marina Ltd.
Richard Pearson, 977 Oliver; 3, Durance Lake, Spin-N-Glo.

Belmont Fire Hall
Gordon Johnson, 572 Hallsor; 3.2 Langford Lake, worm.
Ian Logie, 3058 Carola; 1.6, Langford Lake, worm.

Zuiderzee Campsite
Frank Glover, 2011 Cook; 3, 1.8, 1, 1, Quennell Lake, Mud Bug and River Runt.
Danny Shannon, R.R. No. 1, Beaver Creek; 2.8, Quennell Lake, worm.
Glenn Ramsay, 3700 Craigmillar; 2.8, 2.4, Quennell Lake, Hula Popper.
Arthur Breithack, 646 Dunedin; 2, 1.8, Quennell Lake, Hula Popper.
Tommy Lee Tengan, 1859 Hoohai; Pearl City, Hawaii; 1.8, Quennell Lake, plug.

RIVER TROUT
(STEELHEAD OR RAINBOW)

Voyageur Esso Service Station
Norman Polson, 7841 Lochside; 6, 3.10, Caycuse River, Spinner.

Aime Greffard, Caycuse
N. Sirup, Caycuse, Honeymoon Bay; 9.13, Nitinat River, paste.
Rudy Ratzinger, Coycuse, Honeymoon Bay; 8.11, 7.14, 3.6, Caycuse River, Spin-N-Glo.
Aime Greffard, Caycuse, Honeymoon Bay; 7.3, Caycuse River, Spin-N-Glo.

RIVER TROUT
(OTHER THAN STEELHEAD OR RAINBOW)

Oak Bay Marina Ltd.
John Chadwick, 1150 Victoria; 6.5, 3.5, Cowichan River, fly fishing.

Ben's Marina
Jack Scott, 1703 Ryan; 2.8, Shaw Creek, worm.

Frampton Honored

Lions' Governor

Victoria Ald. Percy Frampton was installed as district governor at the annual convention of the International Association of Lions Clubs in Miami Beach, Fla., recently, by newly-elected international president Tris Coffin of Montreal. As a district governor, Frampton will co-odinate and assist community service projects of 39 Lions clubs in his district.

Circus in Town

There are two added attractions in Victoria today.

The De Wayne Bros. Circus performers will be performing at Beaver Lake Park at 2 and 8 p.m. and providing a free show for the handicapped and retarded at 4:30. They are sponsored by the Kinsmen Clubs of Victoria.

The show includes the Cliftons' trampoline act, Aurturo, a juggler, canine revues, clowns galore, an educated horse, elephants, ponies and various other animals.

A little later on, at the Butchart Gardens, the Young Scandinavian Dancers from Junction City, Ore., will be on stage at 9 p.m.

Convertible Era Closes at Ford

DETROIT (UPI) — The convertible era ended at Ford Motor Co. at 10:40 a.m. Thursday when a 1973 Mercury Cougar with a ragtop rolled off the Dearborn assembly line. Only General Motors will offer the soft-top on 1974 models. Chrysler and American Motors wrote the finale on that chapter of U.S. automotive history a few years ago.

Sears
A Lawnmower Without Wheels?
See a demonstration of the revolutionary 'Flymo' lawnmower. It works on an air suspension and hovers over your lawn to cut grass effortlessly! Available in gas or electric models. Demonstration: Saturday, July 7th, 11:00 a.m. to 4:00 p.m. in the Garden Shop.
Simpsons-Sears Ltd.
Simpsons-Sears Hillside: 3190 Shelbourne Street (7-14)

CABLE 10 CABLEVISION
(CLIP AND SAVE)
VICTORIA'S Community Channel
7 P.M. to 10 P.M.
Monday, July 9, through Friday, July 13

TIME	MONDAY	TUESDAY	WEDNESDAY	THURSDAY	FRIDAY
7:00	LADIES FIRST "Summer Poisoning" and "Costumes"	COOKING WITH TASTE "Creamy Custards" —Rebecca Crichton	SCUTTLEBUT "Ships and Men on the Coast" —World Ship Society	ISL. HOBBYIST "Plastic Models" —Virginia Adrian	ARTS CALENDAR (Erika Kurth) —Arts Council
7:30	LADIES (con't) —Daphne Goode	TOMORROW — TODAY	PLANNING AND CITIZENS —Open Phones for Victoria Involvement	YOU AND LAW "Police and Community" —Saanich Police	FOCUS ON CHILDREN "Davey and Goliath"
8:00	WORK & HEALTH "Voices of the North" —Canadian National	GUTEN TAG GERMAN DIARY No. 10 —Int'l B'dcasting	PLANNING (con't) (Guy Spencer)	ABC's OF TYPING "Testing" —Camosun	BULLSEYE: OTTAWA "Public Affairs" —John Bulloch
8:30	YOU AND LAW "Police and Community" —Saanich Police	INTERNATION "Overseas Book Centre"	FEATURE: "Top Brass of New Zealand" —N. Z. Gov't.	PROJECT "TRAVEL "Quebec City and Toronto"	JAZZ ALLEY "Peewee Russell"
9:00	ONCE UPON A TIME "Canadian Aerospace Highlights 1867 - 1967"	OUTLOOK "Victoria's Underwater World"	EMPTY HAND —Bateson Karate School	B.C. TRAILS "New Bridges Over the Fraser"	HEALTH IN B.C. "Nutrition— Pre-Schoolers" —B.C. Health Branch
9:30	ONCE UPON A TIME (con't) —60 Minutes	OUTLOOK (con't) —Helen Beirnes	OUTDOORSMAN "Hunting and Fishing" —Al Playfair	TRAILS (con't) —Bud Pauls	CONTACT I (Walter Donald) —Council of Churches

TV SERVICE GUIDE

Zenith
25" Brand New Picture Tubes
$159.98
CITY CENTRE TV
University Heights Centre
OPEN DAILY 10 a.m. - 10 p.m.
477-6971

EATON'S
Television and Appliance Repair
Dial 382-7141,
Ask for Appliance Repairs.

fleetwood
FACTORY SERVICE AND PARTS
383-4154
845 YATES ST.

Simpsons Sears
TV Repairs
388-9111 For Free Pick Up & Delivery
Charge It on your Simpsons-Sears All Purpose Account

Electrohome
CONSUMER SERVICE
385-3384
2533 Government

TELEVISION SERVICE CENTRE
1014 Cook St. at Fort
383-6083
• LEAVE IT AT OUR STORE IN THE MORNING.
• PICK IT UP IN THE AFTERNOON. COLOR OR BLACK AND WHITE.
• SAME DAY IN-HOME SERVICE.

Kent's
Specializing in
• ELECTROHOME
• ZENITH • HITACHI
• SALES • SERVICE
• RENTALS
742 FORT ST. 383-7104

Admiral
Mark of Quality
FACTORY SERVICE AND PARTS
• Service, 385-7423 •
• Parts, 382-6181 •
155 LANGFORD
By Doman's

FREE HOME DELIVERY
DON MEE
CHINESE FOOD
538 FISGARD
OPEN
Mon. thru Thurs.—5:00 p.m. to 1:30 a.m.
Friday—5:00 p.m. to 2:15 a.m.
Saturday—5:00 p.m. to 2:30 a.m.
Sunday—4:30 p.m. to 8:00 p.m.
383-1032
388-4841

YOUR HEADQUARTERS FOR Vilas

• WE MOST LIKELY HAVE IT IN STOCK •
• Complete Selection on display.
• Free Delivery Anywhere in B.C.
Continental Home Supply Ltd.
716 JOHNSON ST. Phone 386-2458

Rain 'Disaster' For Road Plan

SASKATOON (CP) — The provincial road construction program is a "disaster" this year due to rain throughout the province, Jack Sutherland, operation director of the Saskatchewan highways department says.

WITH ZENITH "THE QUALITY GOES IN BEFORE THE NAME GOES ON"

BUY NOW!
Prices have Never been Lower on Color Televisions than Now — During Our Summer Clearance!
SHOP MAIS MYSTERY BONUS NIGHT
Thursday 6 to 9 p.m.
A valuable free gift with every purchase — small or large — of furniture, appliances, television, stereo.
BUY ZENITH TODAY OR RENT TO OWN
Mais
FURNITURE and APPLIANCES
1821 Cook OPEN THURS. and FRI. NIGHTS 'til 9 p.m. 385-2435

Sears
Warehouse Sale
Continues 'til 5:30 Saturday
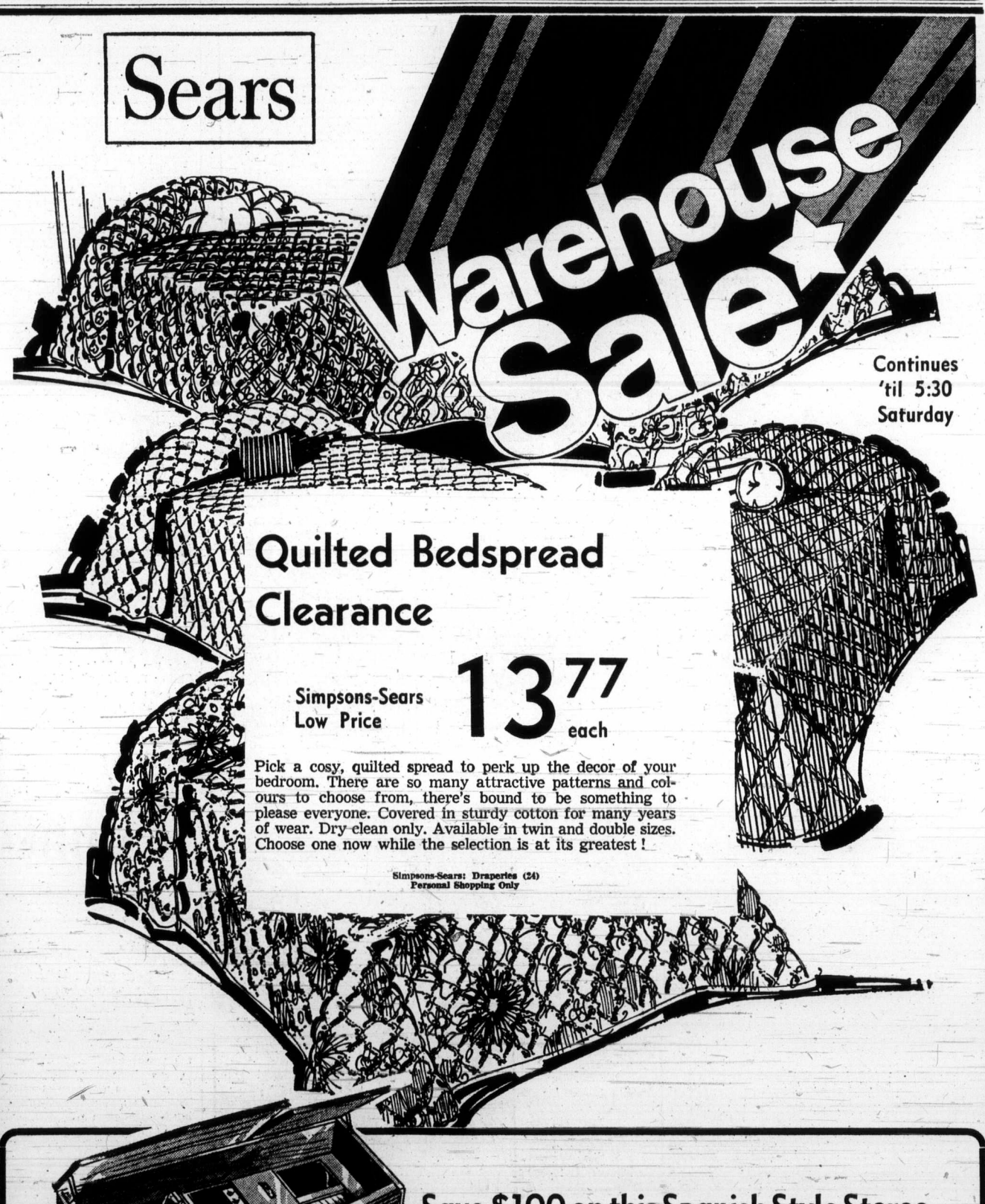
Quilted Bedspread Clearance
Simpsons-Sears Low Price 13.77 each
Pick a cosy, quilted spread to perk up the decor of your bedroom. There are so many attractive patterns and colours to choose from, there's bound to be something to please everyone. Covered in sturdy cotton for many years of wear. Dry clean only. Available in twin and double sizes. Choose one now while the selection is at its greatest!
Simpsons-Sears: Draperies (24)
Personal Shopping Only

Save $100 on this Spanish Style Stereo With Built-In Cassette Tape Deck
Magnificent Spanish style cabinetry blends beautifully with the fine stereo. Solid state tuner amplifier with FM/AM, FM stereo, AFC to prevent signal drift, cassette tape deck, 6 speaker audio system, Garrard 2025 record changer. Antique Spanish finish.
Reg. 399.98 Sale $299
Simpsons-Sears Stereo (57) Phone Enquiries 383-9111
Simpsons-Sears Ltd.
3190 Shelbourne St. — Lots of Free Parking (7-10)

POGO — WHAT'S UP WITH OL' BEAUREGARD, POGO? — H'LO, GEHINOUS SAM--HE THINKS HE'S A BUTTERFLY. — AN' HOW'D HE GET THINKIN' THAT--? — HYPNOTIZED HISSELF INTO IT. — GOOD THING HE DON'T FIGURE HE'S A MOTH. — HOW COME? — HE'D EAT EVERY WOOL BLANKET IN THE HOUSE... THAT DOG GOT A FIERCE APPETITE. — 'SPECIALLY FOR A MOTH.

BLONDIE — IT'S NOT AS CUTE AS THE OTHER ONE... — STOP HERE, DESMOND. THIS IS MORE LIKELY THE ONE SHOWN ON THE MAP. — READY, TAMMY? LET'S GO! — AN UNDERWATER SEARCH BEGINS ANEW.

MARY WORTH — CAN YOUSE SPARE A POOR MAN A CUP OF COFFEE? — OKAY, HOLD THE HOSE FOR ME — WE'VE NEVER MET YOUR HUSBAND, MRS. BUMSTEAD — YOU'LL SEE HIM--HE'S OUTSIDE, SPRINKLING THE LAWN — I DON'T KNOW WHAT SHE SEES IN HIM

HI and LOIS — MR. HILL... PLAYS OPPOSITE ME, MRS. HUME? — THAT'S RIGHT! YOU TWO ARE SWEETHEARTS! REMEMBER? — BUT THE YOUNG KING OF LAVONIA'S PLANE HAS A FORCED LANDING NEAR THE TOWN... AND HE FALLS IN LOVE WITH YOU! BUT YOU... — IF IT WERE NOT VERY UN-PROFESSIONAL, MRS. HUME, I WOULD REFUSE TO PLAY OPPOSITE MR. HILL! — IT WILL BE A REAL TEST OF MY ACTING ABILITY TO PRETEND I'M IN LOVE WITH YOU, MISS MERRICK!

KERRY DRAKE — GEE, SOMETIMES I FEEL LIKE I'M TWO PEOPLE — COOKIES — ONE LIKES TO STEAL COOKIES — AND THE OTHER WANTS TO BE A REAL GOOD BOY — PERSONALLY, I THINK THE FIRST GUY'S MORE FUN — COOKIES

ARCHIE — I'VE GOT NOTHING TO SAY TO YOU, CASH! I'M THROUGH WITH SHOW BUSINESS! — I'M NOT THROUGH WITH YOU, LO-LO! YOU STILL HAVE SOMETHING TO DO FOR ME! — IF YOU DON'T, I'LL DREAM UP A VERY UGLY STORY TO TELL YOUR NEW HUBBY! — SO YOU BE AT MY OFFICE RIGHT AWAY AND GET YOUR ORDERS! THIS IS WHAT YOU CAN TELL SPENCE... — OKAY, CASH... I'LL COME BY... LONG ENOUGH, LIKE YOU SAY... TO SIGN THE RELEASE ON MY CONTRACT!

JUDGE PARKER — WHO ORDERED THE CORNED BEEF SANDWICH? — I DID! I LIKE CORNED BEEF AND CRIBBAGE! — JUGHEAD, YOU MAKE ME NERVOUS EATING WHILE WE PLAY! — THAT'S NOTHING! I KNEW A GUY WHO DROVE HIS WIFE AROUND THE BEND, PLAYING! — HE GAVE HER A BOARD WITH SQUARE PEGS FOR ROUND HOLES.... — AND THE CARDS WERE MADE OF FLYPAPER!

I DIDN'T KNOW THAT YOU WERE IN TOWN, MR. LASSITER! HAVE YOU SEEN BETSY YET? — YES...EARLY THIS AFTERNOON! SHE MET ME AT THE AIRPORT! — AS AN EX-HUSBAND, YOU AND BETSY SEEM TO HAVE A VERY FRIENDLY RELATIONSHIP! — OUR DIVORCE WAS A MISTAKE! — IS THERE THE STRONG POSSIBILITY THAT YOU WILL REMARRY EACH OTHER? — A STRONG POSSIBILITY ...YES!

LIL ABNER — THANKS TO THAT BLESSED EARTHQUAKE, DOGPATCH GOES ITS WAY—AN' SKUNK HOLLOW GOES ITS!! — LET'S LEAVE THIS SMUG SELF-SATISFIED SUBURB!! — MAYBE THOSE REAL DOWN-TO-EARTH FOLKS WILL ACCEPT OUR MONEY— — CHUCKLE!—OH, THEY'LL ACCEPT IT AWRIGHT— BEFO' YO' EVEN OFFERS IT—

MORGAN — I'D RATHER YOU DIDN'T TELL ANYONE THAT I MET YOU HERE TONIGHT, BRICE! — I UNDERSTAND, GORDY/ I WON'T SAY ANYTHING TO THE LIEUTENANT! — MAYBE HE WON'T EVEN QUESTION YOU AGAIN/ BOTH JOAN AND I TOLD HIM THAT YOU WERE THE LAST PERSON IN THE WORLD WHO SHOULD BE SUSPECTED! — I APPRECIATE THAT! — GORDY, WOULD THERE BE ANY CHANCE OF MY TALKING WITH JOAN? — SURE—BUT NOT FOR A FEW DAYS/ SHE'S STILL TERRIBLY UPSET, ALMOST IN A STATE OF SHOCK! WHY WOULD YOU WANT TO TALK TO HER?

M.V. Chesnut's Garden Notes

I have often wondered why it is that grass, which is often so difficult to get established happily in the lawn where you want it, will spring up with such embarrassing vigor in the gravel driveway where you don't want it. I have been observing this phenomenom for some years now, and I have an idea that this affinity of grass with gravel must be due to the excellent aeration and drainage you get in such a driveway.

I believe we can draw a couple of useful lessons from this. If I ever have occasion to make a new lawn again — which isn't likely at my age — I will most certainly put down a layer of either weathered cinders or very small screened gravel before the topsoil is spread. And if I have any choice in topsoils, I'd pick a rather sandy loam with a lot of small stones, pea size and smaller, mixed in. This gravelly loam would be mixed with very old rotted farmyard manure to make up the top layer of my lawn site.

In our last home, the back lawn — which I inherited from the previous owner — was on heavy soil with quite a high proportion of clay in it, and when our children were young this bit of grass took a terrible beating from children's play and all the other traffic over it.

The surface became compacted and beaten down, impervious to air and water, and the grass would thin out to an alarming extent until I got busy and did something about it.

Aeration is the answer to this problem — punching holes through the sod all over the lawn to allow water and air to percolate through the crusted surface to the roots below. I have a special hollow-tined aerating fork for this job; it cost considerably more than I could afford at that point in time, but it turned out to be one of the best garden investments I ever made.

This little implement punches three neat circular holes in the sod every time you push it down, depositing the cores of soil on the surface where they dry out, crumble and disappear in a few days.

It is a long, strenuous and horribly monotonous job to punch holes every six inches over a whole lawn, but I don't know of any one single operation that will produce such a dramatic improvement. I usually do the job in the spring, as soon as the lawn is dry enough for the fork to bring up clean-cut cores instead of sloppy mud, but the grass responds to so enthusiastically, I can't resist taking another crack at it from time to time through the summer.

What with rain, watering and normal weathering, the holes in the sod silt up too quickly for my liking, and one good way to keep them open for the free passage of air and water is to fill them with coarse sand. There is a grade called brick sand with very coarse grains and a lot of small stones in it, and by dumping piles of it here and there over a freshly aerated lawn and working it into the holes with an old stiff broom, it is possible to bring about a more permanent improvement. The addition of this gravelly sand will induce the grass to grow almost as vigorously as in the gravel driveway!

If you don't have or can't rent or borrow a hollow-tined aerating fork, it is possible to do quite a satisfactory job with just an ordinary flat-tined digging fork. Thrust the tines straight down to a depth of five inches, then wiggle the handle back and forth to enlarge the holes, but without any actual prying up, which would injure the grass roots.

Metaphors and Statistics

Melvin Maddocks

Poets never keep count. In war the enemy descends upon one like a cloud of locusts. In peace one flourishes like the lilies of the field. One's generations multiply like sands on the shore.

Who needs statistics when a good metaphor is around? Big as a whale, quick as a flash. Check your yardsticks and your stopwatches at the door, you literalists.

Statistics are a comparatively recent invention. An English journalist named Harry Hopkins has dated them back to 1791, which, of course, is a statistic in itself.

★ ★ ★

That year, as Hopkins summarizes things in The Numbers Game, a Scot named Sir John Sinclair, apparently under the influence of German scholarship, wrote A Statistical Account of Scotland.

What he was trying to establish — no Scottish jokes, please — was "the quantum of happiness" in those hearts in the Highlands.

From here, as Hopkins sees it in his shrewd and skeptical study, there is a more or less straight line to Dr. George Gallup.

The measuring mania was on. Like those little whole and halved gingerbread-man figures in school textbooks, the human race has been turned into fractions and percentages.

Statistics (accurate to the nearest tenth) in somebody's study of broken marriages or holiday traffic accidents. Numerological disasters weeping only decimal points.

A major industry has kept Gallup's promise of running a "continuous audit" on the public. And this audit threatens to become a substitute for the reality it abstracts.

One not only can't see the forest for the trees, one can't see the trees for the inventories of them: 9.1 per cent Norwegian spruce, and so on.

★ ★ ★

You pick up your paper. A survey of museums performs a nose count on U.S. and Canadian museums. There are, it seems, 6,657 of them, and it would take a conscientious museum-hopper 18 years to visit them all. So much for the subject of art.

Another page, another set of statistics. Well, sir, 1,439 gas stations are spot checked across the United States and 24 per cent of them are limiting their operating hours. (In case you can't find your slide rule, the figure comes to 345.36 gas stations.) Who needs to know more about the gasoline shortage?

Ubiquitous pollsters tell you how many Americans believe President Nixon knew about Watergate or — if you prefer — how many Harvard men, class of '43, smoke cigarettes (about one in five). The facts that pass as meaningful!

★ ★ ★

A man is judged as a boy by his IQ score; as an adult, by how much money he makes; and when it is time to retire, by his age. At which time the most important thing in his life is supposed to be his social security number.

And as if present statistic weren't enough, there are always future statistics, otherwise known as projections.

Somebody, somewhere will be glad to tell you how many babies will be born in Yugoslavia in 1976, or the number of civilians who will be killed in, say, Los Angeles the first hypothetical Third World War.

What does it do to people to live in a universe which seems to have charts for walls and graphs on the ceilings?

Is there a distortion of thought in presenting life, from first grade on, in terms of: How many apples does John have left if he sells a third of them to Debbie and one of them rolls under a bicycle (10-speed) and he started with 12?

★ ★ ★

The safety, the reassurance we feel at the drop of a statistic is eerie. We are being precise, we think — we are being scientific. How we long to make life exact and definable! Yet isn't there a profound inaccuracy to all this accuracy?

The final test may be: If you can feed life into a computer, something essential is missing. A something which has quality as well as quantity — which can taste bitter as almonds or sweet as honey. Well, imagine that. Back to the metaphor.

Sydney Harris

Typical of the scores of letters I have received about my column on abortion is one that begins: "I can hardly believe that a man of your intelligence would be in favor of abirtion."

This is how people over-simplify a complex situation. I am not "in favor" of abortion. I don't think it's a good thing. It may very likely be "immoral," however we define that word. What I am against is making abortion a crime.

Suppose I came out, 40 years ago, against prohibition. People would write in to say that I was "in favor" of liquor. I am not at all in favor of liquor. as far as I'm concerned, all of it could be poured into the Pacific Ocean tomorrow morning, and the world would be a better place for it.

But this doesn't mean I think we should have laws making the drinking of alcoholic beverages a crime. Not everything that may be bad for us, or even immoral, should be made against the law. Especially when the subject is, for all practical purposes, unenforceable.

Abortion is an unhappy solution, but all the alternative solutions are worse, to my mind. Making abortion a crime does not stop it, or even reduce it. All it does is make it expensive, dirty, under-handed, hypocritical, dangerous and class-discriminatory.

Quite apart from the tangled moral aspects of the matter, anti-abortion laws do not deter or restrain, except for the poorest and most ignorant, who are precisely the ones who cannot handle more children.

As to the matter of "life," and whether the foetus is "alive," this is a thorny metaphysical as well as biological question that no one can answer with any assurance.

What strikes me as somewhat incongruous about the "right to live" people is their intense concern with the foetus, coupled with their apparent indifference to life after the womb—with their negligible efforts to reduce poverty at home, starvation abroad, and war throughout the world.

If life itself is as precious as all that, one would expect these people to be in the vanguard of the peace movement, for recurrent wars are certainly the greatest violator of the right to life. Waving a flag and wearing a "Right to Life" button strikes me as a doubtful posture.

Footnotes to Knowledge

Hal Boyle

Things a columnist might never know if he didn't open his mail:

There is a good reason why Hong Kong streets are cleaner than at any other time in history. You can now be fined up to $2,000 for littering them.

One problem in reaching world understanding is the multitude of tongues in which the world babbles. According to the National Geographic Society, man now speaks 5,000 languages and dialects, ranging from Abakan to Zyrien.

Up to 800 attempts have been made to create an international language. The best known, Esperanto, developed by Dr. Ludwig L. Zamenhof in 1887, now is spoken by some 100,000 people.

How much of the earth was an ice cube during the Ice Age? The sheets of creeping ice covered about a tenth of the earth's surface, or about 19.6 million square miles. But in a sense the earth is still in an ice age. Ice now covers about six million square miles of land.

Goldfish have been favorite household pets in China for more than 1,000 years.

The ivory in an elephant's tusk weighs from 55 to 100 pounds.

Worth remembering: "Children are a real comfort in your old age — and they make you reach it sooner, too."

Home, Sweet Home: Why do bees rarely get lost? Because the bees remaining in the hive flex their abdomens to release a scent and then fan it out from the hive with their wings. The honey-seeking bees are able to zoom in on the scent and use it as a homing signal.

It was Tacitus who observed, "It is human nature to hate the man whom you have hurt."

James Bacon's Hollywood

HOLLYWOOD — Barbra Streisland, a superstar, won't take her clothes off in any movie.

"Like information about my love life, my body is not for public display.

"Of course," she adds, "it's a social thing. If society would say to hide your face and show your body, you'd see me hiding my face and showing my body.

"But that's me — one foot in the 19th century and one foot in the 20th."

★ ★ ★

The death of producer Arthur Jacobs recalls a legendary practical joke played on him by the late actor Jeff Chandler and writer Skippy Shearer.

Jacobs at the time headed his own publicity office and one day he got a call on the phone from two alleged members of a local synagogue.

Speaking in Yiddish accents, the two asked Arthur if he would be interested in publicizing Yom Kippur.

"We feel that the Catholics are getting all the publicity with Good Friday and Easter and the Jews are getting none," said Chandler.

Arthur cupped the phone with his hand and hollered to his secretary: "Call the library and see if they have any books on Yom Kippur."

Then, returning to his callers, Arthur said he was interested and would prepare a presentation.

A meeting was arranged at which the rabbi of the temple would confer in person with Arthur.

Chandler and Shearer got a black friend and dressed him up as a rabbi complete with beard with help of Universal's makeup and wardrobe departments.

Came the meeting and Arthur's first words to the rabbi:

"Are you sure you're Jewish?"

Which immediately brought Skippy and Jeff out laughing their heads off.

386-2121

CLASSIFIED ADVERTISING

Vancouver Island's Largest Shopping Centre in Print

386-2121

11:30 p.m. to 7:30 a.m.
TELEPHONES AFTER-HOURS AND SUNDAY
Editorials, 383-4114
Sports, 383-4113

BOX REPLIES
All replies to private box numbers available from 8:00 a.m. to 5:30 p.m. Monday to Friday inclusive.
Victoria Press Box numbers available on request. Charge $2.00 and $3.50.

OFFICE HOURS
Classified Counter, 8:00 a.m. to 5:30 p.m. Business Office, 8:30 a.m. to 5:00 p.m. Monday to Friday inclusive.

* * *

OFFICE CLOSED SATURDAY

* * *

CLASSIFIED TELEPHONE HOURS
8:00 a.m. to 6:00 p.m. Monday to Saturday inclusive.

* * *

CLASSIFIED COPY DEADLINES
Regular classified advertisments may be placed at the counter, 8 a.m. to 5:30 p.m. on the day prior to publication, Monday to Friday inclusive. By telephone, 8:00 a.m. to 6:00 p.m. Monday to Saturday inclusive.
All classified semi-display copy must be in the possession of Victoria Press Ltd., 2621 Douglas Street, by 12 noon on the day prior to publication, with the exception of that copy for Sunday Colonist must be in by 12 noon Friday.

FULL COVERAGE CLASSIFIED RATES

REGULAR CLASSIFIED LOCAL RATE
One day, 9c per word per day.
Three consecutive days, 8c per word per day.
Six consecutive days 7c per word per day.
T 6-pt. heading or white space allowed to be charged at 5 words.
Minimum advertisement 10 words and $1.00.
Each initial, sign, group or figures and abbreviation counts as one word.

SEMI-DISPLAY LOCAL RATE
Ads requiring a style other than that mentioned above will be charged by the measured agate line (14 agate lines equal 1 inch).
One day, 42c per line, $5.88 inch.
Three consecutive days, 37c per line, $5.18 inch.
Six consecutive days, 32c per line, $4.48 inch.

NATIONAL RATE AND OUT-OF-PROVINCE RATE
Regular classified, 10c per word per day.
Semi-display, 50c per line per day.

Birth Notices $2.50 per insertion for standard message of 30 words or less. 8c each additional word or initial.
In Memoriam notices - Cards of Thanks, Death and Funeral Notices, 35c per line per day. Three consecutive days 90c.
Births, Deaths, In Memoriam Notices, Cards of Thanks, personals not accepted by telephone.
Single paper rates on request.

SUBSCRIPTION RATES
Wherever carrier service is maintained, $3.00 per month.
By mail—
Canada, $3.50 per month, $10.00 per 3 months, $39.00 per year.
United States, $4 per month.
Sunday Only—
Canada, 25c per copy, $13.00 per year.
United States, 30c per copy, $15.60 per year.
Commonwealth and Foreign rates upon request.
Mail subscriptions are payable in advance.
Authorized as second class mail, Post Office Department, Ottawa.
Member Audit Bureau of Circulations.

TERMS OF PUBLICATION
The Victoria Press Ltd. shall not be liable for non-insertion of any advertisement beyond the amount paid for such advertisement.
In the event of an error occuring the liability of Victoria Press Ltd. shall not exceed the charge for the space actually occupied by the item in question.
All claims on error in publication shall be made within 12 hours thereafter and if not made shall not be considered. No claim will be allowed for more than one incorrect insertion not for errors not affecting the value of advertisement.
All estimates of cost are approximate. Advertisers will be charged with space actually used.
All advertising copy will be subject to the approval of the Victoria Press Ltd., who reserve the right in its sole discretion to classify, reject or insert copy furnished.
Advertisements must comply with the British Columbia Human Rights Act which prohibits any advertising that discriminates against any person because of his race, religion, sex, color, nationality, ancestry or place of origin, or because his age is between 44 and 65 years, unless the condition is justified by a bonafide requirement for the work involved.
While every endeavor will be made to forward replies to box numbers to the advertiser as soon as possible, we accept no liability in respect of loss or damage alleged to arise through either failure or delay in forwarding such replies, however caused, whether by negligence or otherwise.

CIRCULATION REPRESENTATIVES
Duncan, Chemainus—
P. J. Rogers 746-6181
Lake Cowichan—
P. Edwards 749-6771
Port Alberni—
Mrs. I. Shepherd 723-8312
Nanaimo—
A. Lakey 753-2766

DUNCAN BUREAU
Duncan Financial Centre, 435 Trunk Rd. Office and telephone hours 8:30 a.m. to 5 p.m. Monday to Friday inclusive.
PHONE DUNCAN 746-6181

United States Representatives
MATHEWS, SHANNON and CULLEN, INC.
New York, Boston, Chicago, Detroit, Philadelphia, Pittsburgh, Cleveland, Syracuse, Charlotte, Atlanta, Cincinnati.

CLASSIFIED SERVICE FOR DUNCAN COWICHAN VALLEY CHEMAINUS RESIDENTS
Classified Ads phoned in to our Duncan office 746-6181 before 3:30 p.m. will appear in the following day's paper.

NOTICE OF COPYRIGHT
Full complete and sole copyright in any advertisement produced by Victoria Press Ltd. is vested in and belongs to, Victoria Press Ltd.; provided, however, that copyright IN THAT PART AND THAT PART ONLY of any such advertisement consisting of illustrations, borders, signatures or similar components which is, or are, supplied to Victoria Press Ltd. by the advertiser in the form of engravings, matrices, casts, etc., and incorporated in said advertisement shall remain in and belongs to the advertiser.

1 BIRTHS

BROWN—Born to Jim and Judy Brown, at Royal Jubilee Hospital on June 30th, 1973, a son, Jason Kelly, 8 pounds 7 ounces. Special thanks to Dr. B. M. Gelling and Hospital staff.

CAMPBELL — John and Donna Campbell, 1439 Pembroke Street, are pleased to announce the arrival of their second son, Joshua Victor Daniel, 9 lbs. 1 oz. on July 2nd, 1973, at Victoria General. Many thanks to Dr. Curran and Terrific Hospital Staff.

McPHERSON—Born to Penny, wife of Roger, at Royal Jubilee Hospital, on June 29, "Daddy's little girl," Tanya Louise, weighing 7 lb. 10 oz. Many thanks to Drs. Chan and Fiddess and wonderful maternity staff.

MITCHELL—Born to Mr. and Mrs. R. S. Mitchell, 1861 Hillcrest Ave., on July 4th, 1973, a son, Stephen Robert; a baby brother for Terri. Proud grandparents, Mr. and Mrs. Roy L. Mitchell and Mr. and Mrs. Howard Thornton. Special thanks to Dr. Pound and the Maternity Staff at Jubilee Hospital. (Insured).

STEVENS—Born to David and Jeannie Stevens, 4 - 1116 Collinson Street, at Victoria General on July 1st, 1973, a daughter, Jade Diane. Thanks to Dr. McFarland and Nurses on Maternity.

CLASSIFICATION INDEX

VITAL STATISTICS
1 Births
8 Cards of Thanks
5 Deaths and Funerals
10 Funeral Directors
9 In Memoriam

NOTICES
14 Announcements
16 Catering, Banquets and Reception Rooms
15 Coming Events and Meetings
11 Monumentals
20 Lost and Found
18 Places to Visit
17 Restaurants

EMPLOYMENT
26 Female Help Wanted
21 Male Help Wanted
25 Male or Female Help Wanted
30 Situations Wanted Female
29 Situations Wanted Male
31 Situations Wanted Male or Female
27 Teachers Wanted

BUSINESS SERVICES AND DIRECTORY
36 Business Services and Directory

PERSONAL SERVICES
33 Bands, Musicians and Orchestras
40 Business Personals
43 Dancing
42 Education
71 Music Teachers
39 Personals
32 Trade Schools
38 Travel

MERCHANDISING
83 Aircraft
117 Antiques
78 Bicycles
80 Boats and Marine
65 Building Supplies
93 Cameras, Supplies and Photo Finishing
127 Chicks, Poultry, Hathing Eggs, Supplies
135 Farm Implements
12 Florists
60 Fuel
97 Furniture
120 Garden Supplies
99 Groceries, Meat and Produce
130 Heavy Equipment and Machinery
128 Livestock, Supplies and Events
100 Miscellaneous for Sale
103 Miscellaneous Wanted
109 Miscellaneous to Rent
77 Motorcycles
70 Musical Instruments
125 Pets and Supplies
96 Ranges, Stoves and Furnaces
92 Sporting Goods
115 Swaps
63 Timber
98 TV, Stereo, Radio Sales and Service
112 Wanted to Rent, Miscellaneous

AUTOMOTIVE
164 Auto Body and Painting
162 Auto Repairs, Service and Towing
168 Campers and Trailers
166 Cars and Trucks Wanted
150 Cars for Sale
151 Foreign Import and Sports Cars
169 Mobile Homes and Parks
149 New Car Directory
160 Parts, Accessories
158 Tires
154 Trucks and Buses
156 U-Drive and Auto Washing

ACCOMMODATION
185 Convalescent and Rest Homes
175 Hotels
178 Summer Resorts
181 Tourist Accommodation

RENTAL
201 Apartments to Rent, Furnished
200 Apartments to Rent, Unfurnished
203 Apartments Wanted
206 Duplexes to Rent
207 Duplexes Wanted to Rent
202 Apartment Furniture to Rent
215 Halls, Warehouses, Stores and Offices to Rent
197 Housekeeping Rooms to Rent
199 Housekeeping Rooms Wanted
211 Houses to Rent, Furnished
210 Houses to Rent, Unfurnished
212 Houses Wanted to Rent
190 Room and Board
191 Room and Board Wanted
193 Rooms to Rent
194 Rooms Wanted

FINANCIAL
155 Automobile Financing and Insurance
233 Mortgage Loans and Insurance
234 Mortgages for Sale
230 Personal Loans and Insurance
235 Wanted to Borrow

REAL ESTATE
280 Acreage for Sale and Wanted
240 Business Opportunities
241 Business Opportunities Wanted
300 Churches
247 Commercial or Industrial Properties
258 Condominiums and Townhouses
253 Country Homes and Properties
270 Exchange Real Estate
290 Farms for Sale and Wanted
263 Garages for Sale, Rent, Wanted
293 Gulf Islands Properties
250 Houses for Sale
265 Houses Wanted to Buy
295 Listings Cancelled
268 Listings Wanted
271 Lots for Sale
294 Mainland and Out-of-Province Properties
273 Property for Sale
274 Property Wanted
244 Revenue Property
245 Revenue Properties Wanted
285 Up-Island Properties
256 Waterfront Properties

PHONE DIRECT
386-2121
TO PLACE YOUR CLASSIFIED AD

5 DEATHS and FUNERALS

CHAMBERLAIN—Peacefully on July 3, 1973, in St. Mary's Priory, Mrs. Leda L. Chamberlain, at the age of 86. Born in Switzerland and a long time resident of Alberta, coming to Victoria seven years ago. Predeceased by her husband July 28, 1957. She leaves to mourn her loss two sons, Ralph, of Hamilton, Arthur, of Calgary; Mrs. E. Riest (Olive), Abbotsford, and Mrs. H. Sherman (Frances) of Victoria; also 10 grandchildren and 17 great-grandchildren.
The remains will be accompanied to Didsbury, Alberta, for funeral services from Zion Evangelical Church, on Monday, June 9, 1973. Rev. Samuel Sherman officiating. Interment in Didsbury family plot. Leydens Directors of Calgary in charge of arrangements.
Sands — Victoria

DICKENSON—In Sidney, B.C. on July 4, 1973, Mrs. Margaret Dickenson, aged 89 years, born in Newcastle-on-Tyne, England and a resident of Sidney, B.C. for the past 30 years, late residence, 9617 Seventh St. Predeceased by her husband, William on February 6, 1973. She leaves her daughters, Mrs. W. J. (May) Wakefield and Mrs. Ross (Judy) Hanneson, Sidney, B.C.; grandson, Dr. Bill Hanneson and great granddaughter, Karen, Ottawa, Ont., granddaughter, Mrs. Joseph (Burl) Surgenor, North Vancouver, B.C.; sister, Mrs. Dave Simpson, Paradise Hill, Sask.; nieces and nephews; and her sister-in-law, Mrs. W. Adler, Paradise Hill, Sask.
Service will be held in the Sands Funeral Chapel of Roses, Sidney, B.C. on Monday, July 9, 1973 at 1 p.m. Rev. R. H. Pratt officiating. Interment in the Royal Oak Burial Park.
Sands — Sidney

DUKER — In Victoria, B.C. on July 3, 1973, Julie Ann Duker, age seven and a half years, born in Victoria, B.C., beloved daughter of Mr. and Mrs. Allan R. Duker, 2855 Delatre St. Besides her loving parents, she leaves her sister, Linda Lee, at home; her grandparents, Mr. and Mrs. Ken Matheson, Powell River, B.C., Mr. and Mrs. Raymond Duker, Vananda, Texada Island, B.C. and Mrs. Leah White, Victoria, B.C.; aunts, uncles, cousins.
Service will be held in the Sands Mortuary Limited, "Memorial Chapel of Chimes" on Tuesday July 10, 1973 at 3:00. Rev. Dr. A. E. King officiating. Cremation. Flowers gratefully declined. Those so desiring may contribute to Jericho Hall School for the Deaf, 4100 West 4th, Vancouver, B.C.
Sands—Victoria

LEE—In Victoria, B.C., on July 2, 1973, Lee Ping Kwan, aged 73 years, born in Canton, China, and a resident of Victoria for the past 53 years, late residence, 519 Pandora Ave. He leaves his wife, son, grandson and many cousins.
Service will be held in the Sands Mortuary Limited, "Memorial Chapel of Chimes," on Monday, July 9, 1973, at 3:00 p.m., Rev. Edward Ling officiating. Interment in the Royal Oak Burial Park.
Sands — Victoria

McHARG—In Victoria, B.C., on July 6, 1973, Mrs. Kathryn Elizabeth McHarg, aged 53 years, born in Onawa, Iowa, and a resident of Victoria for the past 4 years, late residence, 307 King George Terrace. She leaves her husband, Norman and son Ian, at the residence; her son Sidney, Seattle, Wash.; parents, Mr. and Mrs. H. E. Pratt, Riverside, Calif.; two sisters and her sister-in-law, Mrs. W. Adler, Paradise Hill, Sask.
Service will be held in the Sands Funeral Chapel of Roses, Sidney, B.C. on Monday, July 9, 1973 at 1 p.m. Rev. R. H. Pratt officiating. Interment in the Royal Oak Burial Park.
Sands — Sidney

McKEE—William Morrison McKee, aged 67 years passed away July 4, 1973, in the Lady Minto Hospital, Ganges. He is survived by one son Cameron in Quesnel, one daughter Christine Rioppel, in Quebec, one brother Robert, one sister Catherine Got, Edmonton.
A graveside service will be held 4:30 p.m. Monday, July 9, 1973, in the Ganges Cemetery, Rev. Peter McCalman officiating. Arrangements by Goodman's Funeral Home, Ganges.

NUGENT — Accidentally at Duncan, B.C., on July 3, 1973, Master Kelly Gene Nugent, beloved son of Mr. and Mrs. James M. Nugent of 3197 Drinkwater Rd. aged eight years. Born in Regina, Sask. Kelly came to Duncan with his family in 1969, he attended Drinkwater elementary school, besides his parents, Kelly is survived by two brothers, Emil James and Michael David at the residence; two sisters, Mrs. K. Geisler (Linda) of Regina and Mrs. V. Shaw (Patricia) of Duncan. Also surviving are his maternal grandparents, Mr. and Mrs. Emil Petersen of Regina.
Funeral services will be held on Monday July 9, at 1:30 p.m. in Hirst Sands chapel, with the Rev. J. Stewart officiating. Interment in Mountain View Cemetery. Hirst Sands Chapel, Duncan in care of arrangements.
Hirst Sands — Duncan

SEMPLE—Mrs. Janet McColl (Jennie) passed away in hospital in Nanaimo, Friday, July 6th, 1973. Resident of Nanaimo for the past 75 years and a staunch member of The Victoria Road Gospel Hall. Survived by her husband Robert; two sons, Archie in Vancouver, Robert in Nanaimo; three daughters, Mrs. S. (Jean) Klym of Nanaimo, Mrs. K. (Goldie) Yasimski, Cobble Hill, and Mrs. R. (Lois) Pridham, Delta; brother Ray Gold, Seattle, Washington; eight grandchildren and six great-grandchildren also survive.
Funeral services, Monday, July 9, 1973 at 3 p.m. in Westwood Sands "Chapel of Flowers" in Nanaimo. Mr. Robert Burns will officiate. Interment Nanaimo Cemetery.
Westwood Sands Nanaimo

PUNNETT—In Victoria, B.C., on July 5, 1973, Leslie Punnett, aged 56 years. Born in Duncan, B.C., and a resident of Ladysmith, B.C., He leaves his wife, Joan, son, Christopher, and daughter, Kathryn, at home; and one brother, Trevor, of Penticton, B.C.
Memorial service will be held at St. Peter's Church, Quamichan, Duncan, B.C. on Saturday, July 7, 1973 at 2 p.m. No flowers by request.

WILSON—Suddenly at Royal Jubilee hospital, Victoria on July 5, 1973, Mr. Thomas Melville Wilson, beloved husband of Ivy Wilson of 631 Dobson Road, Duncan, aged 76 years. Mel Wilson was born in London, Ontario, and had been a resident of the Cowichan Valley for the past thirty one years. Besides his loving wife, Ivy, Mr. Wilson is survived by one son, Bob of Vancouver, a daughter, Mrs. K. B. Carruthers (Marjorie) also of Vancouver. Five grandchildren, three brothers, Murray, Bruce and George; a sister, Helen.
Funeral services will be held on Monday, July 9, at 3 p.m. in St. Andrews Presbyterian Church, Herbert Street, Duncan, with the Rev. James H. W. Statham officiating. Interment in Mountain View Cemetery. Hirst Sands Chapel in care of arrangements.
Hirst Sands—Duncan

10 FUNERAL DIRECTORS

THOMSON & IRVING
Funeral Chapel
Est. 1906—Formerley of Winnipeg
A Dignified and Understanding Service at Moderate Cost
PRE-NEED AT NEED
SHIPMENTS
1625 Quadra St. Phone 384-2612

HAYWARD'S CHAPEL
Ready to carry out the family's wishes, quietly, sympathetically, with efficiency and dignity.
386-3505
734 Broughton St.
REGINALD HAYWARD MGR.

FIRST MEMORIAL SERVICE
Undertakers for the Memorial Society of B.C. — 658-5244

10 FUNERAL DIRECTORS

SERVING VANCOUVER ISLAND
Sands
WE CARE
Dedicated to service. Sensible Prices
SANDS FUNERAL CHAPELS
VICTORIA 388-5155
SIDNEY 656-2932
COLWOOD 478-3821
DUNCAN 746-5212
LADYSMITH 245-2331
NANAIMO 753-2032
Your six community Chapels. Independent, Family Owned and Controlled. Sands since 1912.

INTERNATIONAL FLIGHT CARE
Specializing in shipping to or from anywhere
call collect
A DIVISION OF SANDS
VICTORIA, 388-5155
SIDNEY, 656-2932
COLWOOD, 478-3821
DUNCAN, 746-5212
LADYSMITH, 245-2331
NANAIMO 753-2032

McCALL BROS.
Funeral Chapels
1400 Vancouver Street
385-4465 — 385-4466 — 385-4467
Professional Service of the Highest Order . . . and at Moderate Cost.

MONDAY
VINK, Mrs. Cornelia
3:00 p.m.—FLORAL CHAPEL

TUESDAY
OSBORNE, Mrs. Eva
Memorial Service
1:00 p.m.—FLORAL CHAPEL

REMOVAL AND MEMORIAL SERVICE
Covering Vancouver Island
A DIVISION OF SANDS
Call collect
VICTORIA 388-5155
SIDNEY 656-2932
COLWOOD 478-3821
DUNCAN 746-5212
LADYSMITH 245-2331
NANAIMO 753-2032.

CUNNINGHAM FUNERAL CHAPEL
(Formerly Chaplin's)
1155 Fort Street
Phone 384-5512 or 384-8626
Offering dignified moderate services for all. Geo. S. Cunningham, owner, manager.

11 MONUMENTAL

STEWART MONUMENTAL Works Ltd.
ESTABLISHED 1896
Memorial of Distinction
Marble fireplace and tabletops
1403 May St. 384-3452

MORTIMER'S MONUMENTS
ESTABLISHED 1877
"The Finest in Craftsmanship"
633 DAVID ST. 383-6421

12 FLORISTS

REAL FLOWERS FADE but THE MEMORY LASTS
Funeral Flowers expertly designed
WOODWARD'S FLORISTS
635 Fort 384-5614

14 ANNOUNCEMENTS

"THE HOMELESS CHILD"
A Film on Fostering for Families Who Want to Help
—Family Groups
—Toddlers
—Children with Special Needs
Drop In
Tuesday, July 10, 8 p.m.
DEPARTMENT OF HUMAN RESOURCES
JUNCTION CENTRE BUILDING, 1627 FORT

IN MEMORIAM DONATIONS
to be used exclusively for
CANCER RESEARCH
Should be directed to
CANADIAN CANCER SOCIETY
857 Caledonia Ave., Victoria

15 COMING EVENTS and MEETINGS

LADIES AUXILIARY
to the
London Boxing
BINGO
Every Friday 7:30 p.m.
Curling Rink
1952 Quadra
Admission $1
6 Cards for $2
No game less than $16
Plus $25, $50 and $100
5 EARLY BIRD GAMES
6:45 P.M.
5 Cards for $1
5 Extra Games 25c a card
Free Bus—Refreshments available
Everyone Welcome

LIST OF COACH LINES DAY TOURS
HURRICANE RIDGE — $9.50 each July 11 and 25, August 11 and 25.
VANCOUVER DAY TOUR — $11.50 each includes lunch. July 21.
WHISTLER MOUNTAIN - PEMBERTON — $11 each. Aug. 4.
ABBOTSFORD AIR SHOW—$10.50 each. Aug. 11 and 12.
SIMON FRASER UNIVERSITY-WHITEROCK — $10 each. Aug. 15.
August 18-22-25-29, Sept. 1-3. P.N.E. — $10 each.
For reservations and information call 385-4411 Vancouver Island Coach Lines 710 Douglas.
Employee owned Company

OAK BAY LION'S BINGO
SAT., JULY 7, 7:30 P.M.
O.A.P. HALL
1600 GOVERNMENT ST.
DOORS OPEN 6 P.M.
ADMISSION CARD $1
6 CARDS $2
EXTRA 5 GAMES 25c A CARD
GOV'T LICENSED
PROCEEDS TO CHARITY

MYSTERY TOURS
Leaves V.I. Coach Lines depot every Sunday at 1:30 p.m. Returns 5 p.m. $3.95 includes tea. 385-4411.
BINGO. SATURDAY, JULY 7, 8 p.m. Prospect Lake Community Hall.

TRADE
Through
CLASSIFIED

16 CATERING, BANQUET and RECEPTION ROOMS

BLACK PRINCE
Catering with elegance. Serving all of Victoria. No party too large or too small. Serving the Carleton Club, The Queens banquet room and The Kings Den. 388-4488.

20 LOST and FOUND

LOST MONDAY: GOLD-WHITE female Lab cross, vicinity of Blanshard - Hillside. Desperately want her back. Reward. 384-0319.

LOST: SMALL BLACK AND white spayed female cat, 800 block Selkirk. Name, Kikker. Please phone 385-5887. Reward.

LOST: JULY 4TH. MAN'S POlished Oak walking stick. Shelbourne-K-Mart Area. Reward. 477-2497.

LOST; LADY'S TORTISHELL rim glasses, style (Betty's). View Street Parkade or Capital Iron, June 30th. Reward. 384-3677.

FOUND: LADIES SILVER gruen watch on Fort St. near Pemberton Rd. Owner can claim by paying for this ad. 384-4517.

LOST: BLACK SAMSONITE attache case. Contained manuscripts and other items of personal value. Reward. 385-5960, 383-0162.

FOUND: FEMALE TABBY CAT, approximately 1 year old, and its kitten. Saanich Rd. area. 382-4040.

LOST YOUR PET? HOMES wanted, found. SPCA, 388-6627.

HAVE YOU LOST YOUR CAT? Homes wanted. CPL, 598-5731.

LOST: RED NYLON JACKET, Allenby Park. 592-6043.

21 MALE HELP WANTED

ADVERTISEMENTS IN THIS CLASSIFICATION MUST COMPLY WITH THE BRITISH COLUMBIA HUMAN RIGHTS ACT SEE COLUMN 1

Truck - Recreation Vehicle Salesmen
Immediate openings, top commissions, bonuses and other company fringe benefits. Experienced men preferred, but not necessary. We will train you. Apply to Ed Johnson, Truck Sales Mgr.
DODGE TRUCK DIVISION
ENSIGN CHRYSLER PLYMOUTH LTD.
Quadra at Caledonia
386-2411

MANAGER TRAINEE
Openings in Canada's largest consumer finance company. Applicant should be willing to assume responsibility after initial training period. Applicant should have a pleasant personality and be able to deal with the public. Unlimited future, excellent starting salary and company benefits. Apply in person or phone to Avco Financial Services, 742 Yates, 386-2407.

DRIVER-SALESMEN FOR SOFT drink routes. Must have clean class 3 license and be bondable. One will be based in Port Alberni, one in Courtenay. Commission amounts to about $11,000 per year plus benefits. Apply to Crystal Spring Beverages, 70 Mill St., Nanaimo or 540 John Street, Victoria.

AUTO BODY REPAIR MECHANic wanted. All sporting activities in community. Permanent position for qualified man. Must have own hand tools. Would consider 3-year apprentice. Please write to Quinsam Auto Body Ltd. 1970 Island Hwy., Campbell River B.C. 112-287-6741.

IMPERIAL BUILDING MATERIALS
requires experienced building supply salesman for counter sales, full time position. Write stating full resume of background to Victoria Press, Box 682. All replies confidential.

EXCELLENT OPPORTUNITY for personable energetic person interested in progressing with one of the fastest growing companies in its field. Promotion from within. Experience desirable but not essential. Please contact Avco Financial Services, 2018 Douglas St.

MOTORCYCLE MECHANIC
DUNCAN AREA
Must be qualified on Japanese and British motorcycles. Preferably Triump and Yamaha. Write stating qualifications, age and past experience to Box 770, Victoria Press.

NIGHT CLERK REQUIRED — preferably semi or retired gentleman — some knowledge of accounting an asset — excellent working conditions. Apply in writing only to Mr. Butler, Intown Inn, 653 Dunedin St.

NATIONAL PAINT COMPANY, situated in Vancouver area, requires senior laboratory technician with industrial paint formulating experience. Reply indicating previous experience and salary expected to Victoria Press Box 828.

MAN OVER 21 REQUIRED AS A traine salesman in import dealership, 3 evenings a week and all day Sat. Successful applicant would go onto a full time position. Apply Richard Henderson, 386-1515.

MAN FOR DAIRY FARM capable of milking and driving tractor. Older single man preferred. Wages according to experience. Apply to Onward Farms, RR1, Ladysmith. 112-245-4368.

THE POSITION FOR WINDOW cleaner has been filled. All applications will be filed for future reference. Thank you. Dobbs Window Cleaners.

THE BAY HAS AN IMMEDIATE opening for a full time Men's hairstylist or barber. Please apply in person to the Bay Men's Hairstyling Shop on the Main floor.

WANTED MAN TO MAINTAIN and service small fleet of trucks, tools required, supervisory experience preferred, starting wage $160 per week, Victoria Press Box 796.

LOCAL OFFICE EQUIPMENT dealer requires experienced mechanic, excellent working conditions, fringe benefits. Victoria Press Box 703.

MAJOR HOTEL REQUIRES SEcurity officer. This position requires shift work. Must be over 21. Please apply in writing to Victoria Press Box 815.

JANITORS REQUIRED BY NEW expanding company. Will pay top wages for good experienced men. Must drive. Victoria Press Box 820.

NOTYPE OPERATOR WANTED for weekly. Phone collect 112-403-226-3351 days or 112-403-226-3581 evenings. Olds Gazette, Olds, Alberta.

POOL ROOM ATTENDANT, light duties 9 a.m. to 5:30 p.m. Monday through Friday. Apply to Victoria Press, Box 838.

EXPERIENCED RELIEF NIGHT auditor, 2 nights a week Apply to Victoria Press, Box 790, stating age and experience.

TAXI DRIVERS
For day or evening shifts. Class 4 and chiefs permit essential. 383-3579.

EXPERIENCED DINING ROOM waiter. Apply in person, Red Lion Motor Inn, 3366 Douglas.

NIGHT WATCHMAN NEEDED for 2 weeks. Apply in person, Good Shepherd Shelter, Mill Bay.

SWAMPERS WANTED. DRIVER'S licence an asset. Victoria Press Box 702.

FULL-TIME STEREO AND electronic parts salesman wanted. Phone Radio Shack, 384-6411.

PLASTERERS NEEDED. L. R. Frenette Plastering, 386-8435.

TAXI DRIVERS WITH CHIEF'S permit wanted, call 382-3320.

DEPUTY HARBOUR MASTER
Applications will be received at the Port Alberni Harbour Commissioners offices, Box 99, Port Alberni, B.C. until 12 noon, July 23rd, 1973 for the position of Deputy Harbour Master in Port Alberni.
This is a full time position, with starting salary $10,000 to $12,000 per year depending on applicant's experience and qualifications. Standard fringe benefits available.
Applicant must be in good physical condition and capable of taking part in activities relating to the supervision of Deep Sea Shipping — Fishing Fleet — Pleasure Boating — Log Salvage and Policing of Harbour Facilities.
References as to character and sobriety should be included with application.

GRAEME AND MURRAY CONSULTANTS LTD.
INSTRUMENTMEN AND DRAUGHTSMEN REQUIRED IMMEDIATELY
Instrumentmen experienced in municipal and topographic work and draughtsmen with experience in structural detailing are required by consulting engineers for work in Victoria area.
Salary based on experience and prevailing local rates. Insurance, medical and disability group plans with company participation.
Call 388-9161 for appointment.

OPPORTUNITY
If you're ambitious, want an opportunity to start on a job as long lasting as you want to make it, and are looking for better than average earnings, we want to talk to you. If you have some selling experience and are 23 or over, so much the better. Apply in person to John Ladd, Sales Manager.
Thomas Plimley Ltd.
1010 Yates St.

B.C. FOREST PRODUCTS LTD.
RENFREW LOGGING DIVISION
PORT RENFREW, B.C.
Requires full time bus driver for employee commuter bus between Duncan and Port Renfrew. Rate of pay $4.85 per hour with excellent fringe benefits. Applicants must hold a Class 1 or 2 driver's licence with a Department of Commercial Transport air ticket. Apply by telephone weekdays, 7 a.m. - 5 p.m. to Colin Barker at 647-5511 or apply in writing to the above address.

EXECUTIVE SALES
Executive salesman for Victoria to sell illuminated signs on a lease basis. Small salary and commission with usual benefits. If you would like an above average income, in a pleasant business write: D. A. Jamieson, Sign-O-Lite Plastics Ltd., 277 Simpson Road, Richmond, B.C.

RETIRED MAN WITH AUTOmotive background who wishes to work part-time only. He will be required to make some outside calls on the service station trade and the balance of his time to be spent inside the warehouse. If interested in this above requirements phone 478-5960 for further particulars.

TRAINEE FOR HEADLINER, vinyl sheeting, curtain rod installation. Other duties include teak oiling and finishing on pleasure boats. This is a permanent position for right man. Apply to Canoe Cove Marina Ltd., Sidney, B.C.

CARETAKER
Position available for a 45-unit condominium in good location (bachelor suite only). Please phone 598-1223, 598-1103 evenings.

WANTED FULL-TIME, FULLY experienced front end man, references required. Blanshard Super Service 386-3217.

BUTCHER TO TAKE OVER meat department in grocery store. 386-7483 or 382-1118.

FULLY QUALIFIED MEAT CUTter. Letter application only. Union shop. Victoria Press Box 811.

EXPERIENCED SHORT-ORDER cook, part time, night shift, weekends. 384-9547

KITCHEN HELP NEEDED FOR cabaret. Evenings shift. Appointment 388-6684.

ARE YOU WILLING TO WORK for a living? We have a job for you. Phone 383-7107.

PLASTERER'S HELPER WANTed. After 5 p.m. 386-1683.

25 MALE or FEMALE HELP WANTED

ADVERTISEMENTS IN THIS CLASSIFICATION MUST COMPLY WITH THE BRITISH COLUMBIA HUMAN RIGHTS ACT SEE COLUMN 1

PROVINCE OF BRITISH COLUMBIA requires
TECHNICAL STAFF
Dept. of Lands, Forests and Water Resources, Water Investigations Branch, Victoria.
Competition No. 73:1003 — To assist in drainage studies and design and supervise construction of river-control structures, carry out field surveys, computing quantities and cost estimates as required.
Competition No. 73:1004 — Under the direction of a professional Engineer, to assist in mathematical computations involving river flows and flood profiles; to assist in hydrologic and hydraulic calculations.
Dept. of Recreation and Conservation, Parks Branch, Victoria.
Competition No. 73:1005 — Under the general supervision of a senior technician, to undertake waterworks and sewerage design; to prepare related specifications requires in park development; to prepare project directives and contracts; to direct and train draughtsmen in the preparation of working drawings; to provide technical direction and inspection services in field work; to train construction crews and operating staff.
All positions require Secondary School Graduation or equivalent, with additional training in related fields; full knowledge of the methods, practices and procedures governing the principles involved in the duties of the position; extensive experience in work related to the duties to be performed (a diploma from the British Columbia Institute of Technology will be considered as the equivalent of several years' practical experience). For Competition No. 73:1003, lesser qualified applicants may be considered at a lower classification. $807-$974. Obtain applications from the CIVIL SERVICE COMMISSION OF BRITISH COLUMBIA, 544 Michigan Street, VICTORIA, and return by July 25, 1973.

THE DAILY COLONIST HAS A carrier opening in Ladysmith. The Average monthly profit on this route is $50. Anyone interested should contact J. Bradford, 2621 Douglas St., Victoria, telephone 383-4111 Local 164 or Mrs. Lakey 753-2766 in Nanaimo.

PRE-SCHOOL SUPERVISOR FOR Co-op Pre-School. Only qualified teachers need apply. Metchosin area. Write Mrs. L. Evans, 4398 Metchosin Road, R.R. 1, Victoria.

EXPERIENCED SHORT ORDER cook and waitress. Apply 646 Fort St. The House of Four Seasons.

25 MALE or FEMALE HELP WANTED

OCCUPATIONAL THERAPISTS I AND II
—VICTORIA
—KELOWNA
—MISSION-MAPLE RIDGE
—KAMLOOPS
Under the general direction of The Provincial Mental Health Branch Boarding Home Co-ordinator, Therapists are required with—Graduation from a recognized university or an approved school with a diploma and-or degree in Occupational Therapy or Rehabilitation Medicine, preferably some subsequent experience; The ability to plan and direct a comprehensive occupational therapy program in the community and within boarding homes; to serve improved mentally ill or retarded persons resident in boarding homes; the ability to co-ordinate and co-operate with a number of other professional disciplines, agencies, associations and volunteers in program development; administrative and supervisory ability.
Ability to initiate activities suited to the clients' needs and observe and evaluate programming in this relation and in relation to the program standards of the Community Care Facilities Licensing Act, and to organize lectures, orientations, demonstrations, etc., for staff, students and volunteers as necessary, and interpret program to professional and other groups.
Car and valid drivers' licence required.
Salary range—Occupational Therapist 1—$727-$867; Occupational Therapist 2—$807-$947.
Closing Date—July 20, 1973. Apply in writing to:—Community Care Services Society, etv
1019 Wharf St.,
Victoria, B.C.

REGIONAL BOARDING HOMES SOCIAL WORKER
—LANGLEY
—MISSION
—VICTORIA
—BURNABY-NORTH SHORE
Under the general direction of the boarding home co-ordinator, Mental Health Branch and The Local Mental Health Centre, to develop and supervise a boarding home level of care in a Regional Community to meet the needs of mentally retarded and psychiatrically handicapped persons referred from Mental Health Branch facilities or the community. Duties include arranging placements, the provision of case-work, services to boarding home residences, developing boarding home operators of therapeutic agents, co-ordinating the provision of an integrated service to boarding home residents, developing or assisting in the development of adjunctive activities, programs, supervision of a case-aide whose services are shared with Department of Human Resources.
The position requires the ability to work co-operatively with 3 departments of Government in the delivery of services and with several professional disciplines as well as lay community people. Organizational, administrative and supervisory ability required. A Master of Social Work Degree from an Accredited School of Social Work and preferably several years related experience.
Car and valid driver's licence.
Salary range—Psychiatric Social Worker II — $867 to $1048.
Reply in writing to:—Community Care Services Society,
1019 Wharf Street
Victoria, B.C.
Closing date July 20th, 1973.

LENDING OFFICER
We offer an immediate and challenging opportunity within our established loans division located in Victoria. Applicants should have 2 to 4 years personal loans experience and be interested in pursuing career opportunities leading to Management Positions.
Full range of Company benefits and competitive salary scales available.
Please phone 382-8111, Mrs. E. Kennedy, to arrange for interview. All enquiries treated in strict confidence.
CANADA TRUST
650 View Street, Victoria

SIMPSONS-SEARS REQUIRES
Drapery Salesman DECORATOR
Must be experienced in drapery sales and have a background in decorating. Excellent opportunity for high earnings on a drawing account versus commission basis. This is a full time position with excellent company benefits. Apply in person to personnel department, Simpsons-Sears, Hillside, Monday to Friday.

Evening and Night SUPERVISOR
For a 133 Bed Acute Care Hospital
B.C. registration and preparation or experience in nursing supervision or administration necessary. Apply in writing to the Acting Director of Nursing, Cowichan District Hospital, Duncan, B.C.

HOUSEPARENTS
The Department of Human Resources requires a mature couple to work full time as houseparents in the Powell River Group Living Home. Attractive subsidy is available plus provision for relief staff. Experience in child care work desirable, but not absolutely necessary if

Bruce Lowther

BUREAU OF USELESS INFORMATION: Friday's answer — The chap who lived from 1887 to 1951 and wrote Magnificent Obsession, The Robe, The Big Fisherman and all sorts of other novels in that time was Lloyd C. Douglas. One of many authors who become forgotten as years pass.

Today's question — There's something alike about the plots of Fantasia, 100 Men and a Girl, Seventh Veil and Once More with Feeling as well as many other musical films. What is it? And who was the Girl? Answers Tuesday.

□

Saturday Highlights

C 12:00 noon — Action '73 is contemporary rock with Dick Clark — 4.

C 3:00 p.m. — Return of the World of Man series — 2, 6.

C 4:00 — New time for Roller Derby — 12.

C 7:00 — A second PBS run of the Playhouse New York Biography of George Washington, with Rene Auberjonois — 9.

C 8:00 — The popular English series Main Chance returns — 2, 6.

● C 9:00 — The CBC shows an hour of Royal Visit highlights — 2, 6.

C 9:00 — Another PBS biography, of the Wright brothers, stars brothers Stacy and James Keach — 9.

SATURDA YSPORTS

C 9:30 a.m. — The Wimbledon tennis men's singles finals — 2, 5, 6.

C 11:00 — Baseball, Yankees at Minnesota — 5.

C 2:00 p.m. — Wimbledon women's singles and men's doubles — 2, 5, 6.

● C 4:00 — International soccer, Arsenal vs. Canada — 2, 6.

C 6:30 — A CBC special on Victoria's 1973 Swiftsure yacht race — 2.

Saturday Movies

10:00 a.m. — Straight, Place and Show (1938 comedy antique), the Ritz Brothers and friends. Those Ritzes were no crackers, Jack — 13.

11:00 — The CBC will show two movies in the next three hours, Alice in Wonderland and Wells Fargo. Details of both are not known — 2.

C 11:15 — Black Bart (utterly awful 1948 western), Yvonne de Carlo, Dan Duryea. I think she plays Lola Montes, and loses — 13.

12:30 noon — Storm Rider (1957 westernothing) — 11.

12:45 — Flame of New Orleans (1941 Marlene Dietrich fun) — 13.

C 1:00 p.m. — Sombrero (poorish 1953 trio of romances), Ricardo Montalban, Yvonne de Carlo, Cyd Charisse. Keep it under your hat but it ain't worth the time — 4.

2:00 — Wild Seed (1965 troubled-youth drama), Michael Parks, Celia Kaye. Good; definitely worth the time — 7.

C 2:15 — Day of Fury (routine 1956 Dale Robertson western) — 13.

4:00 — Rogues' Regiment (rotten 1948 Foreign Legion stuff), Dick Powell, Vincent Price. I've always thought the best political word was prorogue, as in end a legislature session, since they're pro roguery — 13.

C 4:30 — Spanish Affair (missable 1958 romantic drama), Richard Kiley, Carmen Sevilla. Don't make it your affair — 5.

C 6:00 — Counterfeit Traitor (good 1962 spies), William Holden, Lilli Palmer. Not a happy ending but well acted — 11.

8:00 — So Ends Our Night (good 1942 Nazis drama), Fredric March, Glenn Ford. Dated but well acted — 13.

C 9:00 — The Honey Pot (unfunny 1967 black comedy), Rex Harrison, Susan Hayward. Newish but poorly acted — 5.

C 9:00 — Flight of the Phoenix (entertaining 1965 plane-down adventure-fantasy), James Stewart, Hardy Kruger, Richard Attenborough, Ernest Borgnine, many more. Unbelievable but good fun — 8.

C 11:00 — Cincinnati Kid (1965 poker-hustler drama), Steve McQueen, Edward G. Robinson, Ann-Margret. Unbelievable and no fun — 7.

C 11:00 — Ada (1961 southern politics, truly terrible), Susan Hayward, Dean Martin, Wilfred Hyde-White. A real dawg — 12.

C 11:15 — Flight of the Phoenix (see 9:00) — 6.

11:30 — Secret Beyond the Door (fairly good 1948 chiller), Michael Redgrave, Joan Bennett. One of those mad-husband things — 13.

11:40 — Men with Wings (hammy 1938 early-fliers adventure), Fred MacMurray — 2.

11:45 — Juarez (above-average 1939 Hollywood rewrite of Mexican history), Paul Muni, Bette Davis, Brian Aherne, John Garfield. Enjoyable if not taken seriously — 4.

11:45 — Seconds (good 1966 rejuvenation chiller), Rock Hudson — 5.

C 12:30 a.m. — Taming of the Shrew (1967 version). Not great but Liz Taylor and Richard Burton with Shakespeare can't be all bad — 8.

1:20 — The Phantom Speaks (1945 whodunit corn), Richard Arlen. He do? — 13.

Saturday Radio

11:30 a.m. — Start of a summer series of Goons reruns — CBU-FM (105.7).

1:00 p.m. — Showcase: Catherine McKinnon and the Rhythm Pals — CBU-FM.

5:00 — Showcase again — CBU (690).

8:00 — The Entertainers has a concert with Streisand, Belafonte, Anne Murray, Neil Diamond, Aretha Franklin and others — CBU-FM.

10:00 — Remember When hits 1928 — CBU-FM.

11:00 — A Toronto Symphony Orchestra concert — CBU.

Sunday Highlights

NOTE: ABC's Multiplication Rock has moved to Sundays and is seen several times in the morning and afternoon. Also on Channel 4, Charles Blair's Better World returns at 1 p.m.

C 2:00 p.m. — A profile of painter Norman Rockwell — 5.

● C 6:00 — CBS starts a series of some of its best news specials with Ed Murrow's See It Now report on the McCarthy hearings — 7, 12.

C 8:00 — The CBC starts the Helen Reddy summer variety series — 2, 6.

C 8:00 — A new Boston Pops season begins with Cole Porter music — 9.

C 9:00 — Sunday at Nine has a teacher drama — 2, 6.

C 10:00 — Talkman David Susskind and draft-dodger amnesty — 8.

Sunday Sport

C 11:30 a.m. — The Canadian diving finals — 2.

C 12:00 noon — CBS Sports Spectacular will include the first post-defeat fight of Joe Frazier, against Joe Bugner — 7, 12.

Program Schedules for Saturday

Programs subject to last minute changes by stations concerned

CBUT 2	KOMO 4	KING 5	CHEK 6	KIRO 7	TIME	CHAN 8	KOTS 9	KTNT 11	KVOS 12	KTVW 13
French Program French Program French Program	Osmonds Superstar Movie Superstar Movie Brady Kids	Jetsons Pink Panther Underdog Wimbledon	Please Sir Rupert Bear Pete's Place Wimbledon	Bugs Bunny Sabrina Chan Clan Scooby Doo	8:00 8:30 9:00 9:30	Please Sir Rupert Bear Uncle Bobby Uncle Bobby			Bugs Bunny Sabrina Chan Clan Scooby Doo	Movie Movie
Wimbledon Wimbledon Movie Movie	Bewitched Kid Power Funky Phantom Lidsville	Wimbledon Wimbledon Baseball Baseball	Wimbledon Wimbledon Puppet People Story Theatre	Scooby Doo Josie, Pussycats Flintstones Flintstones	10:00 10:30 11:00 11:30	Pete's Place Waterville Gang Puppet Theatre Story Theatre		News (10:45) Across Fence Access	Scooby Doo Atom Ant Flintstones Flintstones	Contact Contact Movie Movie
Movie Movie Movie Movie	Rock Special Rock Special Movie Movie	Baseball Baseball Baseball Baseball	Wrestling Wrestling Under Attack Under Attack	Archie Fat Albert Children's Film Children's Film	12:00 12:30 1:00 1:30	Musical Friends Musical Friends Red Fisher Star Trek		Rifleman Movie Movie Movie	Dr. Doolittle Fat Albert Children's Films Children's Films	Movie Movie Movie Movie
Wimbledon Wimbledon World of Man Kilahanie	Movie Movie UFO UFO	Wimbledon Wimbledon Comm. Workshop Parent Game	Wimbledon Wimbledon World of Man Kilahanie	Movie Movie Movie Movie	2:00 2:30 3:00 3:30	Star Trek Under Attack Under Attack World Tennis		Movie Film; Racing Laramie Laramie	Josie, Pussycats Page 12 Outlook Film	Movie Movie Movie Movie
Soccer Soccer Bugs, Runner Bugs, Runner	Car and Track Sportsman World of Sports World of Sports	Death Valley Movie Movie Movie	Soccer Soccer Bugs, Runner Bugs, Runner	Wagon Train Wagon Train Flipside News	4:00 4:30 5:00 5:30	World Tennis World of Sports World of Sports World of Sports	Sesame Street Sesame Street Mister Rogers Electric Company	Lassie This Is Your Life Adventure Film Water World	Roller Derby Roller Derby Dick Van Dyke Mary T. Moore	Movie Movie Movie Movie
Update Swiftsure Doug Crosley Lloyd Bridges	World of Sports News Lawrence Welk Lawrence Welk	News News Lloyd Bridges Let's Make Deal	Update Owen Marshall Owen Marshall Rome with Love	News Hee Haw Hee Haw You Asked for It	6:00 6:30 7:00 7:30	Wrestling Wrestling Bridget, Bernie Police Surgeon	Zoom Black Perspective Geo. Washington Geo. Washington	Movie Movie Movie Movie	News Medical Centre Medical Centre Let's Make Deal	Prevue Prevue Boxing Boxing
Main Chance Main Chance Royal Visit Royal Visit	Partridge Family Paul Lynde Burns, Schreiber Burns, Schreiber	Emergency Emergency Movie Movie	Main Crance Main Chance Royal Visit Royal Visit	All in the Family Bridget, Bernie Mary T. Moore Bob Newhart	8:00 8:30 9:00 9:30	Hawaii 5-0 Hawaii 5-0 Movie Movie	Geo. Washington Just Jazz Biography Biography	Movie Movie It Takes a Thief It Takes a Thief	Gunsmoke Gunsmoke Sonny and Cher Sonny and Cher	Movie Movie Movie Movie
Gallery Countrytime News Sports; Movie	Jigsaw Jigsaw News News; Movie	Movie Movie Movie Movie; News	Gallery Countrytime News; Movie Movie	Mission Imposs. Mission Imposs. Movie Movie	10:00 10:30 11:00 11:30	News Movie Movie Movie	Biography The Session	Adventurer Protectors Roller Derby Roller Derby	Mission Imposs. Mission Imposs. Movie Movie	Movie The Prisoner The Prisoner Movie
Movie Movie	Movie Movie	Movie Movie	Movie Movie	Movie Movie	12:00 12:30	News Movie		News	Movie Movie	Movie Movie

Program Schedules for Sunday

Programs subject to last minute changes by stations concerned

CBUT 2	KOMO 4	KING 5	CHEK 6	KIRO 7	TIME	CHAN 8	KOTS 9	KTNT 11	KVOS 12	KTVW 13
	This Is the Life Across Fence Brainsville Farm Youth	Ring; Life Signs Eucharist Dialogue; Davey Gardening	Oldtime Gospel Oldtime Gospel Discovery Day Grassroots	Discovery Day Oral Roberts Hour of Power Hour of Power	8:00 8:30 9:00 9:30	Heart; Pet Set Niven Miller Crossroads Grassroots		News (8:15) Billy Hargiss Oldtime Gospel Oldtime Gospel	Discovery Day 12 Preview Anchor Cathrdral Tmrw.	Good News Dawn Bible
French Program French Program French Program Diving Finals	Curiosity Shop Curiosity Shop Bullwinkle Make a Wish	Answer Lively Arts Around World Barkleys	Oral Roberts Crossroads It is Written Garner Ted	Camera Three Face the Nation Eyewitness Sports Challenge	10:00 10:30 11:00 11:30	Oral Roberts Album TV It is Written Garner Ted		Access Hour of Power Hour of Power 70s Scenario	Cathedral Tmrw. Face the Nation Max Solbrekken News Special	Movie Movie Movie Movie
Diving Finals Diving Finals TBA TBA	Schoolhouse Film Charles Blair Issues, Answers	Flipper McHale's Navy I Spy I Spy	Roller Derby Roller Derby Film Board Outdoor Sports	CBS Sports CBS Sports CBS Sports CBS Tennis	12:00 12:30 1:00 1:30	Kids on Kamera Outdoor Sports Film Board Roller Derby		Victory at Sea Rex Humbard Rex Humbard Kathryn Kuhlman	CBS Sports CBS Sports CBS Sports CBS Tennis	Movie Movie Movie Movie
News; Gardens Remember Time Country Canada World We Live In	Movie Movie Movie Inner Seattle	Norman Rockwell Death Valley Meet The Press Daktari	Kids on Kamera Movie Movie Movie	Avengers Avengers Suspense Theatre Suspense Theatre	2:00 2:30 3:00 3:30	Roller Derby Movie Movie Movie		Voice of Calvary Daniel Boone Daniel Boone Wild Wild West	Sports Challenge CBS Sports Movie Movie	Movie Movie Movie Movie
Muslim People Muslim People Music to See Impressions	Black Omnibus Black Omnibus Natl. Geographic Natl. Geographic	Daktari Movie Movie Movie	Muslim People Muslim People Music to See Travel '73	Movie Movie Movie CBS Sports	4:00 4:30 5:00 5:30	Outdoors Unltd. Question Period Untamed World Travel '73	Sesame Street Sesame Street Mister Rogers Electric Company	Wild Wild West Movie Movie Movie	Movie Movie Mannix Mannix	Movie Movie Movie Movie
Disney World Disney World Beachcombers Black Beauty	Challenge News Vanishing Planet Vanishing Planet	News News Wild Kingdom Disney World	News McGowan Beachcombers Black Beauty	See It Now See It Now Thrillseekers Dick Van Dyke	6:00 6:30 7:00 7:30	News McGowan Kreskin CTV Special	Zoom Erica; Theonie Turning Points Just Jazz	Movie Movie Movie Movie	See It Now See It Now Price Is Right Mayberry	Name of Game Name of Game Name of Game Virginian
Helen Reddy Helen Reddy Sunday at Nine Sunday at Nine	The FBI The FBI Movie Movie	Disney World Mystery Movie Mystery Movie Mystery Movie	Helen Reddy Helen Reddy Sunday at Nine Sunday at Nine	M.A.S.H. Mannix Mannix Barnaby Jones	8:00 8:30 9:00 9:30	CTV Special McMillan McMillan McMillan	Boston Pops Boston Pops Pere Goriot Pere Goriot	Movie Movie Discovery Day 70s Scenario	M.A.S.H. Maude Movie Movie	Virginian Virginian Eight-Ball Jonathan Winters
Lester Pearson Of All People News News; Movie	Movie Movie News News; Movie	Night Gallery News Thriller Thriller	Lester Pearson Of All People News; Movie Movie	Barnaby Jones Young Kildare News Movie	10:00 10:30 11:00 11:30	Amnesty Amnesty News Journal: Wrestl'g	William Buckley William Buckley	Kroeze Crusade Garner Ted News	Movie Movie Movie Movie	Mancini Rollin' Soul Train Soul Train
Movie Movie	Movie Movie	News	Movie Movie	Movie Movie	12:00 12:30	Wrestling Wrestling			Movie Movie	Movie Movie

Sunday Movies

C 10:00 a.m. — Toy Tiger (rotten 1956 comedy). Jeff Chandler in a comedy is like Mae West as a nun — 13.

C 12:00 noon — Smoke Signal (draggy 1955 western), Dana Andrews — 13.

2:00 p.m. — The Body Disappears (draggier 1941 whodunit comedy), Jane Wyman, Edward Everett Horton — 4.

2:00 — Flesh and Fantasy (fairish 1943 wartime several-stories fantasy), Charles Boyer, Edward G. Robinson, Barbara Stanwyck et al — 13.

C 2:30 — Haunts of the Very Rich (poor 1972 suspense), Lloyd Bridges, Edward Asner, Cloris Leachman — 6, 8.

3:00 — Two and Two Make Six (1964 English dramatic flop). No — 12.

C 4:00 — Istanbul (1957 Errol Flynn). Heavy on the last syllable — 7.

4:00 — Invisible Stripes (1939 Bogart-Raft amusement). Can't see it, myself — 13.

4:30 — Breaking Point (1951 remake of Hemingway's Key Largo, not bad), John Garfield, Pat Neal — 5.

4:30 — High Hell (1958 gold action), John Derek. Heck, no — 11.

C 6:00 — Counterfeit Traitor (1962 spy drama, quite good), William Holden, Lilli Palmer, Hugh Griffith — 11.

C 9:00 — Taming of the Shrew (1967 Shakespeare, by Liz Taylor and Richard Burton). Plus Cyril Cusack, Michael Hordern, Alf Lynch — 4.

C 9:00 — The Queen's Guards (fairly good 1955 soldiers drama), Raymond Massey — 12.

C 11:20 — Taming of the Shrew (see 9:00) — 6.

C 11:30 — Cutter's Trail (1970 western, routine at best). The big name is John Gavin, which is not too big — 7, 12.

11:40 — Buck Benny Rides Again (1940 Jack Benny chuckler) — 2.

12:00 — Sally and Saint Ann (barely bearable 1952 fantasy), Ann Blyth, Edmund Gwenn — 13.

C 12:15 a.m. — Elephant Gun (fair 1959 Africadventure, hard to gauge), Patrick McGoohan, Belinda Lee. Of low calibre — 4.

Sunday Radio

5:00 p.m. — Mosaic is a new CBC summer series from Winnipeg with music of Canadian ethnic groups — CBU-FM (105.7).

7:00 — A rerun for AM of The Entertainers with Streisand, Belafonte, Anne Murray and others — CBU (690).

7:00 — Opera Theatre: Verdi's Don Carlos — CBU-FM.

10:30 — The Calgary orchestra with Handel's Messiah excerpts — CBU.

● — Recommended; C — Color.

26 FEMALE HELP WANTED

CLERK-TYPIST

An immediate opening is available for an experienced clerk-typist in our Securities Department. Some knowledge of stocks and bonds an asset. Preference given to applicants with trust company, brokerage or banking background. Interested applicants should contact Mrs. E. Kennedy at 382-8111.

CANADA TRUST
650 View Street, Victoria

Female Accountant

Required by Victoria firm of chartered accountants to provide full range of accounting services to variety of clientele. Working under a C.A.'s supervision the scope of work offered will be limited only by the successful applicant's ability. While some formal accounting training together with practical work experience would be desirable qualities, consideration will also be given to applicants who have related work experience only. Group benefit plans available. Salary commensurate with qualifications. Submit resume in own handwriting to Victoria Press Box 810.

LEADING FASHION STORE

Has an opening for an executive manageress. Experienced, capable of handling staff, and taking full responsibility. Top wages. Full time 40 hour week.

ALSO

EXPERIENCED SALES CLERK REQUIRED.

Reply Victoria Press Box 814.

LICENCED HAIRDRESSER WITH clientele. 385-3389.

26 FEMALE HELP WANTED

INVOICING PRICING CLERK

MATHEMATICAL LOGIC essential. BUILDING SUPPLY experience an asset. ALL COMPANY BENEFITS including pension plan. SALARY to be discussed at interview. Apply to Victoria Press Box 816.

AVON

To buy or sell, call: Mrs. S. Burkinshaw, 384-7345

HAIRSTYLIST REQUIRED FOR salon in year-round busy location. Please call 477-8712.

RELIABLE SINCERE LADY WHO would like live-in employment, in a Rest Home, 385-5533 before 5.

RELIEF COOK IN REST HOME, Friday, Saturday and Sunday. 385-9821.

EXPERIENCED DICTA TYPIST for office summer relief work. Victoria Press, Box 788.

EXPERIENCED WAITRESS wanted, apply Belair Restaurant, 1708 Douglas Street.

EXPERIENCED DINING ROOM hostess. Apply in person, Red Lion Motor Inn, 3366 Douglas.

LICENSED HAIRDRESSER required immediately. Full time. Sidney. 656-1713 or 656-4554.

WOMAN TO DO LIGHT HOUSEwork, 2-3 hours every two weeks. 388-7982.

HOUSEKEEPER WANTED FOR a widow, live-in, light duties, references. Apply to 592-0663.

HAIRDRESSER WANTED. GOOD working conditions. 386-1822.

EXPERIENCED WAITRESS, night shift wanted. 384-9547.

26 FEMALE HELP WANTED

SALES

BIG MONEY

Immediate opening, woman over 35 to work with Women's Clubs Advertising field. No experience needed We train you in Canada. Unusual opportunity, must travel in Canada. Commission and guarantee. Representative in town ow. Phone at once. Winifred Johnson, 383-1151.

LEADING TRUST COMPANY HAS IMMEDIATE OPENING FOR EXPERIENCED MATURE STENOGRAPHER. INTERESTING POSITION REQUIRING TYPING SPEED 60 WORDS PER MINUTE AND SHORTHAND 80 WORDS PER MINUTE. SALARY BENEFITS AND WORKING CONDITIONS ATTRACTIVE. PLEASE REPLY WITH FULL RESUME, VICTORIA PRESS BOX 818.

ACCOUNTS PAYABLE CLERK, required by building supply firm. The successful applicant must be capable of handling a large volume of vouchers and be willing to undertake various duties which may be assigned. Experience in an accounts payable position is a definite prerequisite. Forward resume to Victoria Press Box 825.

REGISTERED OR GRADUATE nurse for night duty in private hospital, hours 11 p.m. to 7:30 a.m. This is a permanent position requiring 2 nights duty, 4 nights off. Apply in person to the Matron, Richmond Heights Private Hospital, 3690 Richmond Rd.

Experienced Drapery SEAMSTRESS

Permanent position with benefits. Apply Standard Furniture Company.

STORE SECURITY OFFICERS, full and part time. Must be bondable and have own transportation. Experience an asset but not required. Reply stating age, experience, etc. to Victoria Press, Box 801.

SECRETARY TO PROPERTY MANAGER IN A VICTORIA REAL ESTATE OFFICE. TYPING AND SOME BOOKKEEPING EXPERIENCE REQUIRED. VICTORIA PRESS, BOX 822.

PERMANENT FULL TIME POSITION in auxiliary Health Service. Required: someone to interview and counsel. Public relations background an advantage. Phone 388-4642 or 383-1644 anytime.

OFFICE GIRL REQUIRED TO work in construction company's office, experience not a deciding factor. Basic skills required. Please reply stating qualifications to Victoria Press, Box 799.

MALAHAT CHALET

Waitresses needed. We offer an interesting job with a challenge to applicants who are neat, pleasant and have the desire to work. Phone 478-3386 for an interview.

TELLERS

One full-time teller and one full-time part-time teller. Hours 11 a.m. - 3 p.m. daily. Experienced only. Phone 385-9711, Mr. L. Beachkowski.

EXPERIENCED BOOKKEEPER required. References desirable. Reply Cook, Roberts, and Whittaker Barristers and Solicitors. 385-1411.

LOCAL BANK REQUIRE EXPERienced part time teller. Monday and Friday. Phone Mrs. Johnson, 386-8381.

PART-TIME LEGAL SECRETary required. Conveying and estate. Experience preferred. 383-2231.

THE DUTCH LATCH HAS AN opening for 2 high school students, full time, during summer holidays, part time rest of year. 478-1880.

RECEPTIONIST TYPIST, EVEnings 4-12 p.m. Mature, well groomed, phone 598-3326 between 10 a.m.-3 p.m. Monday-Friday.

ROOM MAID, EXPERIENCED. This is a permanent position. Apply Oak Bay Beach Hotel, 598-4556.

HOUSEKEEPER WANTED FOR couple, live in or out. Reply giving age, marital status and references Victoria Press Box 771.

RELIABLE DAY SITTER FOR 2 children, 1 school-aged, Painter Road area. 478-4863.

WOMAN WITH BOOKKEEPING experience needed for one day a week. 385-7626.

EXPERIENCED DINING ROOM waitress. Apply in person, Red Lion Motor Inn, 3366 Douglas.

PART-TIME SHOE CLERK, EXperience necessary. 656-4724 or 656-1396.

COOK NEEDED. CAN LIVE IN our out. Apply in person, Good Shepherd Shelter, Mill Bay.

EXPERIENCED SALESLADY for downtown gift shop. Permanent part time. Victoria Press, Box 840.

26 FEMALE HELP WANTED

CHEW EXCAVATING LTD.

SECRETARY - KEY PUNCHING JOB COSTING

Required: A versatile secretary for our construction division to perform key punching, general secretarial functions, other support duties, and to assist with job cost accounting. Position demands exceptional ability, initiative and adaptability in a constantly changing organization.

Applicants should have high school graduation (or equivalent) and at least 2 years of office experience preferrably in an engineering or construction environment. Salary commensurate with qualifications and experience. Excellent fringe benefits.

Please send resume to the undersigned by July 18, 1973:
Controller,
Chew Excavating Ltd.,
575 Gorge Road,
Victoria, B.C.

CLERK-STENOGRAPHER

Dept. of Labour, Labour Standards Branch, Victoria. Under direction, to assist with correspondence of the Deputy Minister; to type Minutes and act as Receptionist; related duties. Requires, preferably, Secondary School Graduation, and a minimum of three years' stenographic experience; good typing and shorthand speeds. $522-$614. Obtain applications from the CIVIL SERVICE COMMISSION OF BRITISH COLUMBIA, 544 Michigan Street, VICTORIA, and return by July 25, 1973. Competition No. 73:625B.

DUE TO EXPANSION THE Kirby Co. in Esquimalt has openings for 3 aggressive ladies to show the Kirby Classic to our customers. All appointments supplied, no canvassing, high weekly earning potential, car necessary. Phone 383-7108, 9-1 Sat., 9:30-4:30 Mon.

REQUIRED TYPIST FOR General duties, must be capable of a wide variety of duties, must have car and be capable of using it as part of job. Please apply at Case Existological Laboratories. Ltd. 783 Cave St., Victoria.

LADY FOR PART OR POSSIBLY full-time as Victoria researcher for Vancouver book publishers. Phone Sierra Publishers Ltd., c-o Executive House Hotel. Saturday anytime and Sunday until noon only.

EXPERIENCED GRILL COOK. Also experienced cashier-hostess with restaurant knowledge. Interviews from 6 p.m. to 9 p.m. Burt's Restaurant. 620 Trounce Alley.

WAITRESS WANTED. GOOD working conditions. Apply in person to Scotts Restaurant, 650 Yates, ask for Mrs. Page, up to 2 p.m.

PHONETTES

Telephone sales. 2 shifts available, 9-3 or 6-9 evenings. Guaranteed salary. For appointment call 386-7213, 386-7013. Mr. Weston.

GENTLEMAN REQUIRES MAture experienced housekeeper to live-in. Cooking and light cleaning duties, reply in writing with references to P.O. Box 1174, Victoria.

PROOF TELLER

Required immediately. Proof experience desirable. Please call Bank of British Columbia, 10 a.m. to 4 p.m., 388-7341, Mr. Weston.

NEEDED IMMEDIATELY DAILY babysitter, 6 year old daughter. Mature woman. References. My home. Burnside Wilkinson area. 479-7640 after 6:30 p.m.

GRADUATE NURSE URGENTLY required for night shift at Glenwarren Private Hospital. 383-2323 Monday to Friday, 8:30 to 4.

CASHIER-HOSTESS WANTED Experienced. Apply in person. Smitty's Pancake House, 850 Douglas.

TYPIST WITH SOME KNOWLedge of accounting and filing. Non-smoker. Reply Victoria Press Box 842.

MOTHER WANTED TO CARE for active 2-year-old boy, 2 days per week (near James Bay). 388-7913.

WOMAN TO BABYSIT 2 YEAR old girl (trained) within walking distance of Colonial Inn. 383-7686 after 6.

EXPERIENCED COCKTAIL waitress wanted. For appointment phone 388-6684 after 6 p.m.

JANITORESS WANTED WITH experience, for large downtown complex. Victoria Press, Box 841.

JUNIOR CLERK WHO CAN type, for accountants' office. Victoria Press Box 836.

SELL IT

Through

CLASSIFIED

27 TEACHERS WANTED

ADVERTISEMENTS IN THIS CLASSIFICATION MUST COMPLY WITH THE BRITISH COLUMBIA HUMAN RIGHTS ACT SEE COLUMN 1

VOCATIONAL INSTRUCTORS REQUIRED FOR BRITISH COLUMBIA VOCATIONAL SCHOOL BURNABY

Position 1. Electrical Instructor. (Appointment date August 20, 1973.)
Position 2. Electrical Instructor (Appointment date August 20, 1973.)
Position 3. Glazier Instructor (Appointment date August 20. 1973.)
Position 4. Heavy Duty Mechanic Instructor (Appointment date August 20, 1973.)

DUTIES

To instruct Pre-Apprentice and Apprentice students in all phases of the respective trades.

QUALIFICATIONS — GENERAL

Preference will be given to applicants with (a) minimum 5 years journeyman experience (b) previous teaching and-or supervisory experience.

QUALIFICATIONS

Positions 1 and 2.
Grade XII or equivalent education. Must be familiar with modern construction and maintenance procedures. Should be conversant with solid state techniques and controls.

Position 3
A broad background of wood experience in all phases of the trade.

Position 4
Extensive general work experience in the trade, including automatic transmissions, electrical systems and fuel injection.

STATUS

These are Civil Service positions within the Post Secondary Education Division.

SALARY

$1001.00 to $1210.00 per month with re-classification to scale $1095.00 to $1320.00 per month on completion of "in-service" training program.

Competition closes July 20, 1973.

APPLY TO
The Principal
B.C. Vocational School — Burnaby
3650 Willingdon Avenue
BURNABY 2, B.C.
Telephone: 434-5722, local 406 for application.

SCHOOL DISTRICT 27 WILLIAMS LAKE

Representatives of the district will be in Victoria, Monday July 9th for the purpose of interviewing teachers for positions next September. Craigdarroch study wing, room 206 University of Victoria, 9-12 and 1-4. Positions available, Secondary, Commerce, English, Home Ec. Elementary rural schools, learning assistance, primary, intermediate. Please send written application to the District Superintendant of Schools, Box 5000, Williams Lake.

SCHOOL DISTRICT No. 3 KIMBERLEY

Requires for September 1973:
SELKIRK SECONDARY SCHOOL
Girls' P.E.
McKIM JUNIOR SECONDARY SCHOOL
Commerce
BLARCHMONT ELEMENTARY SCHOOL
Kindergarten
Applications should be sent to:
A. C. Rutlege,
District Supt. of Schools
S.S. No. 1 Kimberley, B.C.

SCHOOL DISTRICT No. 66 (Lake Cowichan)

Primary consultant required on a half time basis.
Lake Cowichan Secondary School requires a commerce teacher, secretarial specialties (Ty, 0.0 12, O.P. 12, Sh. 10).
English teacher, grades 8 to 10.
Please apply to District Superintendant School District No. 66 Lake Cowichan, Box 10 Lake Cowichan, B.C.

29 SITUATIONS WANTED MALE

VAN VEEN LANDSCAPING

Complete gardening and landscaping service, including cleanups, rearranging, new lawns, pruning, drains, fencing, sundecks, car ports, etc. Designs. 386-1541.

SINGLE MAN WOULD LIKE part time participation in farm work with horses, cattle and farm equipment. Past experience in same in Victoria area. Victoria Press Box 835.

NEED HELP? PROMPT EFficient hauling and-or compost, basement, attic clean-up, etc. Free estimates. Day or evening. 477-4340.

CASUAL WORK — PAINTING, gutters cleaned, lined inside, 25c per foot. Anything. Wesley, 384-0912, 388-7941.

MOWING

Tall grass, large or small. 479-4865, 382-4644.

FAMILY MAN WANTS GARDENing, painting or any odd jobs. Apply or write 1347 Gladstone.

15-YEAR-OLD BOY WANTS TO mow lawns, $1.50 an hour. Your mower. 385-5290.

29 SITUATIONS WANTED MALE

POSITION WANTED BY EXPErienced man (60 years) after full recovery from disability caused by war injury and now desiring whole time employment when industry, intelligence and integrity can be used. Eight years experience in construction industry and electronics including management and sales. Also qualified stockbroker. Salary not main consideration. Reply Victoria Press, Box 826.

LONG GRASS MOWED
479-4067 after 6.

30 SITUATIONS WANTED FEMALE

MEDOX AUXILIARY SERVICE

Highly recommended personnel for work in the home. Sole charge in parents absence. Care of convalescents, elderly. Hourly, daily, weekends and longer periods. Permanent placements too. 388-4642, 24 hr. phone. Sayward Building, 1207 Douglas. Affiliated with Office Overload.

WIDOW, 50, ATTRACTIVE PERsonality, seeks live-in position, excellent cook, light duties to congenial gentleman. Companionship in exchange for room and board and home privileges. Victoria Press, Box 821.

ENGLISH LADY SEEKS POSItion in family home, caring for pre-school children, live in or out, temporary or permanent, available the end of August. Please telephone 386-6889 after 6 p.m.

WELL EDUCATED WOMAN, good cook, capable driver would like afternoon employment, 4-5 hours daily, 5 day week. Victoria Press Box 834.

WILL BABYSIT YOUR YOUNG child, my home, close to town. 385-0863.

CHILD SUPERVISION, YOUR home or mine. Days and evenings. 384-7804.

31 SITUATIONS WANTED MALE OR FEMALE

WELFARE MOTHERS AVAILable for house cleaning. Welfare men need odd jobs. Self-Help Society. 384-4632, 385-4654, 9-4 p.m.

32 TRADE SCHOOLS

Trainees Wanted
IBM KEYPUNCH
COMPUTER
PROGRAMMING
ELECTRONIC MACHINE
ACCOUNTING
(MINI-COMPUTER)
FOR FULL INFORMATION AND TESTING IN THE VICTORIA AREA, WRITE McKAY CAREER TRAININGS, VICTORIA PRESS BOX 780.

33 BANDS, MUSCIANS and ORCHESTRAS

AVAILABLE NOW FOR YOUR engagements, "The Country Pops." Stanley, 478-1646.

WANTED: GUITAR OR ORGAN Player for Country-Western Band. 478-5829.

MODERN WESTERN COMBO OR pianist available for dances, weddings. 384-3704.

WEDDINGS . . . SPECIALIZED music by J.G.A., 478-2468.

36 BUSINESS SERVICES AND DIRECTORY

Accounting Service

ACCOUNTING, AUDITING, PAYROLLS

Sales and income taxes, business management and consulting, and full administrative facilities. Complete or partial services as required. OVER 25 YEARS experience at your disposal.

36 BUSINESS SERVICES and DIRECTORY

Contractors

RENOVATION CONSULTANTS
Exclusively concerned with the renovation and restoration of older buildings. We do not build new houses but confine our tradesmen's vast experience and efforts to the retention of the charm of your home or building. If you have a project in mind please call us at 592-7122.

FRAMING SPECIALISTS
Call us for your framing, industrial, commercial, residential. Additions and general renovations. All work guaranteed. Call 652-3211. Hilltop Construction.

FRAMING, RENOVATIONS, additions, kitchens and repairs. Phone Alright Builders. 479-1160.

Draperies

SIMPSONS Sears
CUSTOM MADE DRAPERIES
Choose from our great fabric selection. Drapes PROFESSIONALLY MADE and INSTALLED IN YOUR HOME.
CHARGE IT
PHONE 388-9111
NO OBLIGATION

DRAPERIES
FABRICS TRACKS
FREE ESTIMATES
1126 QUADRA 386-2951

stevens interiors ltd.

Dressmaking

BRIDAL RENTALS, COSTUMES, formals, dressmaking. 28 Burnside W 385-1542 Fashion Craft Shop.

Electrical Contractors

OLDER HOMES REWIRED — NO down payment. We finance through B.C. Hydro Plan.
EDDY'S ELECTRIC — 385-7666

McCOY ELECTRIC
New and Older Homes
Rewiring Expert—Electric Heating
386-0822 or 477-6715 Eves.

PIERRE'S ELECTRIC CO. LTD. electric heating specialists, new wiring and rewiring. 383-3242.

Fencing

CHAIN LINK FENCING
— Free Estimates —
SIMPSONS-SEARS
388-9111

PACIFIC FENCING 478-2122.
Screen block — Chain link — Wood

MR. FENCE-IT
All types erected. 479-4067 after 6.

Floor Sanding

JIM DUNCAN
Floor sanding and refinishing, exp. 386-1509 anytime.

Gardening

FREE ESTIMATES FOR GARdening, lawns and yard maintenance. 598-1340.

HARVEY'S LANDSCAPING AND Garden Service. New lawns, Fong, 479-7078, 384-8621.

DOUGLAS FIR, DECORATIVE, bark chips. 2 cu. ft. bag, $1.65. Pacific Bark Ltd. 382-3521.

COMPLETE GARDEN MAINTEnance, own equipment, reasonable rates. 382-5407.

FRANK'S GENERAL GARDENing and pruning, 477-6661

A.G. PERSONAL GARDEN SERvice. 479-4067 after 6.

Gutter Cleaning and Repairs

5" CONTINUOUS ALUMINUM Gutter in Baked Enamel "We make it!" Insist on 5", you pay no more. Takes care of itself for 20 years. "Easy terms."
B.C Aluminum, 479-3232

GUTTERING
Use our 20-year guaranteed white aluminum guttering.
SIMPSONS-SEARS
388-9111

Landscaping

BARKER LANDSCAPING
Lawn and shrub specialists. Professional stone masonry for walls, steps, patios, fireplaces, etc. Free estimates. Terms. 382-8323.

SAANICH LANDSCAPING. Estimates for lawns, rock walls, and rockery, patios, etc. 14 years' experience in Victoria area. Lowest prices. 479-6490.

DUTCH LANDSCAPERS—30 years experience designing, rockeries, patios, fish ponds. Phone 479-7474, 385-8566.

REASONABLE LANDSCAPING
Lawns, shrubs, stone masonry
Designs. Consulting. 386-1541.

JOSE STONE WORKING. FREE estimates. Reasonable. Phone 598-4467 after 5.

Lawn Service

LAWN MOWING
479-4067 after 6.

36 BUSINESS SERVICES AND DIRECTORY

Masonry

SANTOS MASONRY, 21 YEARS experience. Fireplaces, blocks, rock, slate, tile. Reasonable. 386-0234.

BENITO BROS. MASONRY AND stone work. Reasonable. 477-4434. If no answer call 386-0049 after 6.

MULTI-COLOUR STONE AND slate fireplaces. House front faces. Sipkes Masonry, 479-7348.

FIREPLACES, CHIMNEYS AND repairs. Ron Henson, 478-1557.

Moving

R and M Movers
Local moving and delivery, low rates. 386-2397, 386-8132.

MAN WITH ¾ TON PICKUP DEsires any moving or hauling jobs. 477-1605.

B-I-S-S-O-N'S MOVING, 384-6442 Apartment and home moving.

Painters and Decorators

CLARK AND PATTISON PAINTING CONTRACTORS LTD.
Brush or spray. Paperhangers Texture and vinyl work. Will do all or part of any job. Paint store. BAPCO, GENERAL and PRATT AND LAMBERT paints, and rentals of all painters' equipment. Terms if desired. Phone 384-0443. 760 Bay St.

ISLAND DECORATORS
Painters Paperhangers
Spray Painters
Plaster Repairs
Convenient Time Payments
383-9059 Eves. 382-1479

BROTHERS PAINTING AND DECORATING
Free appraisals, color consultant. All types of painting. All types of repairs. Commercial, farm, residential. Lowest rates. Terms. Work guaranteed. 383-8112.

TED HILL-TOUT
A complete decorating service, interior and exterior — spray or brush — papering — store — terms. For careful work at reasonable prices, please call 598-4012.

DOWSON PAINTING — INterior-Exterior, repairs, residential, commercial, free estimates. Low rates. Work guaranteed. 385-6042, 24-hour home answering service.

FAIRCO PAINTERS
Get the job done quickly and efficiently. Organization and quality go with fair prices. Try us. 384-3434, 478-1254.

MICHAEL'S PAINTING AND DECORATING LTD.
Interior and exterior. Residence-Commercial. Guaranteed work. Reasonable rates. 477-8232.

WEBB AND SON
384-6827 — Paperhanging, painting. Quick, clean, reliable. First-class workmanship. 30 years' experience Victoria. Terms if desired.

PAINTING
Interior-exterior, houses, patios, etc. Gutters cleaned or replaced. Very reasonable. Work well done. Phone 384-2637.

INTERIOR
Special low prices. For clean job. Self-employed Phone Douglas, 477-5207.

HOUSE PAINTER INTERIOR and exterior. Quality workmanship. Free estimates. Phone 479-1296.

PAINTING AND DECORATING
Reasonable rates. Satisfaction guaranteed. Terms. 382-7885, 479-2473.

B.M.B. PAINTING AND ROOFing. Residential and commercial. Free estimates. Reasonable rates. 385-3792.

EXTERIOR, INTERIOR; REAsonable rates, free estimates, 478-8053, 385-8407.

QUALIFIED PAINTER, REASONable, guaranteed work, free estimates. 592-9210.

PAINTING AND DECORATING. Reasonable rates. No job too small. 592-4112.

RENOVATION CONSULTANTS
592-7122

SCANDINAVIAN
Painters and Decorators. 382-0713

PAPER HANGING, PAINTING.
Tommy Harker. 383-3474.

Plasterers

FRED BLANCHARD AND SONS
Plaster, stucco, drywall
Repairs our speciality
656-3638 656-4556

COLEMAN PLASTERING LTD. Quality work, keen prices. Free estimates for stuccoing your older house. Ph. 598-3433.

STUCCO, DRYWALL AND IMITAtion granite stone. Commercial and residential. Stan Olson, 383-0897 after 5 p.m.

STUCCOING, PLASTERING
Alterations. Reasonable. 479-4779.

Plumbing and Heating

DEPENDABLE
Electric drain cleaning, rugged toilets, clogged sewers and drain tiles. All repairs. Fast efficient service. 386-0597.

PLUMBING, REPAIRS, GUARANteed workmanship. Reasonable. Phone 388-4584. (24 hours.)

S. H. BROWN
Repairs—Remodelling—New Work
479-5641 4051 Wilkinson

JIM MCGREGOR, 384-9457. REpairs and alterations.

Roofing and Siding

PARKER JOHNSTON LTD.
1314 BROAD STREET, 382-9181
"Roofing Victoria Since 1935"

36 BUSINESS SERVICES AND DIRECTORY

Roofing and Siding

SIMPSONS Sears
FOR YOUR Re-roofing Needs!
Ask about our exclusive 250-pound Superblock shingles with 5-15 year guarantee.
Install Now! No payments or carrying charges till October '73 on all installed roofing.
Call today! Phone Building Supplies Dept.
388-9111
OR MAIL YOUR COUPON TO SIMPSONS-SEARS
3190 Shelbourne St.
I am interested in re-roofing. Please have your specialist contact me for a free estimate. I understand I am under no obligation.
NAME
ADDRESS
PHONE

B.M.B. ROOFING AND PAINTing. Residential and commercial. Free estimates .Reasonable rates 385-3792.

SUPERIOR WORKMANSHIP
On complete roofing and gutter repair, free estimates. 656-2228.

WANTED: ROOFING CONTRACT and sub-contracts. Reliable. Reasonable. 479-6759.

Sandblasting

ISLAND SANDBLASTING
Removes paint, rust from boats, trailers, swimming pools, houses, etc. Ready for painting. Mobile unit. 478-2657.

Sewers

NORM'S EXCAVATING
Free sewer estimates. Phone 478-6969.

FREE SEWER ESTIMATES. PEdersen Excavating. 479-5963.

SEWER CONNECTIONS
Jose, 382-6590

Tree Service

MT. VIEW TREE SERVICE
Everything in trees. Insured. Big or small we do them all. Industrial ladder work, also apartment block maintenance. 479-3873.

Upholstery

DANISH UPHOLSTERY
Phone 652-1591 Anytime
FREE
Estimates — Delivery — Pickups

38 TRAVEL

WARDAIR, PWA
CP Air, Air Canada
CHARTERS
BOOK NOW with BAINS International Travel Service Ltd.
1710 Douglas (opposite "The Bay".
386-6363

ABC CHARTERS
XMAS IN LONDON
$279.00
TRAVELWORLD
382-3121
Main floor Bank of Comm. Bldg.

WARDAIR RESERVATIONS
386-2485
EUROPE from $249
Charter Flight Consultants

OVERLAND SAFARI — MEXICO and Central America. Depart September or October, 6 weeks or 3 months. Panaventure, Box 4795, Vancouver 3. 731-5672.

39 PERSONALS

ATTRACTIVE, SINCERE LADY desires to meet honest, respectable, intelligent gentleman with means, widower or unattached, 45-60, prefer non-drinker. Object: outings, lasting companionship, recent photo, Victoria Press, Box 829.

PERSONABLE FEMININE FIVE foot seven blonde of fifty, meets people easily, is well mannered, highly principled with average share of character faults, wishes to meet successful considerate active man. Victoria Press Box 844.

I, LAWRENCE EDWARD LOveridge, of 885 Craigflower Road, Victoria, British Columbia, will not be responsible for any debts contracted in my name without my written consent.

CULTURED MAN, SIXTYISH, who enjoys conversation over cocktails and a hobby of songs and singing with guitar, seeks companionable woman attracted to these pleasures. Victoria Press, Box 758.

MAN, 30, 6', SLIM, VARIED INterests, new in Victoria, job and car, wishes to meet lady 20-30. Object companionship. Victoria Press, Box 798.

HAVE YOU TRIED THE SPIRITUAL WAY?
SPIRITUAL HEALING AND E.S.P. UNFOLDMENT
385-5501 388-4881

WIDOW, 70, YOUNG, NONdrinker or non-smoker. Would like to meet sincere widowers or bachelor for companionship and friendship. Victoria Press Box 845.

PETITE WIDOW, EARLY 50'S would like the companionship of an executive type gentleman, 55-60, who likes dancing, outings, etc. Victoria Press, Box 808.

GENTLEMAN WOULD LIKE TO meet lady, 50-60, with own home which he could share in exchange for companionship. Victoria Press Box 824.

BIRTH CONTROL CLINIC
1947 Cook St.
Tues. and Thurs., 7:30-9:30 p.m.
Appointments 385-3356

LONG DISTANCE MOVE TO CALgary, empty van. Reasonable rates. 385-8484.

BURDEN SHARERS, CHRISTIAN counselling, personal, social, family problems. Call 383-3815.

ALCOHOLICS ANONYMOUS
Drinking problem? Want to quit? phone 383-0415; P.O. Box 1.

PREGNANT AND D'STRESSED? Birthright can help you. 384-1431.

WE WILL DRIVE YOUR CAR East. Phone 592-2083 after 6.

40 BUSINESS PERSONALS

FOR LADIES ONLY
Sak's dresses at Colwood Plaza has the most complete line of summer apparel at prices you will appreciate, do drop in, Colwood Corners. Presentation of this advertisement will be 10% off regular price.

COLUMBIA PEST CONTROL
Got a pest problem? Ants, roaches, wasps, rodents, etc? Call us for personalized service at 477-4104 Victoria area or 743-2129 up-Island area.

FOR DETAILED INFORMATION ABOUT THE MATCHMAKER'S SERVICE GET THE "MARRIAGE MARKET" FROM THE NEWSSTAND.

LONELY? LET ME HELP YOU find a compatible companion, for a happier, fuller life. Confidential. Write Emily Quest, P.O. Box 5220, Victoria.

FANTASTIC CLAIRVOYANT MEdium at the Islander Restaurant, 649 Johnson St., off Douglas. Readings, 2-5 and 7-10.

SELF-DIVORCE OR SELF INcorporation. Free information. 414-1298 West 10th, Vancouver, B.C. Telephone 738-1731.

MRS. PAYN-JONES, TRANCE medium, questions answered, advice given. 386-3603.

HAVE YOUR HOROSCOPE PERsonally done. Accurate, confidential. Call Rosheen. 383-0405.

CARD READING
592-4112

HOW TO QUIT SMOKING?
SMOKE WATCHERS 383-6914

DRESSMAKING — REASONABLE rates. 477-2144.

40 BUSINESS PERSONALS

EXOTIC LINGERIE
NEW! NAUGHTY! SENSUOUS! Barer than skin, almost a sin! Send for free illustrated catalogue. THE GARDEN OF EDEN 101-727 Johnson St., Victoria, B.C.

ATTENTION: ALL VANCOUVER Island Writers. Canadian publisher is holding series of Publishing Seminars in Victoria July 6-8, here's your chance to learn everything you want to know about publishing, writing, etc. Also meet our newest author and learn how she writes poetry. For free details contact Lance North or Jack Haskett at Executive House Hotel in Victoria.

HYPNOSIS
Certified Hypno-technicians (AAEH ISPH) can help you. Learn self-hypnosis and be relaxed. Improve self-confidence, study habits, concentration, weight and smoking habits. Proven methods used. For information 388-9722. Victoria Hypnosis Centre Ltd., 101-645 Fort.

POSTER SPECIAL
15x20, or proofs 4x5, professionally done $25, Shipman, 384-4374.

PROFESSIONAL TYPING SERvices. 9-5 weekdays. 382-6731.

42 EDUCATION

HIGH SCHOOL AT HOME. CANAda's Leading School. Free booklet. National College, 444 Robson St., Vancouver 3, B.C. 688-4913.

TUTORING — PROFESSIONAL help by experienced teacher. French, Math, new and old method. 598-2331.

C. FOLSE, READING TEACHER, M.A.ED. B.C. certified. 384-2563.

60 FUEL

SPECIAL — MILL WOOD, 2½ cords, $15.95. 5 cords, $29.95. Best Fuel Company, 384-5524.

63 TIMBER

LOGS WANTED
All species acceptable. Preferably cedar. Phone Nanaimo, 754-2266 or Parksville, 248-3901.

WANTED: TIMBER STANDING or felled fir, cedar or hemlock logs. Top prices paid. Ideal Sawmill Co. Ltd. 385-0441

WANTED: TIMBER STANDING or felled. Top prices paid, cash or stumpage. Phone 383-5568.

65 BUILDING SUPPLIES

Cubbon on Cook
Lumber and Building Supplies

25 pcs. 2x4 apr. 8 ft. Eco	11.95
Reject doors from	3.99
¾" sanded ply 4x8	9.95
⅜" Gyprec 4x8	2.49
½" Gyproc 4x8	2.69
¼" Roug D Ply 4x8.	8.75
Formica-Arborite from	14.99
Latex Ceiling Paint, gal	4.25
Arborite 18"x48"	1.89
12 pieces 1x2—6 foot	2.64
6 pieces 1x3—6 foot	1.62
6 pieces 1x4—6 foot	1.80
4 pieces 1x6—6 foot	1.68
4 pieces 1x8—6 foot	2.40
4 pieces 1x10—6 foot	3.16
4 pieces 1x12—6 foot	3.84
6 pieces 2x2—6 foot	2.34
12 pieces 1x1—8 foot	1.95
12 pieces 1x1—8 foot	2.75
6 pieces 1x3—8 foot	2.40
6 pieces 1x4—8 foot	3.36
4 pieces 1x6—8 foot	2.88
4 pieces 1x8—8 foot	3.84
4 pieces 1x10—8 foot	5.12
4 pieces 1x12—8 foot	6.00

Priced for each piece for the following:

2x3 6 ft.	.42	2x3 8 ft.	.88
2x4 6 ft.	.66	2x4 8 ft.	1.20
2x6 6 ft.	.90	2x6 8 ft.	1.76
2x8 6 ft.	1.20	2x8 8 ft.	2.32
2x10 6 ft.	1.56	2x12 8 ft.	2.96
2x12 6 ft.	1.80	2x12 8 ft.	3.52

Note 8 foot lumber is utility grade
MAHOG. LUMBER PANELLING
1x4 per lin. foot .15
1x6 per lin. foot .25

Open 8 a.m. to 5:30 p.m. 6 days
Also Friday notes till 9 p.m.
1720 Cook Street 384-8181

STEWART AND HUDSON
BUILDING SUPPLY CENTRE
Caulking Compound — Reg. 49c ea. — Sale 3 for $1.00, K-Lux — 2'x4' — good colours — $2.96. Saw Horse Brackets — $1.88 pair. Galv. garbage cans — $3.99 ea. Arborite Cuttings — from $2.39 ea. Adj. Window Screens — 15" high — fits all wooden Sash — $2.99. Stanley Hammer — Reg. $2.69 — Sale $2.22. Fence Stain — Red, Green, Brown — $2.99 gal. Superlong paint — ext. White — $4.49 Ga. 1½" fir clear lattice — 5c lin ft. Moulding shorts — your choice — 3c lin. ft. 1x6 — V joint Ranch Panel — Util. and Btr. 16c lin. ft. Lumber Special — Hemlock — Const. grade.

	Reg.	Sale
2x4—12'	2.40	1.92
2x4—14'	2.80	2.24

OPEN MON. THROUGH SAT. 7:30-5:30 — 386-3211
400 Gorge Rd. East
STEWART AND HUDSON

why pay more?

2x4-8 utility	.75
2x4-6	.65

mixed lumber about 1000 bm 49.95
we have cedar boards, 1x3, 1x4, 1x6, 1x8
2 only, gas lawn mowers, special
rent our rug shampooer $1:00 day 79.95
glass and keys cut while you wait
post office
fast courteous delivery
langford building supply and hardware
940 goldstream ave. 478-1724
open seven days a week

COLUMBIA READY-MIX LTD.
—ready-mix concrete
—sand
—gravel
—drain rock
—fill materials
Phone 478-1701
860 Attree Rd.

SAANICH LUMBER YARDS
3041 Douglas St., 385-2486
Night Phone 479-1423
Materials for 12x21 carport attached

Sabot Kit (salling	$42.00
Pram dinghy kit	$ 32.00
8'x10' greenhouse	$185.00
Work bench	$ 10.50
Garden sheds, 6'8"	$111.00

ATTENTION BUILDERS
4"x7'6" steel carport posts (Ready to be installed) for sale. Please contact 598-1223, 598-1103.

CERAMIC MOSAIC TILE. 1"X1", eight pastel colors, crystal glaze with gold. Guaranteed below wholesale cost. Large or small quantities available. 386-2812 day or night. Overseas Trading Corp. Ltd.

BARN SHAKES
Red Cedar No. 1 Perfection
Westway Cedar Products Ltd.
Long Beach, 726-4379
WE DELIVER

MOORE WHITTINGTON LUMBER LTD.
2614 Bridge St. 386-1331
Victoria's PRE-HUNG Door HEADQUARTERS
Wood Doors — Wood Sash

CLOUD FLOW SAWMILL: rough cut red cedar. 6x6, 4x4, 1x6, $200 per M. Siding, $250 per M. Directly from the mill. Phone after 6. 746-4078 or 748-8456 Duncan.

ROUGH CEDAR AND F.R. HIDden Valley Sawmill, Shawnigan Lake. 743-2830. Open Saturdays and Sundays, free firewood and sawdust.

USED RED BRICKS, SAND AND GRAVEL. OK TRUCKING CO LTD., 760 TOPAZ, 386-3414.

IDEAL SAWMILL LTD.
385-0441

USED LUMBER, FIR, CEDAR, and plywood, 642-3439.

TEMPORARY POWER POLE AT building site, $50. 477-9690, 477-2062.

USED WOODEN TRUSSES, 60' long, used shiplap. 388-4985.

65 BUILDING SUPPLIES

S. J. PEDEN LTD.
FIR PLY SPECIALS

4x8x¼ factory grade	$5.75
4x8x⅜ factory grade	$8.90
4x8x¾ sanded	$10.75
4x8x5-16 unsanded	$4.25
4x8x⅜ unsanded	$8.40

We have in stock a full range of 4" and 6" Transite sewer pipe and fittings.

Building a camper or trailer? Plans and all materials in stock at reasonable prices.

S. J. PEDEN LTD.
2855 QUESNEL ST., 386-3464

OLD RED DOMINION BRICKS, NEVER USED, BRICKYARD CULLS, 200,000 to MOVE. 427 HOWARD, NANAIMO 754-7587.

70 MUSICAL INSTRUMENT

Woodward's
New and used pianos, Lowrey Organs, on display at Woodward's Mayfair, 2nd floor.

BERNIE PORTER MUSIC
725 CALEDONIA AVE.
CLOSED MONDAYS JULY — AUG.
382-9542, 384-0641
DRIVE-IN — PARK FREE
OPEN TILL 9 TUES.-FRI.

COMPLETE STOCK OF MUSIC, Accessories and musical Instruments at all times Staffed by Professional Musicians

HALL-FAIRFIELD MUSIC CENTRE LIMITED
728 FORT ST. 385-8342

KIMBALL ORGANS featuring "THE ENTERTAINER" (world's easiest organ to play) 1 year free lessons with purchase
GULBRANSEN ORGANS with piano, rhythm and Leslie
PARAGON MUSIC LTD.
For quality and service
Hillside Shopping Centre 385-5275

ACOUSTIC GUITARS
Used Gibson folk guitar $250
Magenta guitar for $89.95
Similar savings on many other acoustic guitars.
TALISMAN MUSIC
939 Yates 384-9222

ENTER YAMAHA'S SOUND 1973
Song writing contest scholarships, recording contract etc. For more information and entry forms contact
SOUND SOURCE MUSIC
2250 Oak Bay 598-3514

OUR USED ORGAN SELECTION includes Hammond, Baldwin, Gulbransen, Philips, Electrohome and Estey from $595. Best selection and prices at
SCOTT PIANO and ORGAN
Your Wurlitzer Headquarters
612 FORT ST. 384-4623

A REAL BUY!! PREVIOUSLY OWNED THOMAS TRANSISTOR ORGAN INCL. LESLIE SPEAKER — SUSTAIN ONLY $1095.
REGINAL STONE ORGAN STUDIO
1517 Quadra 383-0239

KILSHAW'S
3 PIANOS
AUCTION FRIDAY

MARSHALL 50 WATT AMP, VOX 60 watt guitar and bass amp, Silvertone chord organ, electric guitar. No reasonable offer refused. 385-4580 or 477-6576.

BLUE FLECK RAVEN DRUM set, complete. 22" Ajax cymbol, 14" cymbol, extra high hat. A steal at $175. 478-4038 after 12 noon.

HAMMOND ORGAN STUDIOS
Sales, Service, Lessons
3400 Douglas St.
388-9177

FENDER PRECISION BASS Almost new. Blonde ash body, maple neck hard case. Phone 385-9030, 6 p.m.-7 p.m. only. Best cash offer over $325.

FENDER JAGUAR GUITAR with case, good condition, $350. Fender Band Master amp. with or without speakers, $100. Call 477-8591.

NELSON'S MUSIC CENTRE
Sales - Service - Instruction
1320 Broad St. 385-9728

VICTORIA SOUND CENTRE
Gibson SG Junior $295
Cry Baby Wa Wa Pedals, $65
1315 Government St. 385-4842

RENT TO OWN
Pianos and Organs
GLEESON MUSIC
707 Fort 388-9632

OLD MASTER VIOLIN, MARKED Joseph Guarneri, excellent tone, very responsive, orange varnish. To view and offer call 386-6667.

FENDER RHODES PIANO $800, 250 watt Kustom amp. $950. 479-3786.

FENDER MUSTANG GUITAR, $250 and vox amplifier, $450. Together $650. 478-5798.

LOWERY ORGAN, 4 YEARS old, rarely used. Built in Leslie speakers. $1300. 658-5775.

TITANO 120-BASS ACCORDION, 4 bass switches, 7 treble switches. New condition. Asking $300. 477-5526.

LEAVING THE CITY, MUST sell 10 month Lowrey Genie organ in excellent condition. Phone 592-3673.

DRUM SET, DELUXE SONOR, 4-pce. irridescent blue, $850 retail, asking $650. unused. 592-3490.

WANTED: USED PIANO, GOOD condition, not more than $300. 385-6844.

LEBLANC (PARIS) B-FLAT clarinet, excellent condition, phone 477-5630.

AMP HEAD SUITABLE FOR GUItar or PA, 75 watts RMS, $75. 479-5952.

ELECTRIC GUITAR, MUST sell, offers. 598-1280, ask for Tom.

UPRIGHT WILLIS PIANO, $350. Reason for selling — moving. 477-5653.

GOOD AMPLIFIERS $35 - $675
SOFT SOUNDS MUSIC
2031 OAK BAY 598-1524

YAMAHA UPRIGHT PIANO, 2 years old. Ebony finish, new $1500, asking $1,000. 112-390-4800.

ELECTRIC GUITAR WITH AMP. Ideal for beginner, $75. 656-4105.

P.A. SYSTEM FOR SALE. $600 or nearest offer. 478-1362.

PIANO TUNER — CRAFTSMAN NORMAN DUCKWORTH, 383-3083.

WE BUY PIANOS FOR CASH. Scott Piano and Organ. 384-4623.

77 MOTORCYCLES

WILL TRADE 100 CC YAMAHA, worth $175 plus cash for small car or straight sell. 477-2643.

1972 BULTACO 250 CC, ALPINA trail bike, new condition, $900. 479-4017.

1970 HONDA CB100, 6000 MILES, $300 or best offer. 652-1551.

MUST SELL 1972 HONDA, 351, 2 helmets, gloves. Offers. 385-5346.

MUST SELL 1972 MOTO GUZZI 850 police special. Phone 748-9549.

'72 HONDA SL100 TRAIL, GOOD condition, $425 or offers. 477-2721.

'71 BSA 650, $850 OR OFFERS. 383-1743.

350 SUZUKI, 6000 MILES, $400. 1421 Richardson. 384-4691.

1967 305 YAMAHA, TWIN CARBS. Phone 478-4854, 5-7 p.m.

'67 HARLEY DAVIDSON SPRINT, 250 cc. Must sacrifice. 388-7756.

'72 YAMAHA 650, EXTRAS. 642-3497.

'72 KAWASAKI 175 ENDURO. Low mileage, $650. Phone 383-2245.

1972 BRONCO TX4 MINIBIKE
478-4060

1942 HARLEY "45", REBUILT motor, trans. 1121 Balmoral.

1972 BULTACO 250MX. TRADE considered. 479-7481.

1970 NORTON COMMANDO, 1500 miles on rebuilt, $700. 386-7941.

'72 YAMAHA 250 MX. MUST sell for $750. 479-2136.

77 MOTORCYCLES

WORLD Pleasure

TRADE
S-H-O-R-T-A-G-E!
We like to maintain our large inventory of good used Motorcycles
USED BIKES ARE SELLING FAST!
Soon we'll need more
TAKE ADVANTAGE OF OUR NEEDS.
Trade your bike on a NEW HONDA and we'll give you THE BEST DEAL EVER!
DISCOUNTS on selected models in ABUNDANCE
You, the smart buyer can take advantage of great savings on these new HONDAS!
NEW HONDA C-70s
NEW HONDA CT-90s
NEW HONDA CB-100s
NEW HONDA CL-70s
DON'T WAIT LIMITED OFFER!
H-O-N-D-A-S for the FAMILY!
There's a HONDA made for everybody . . . EVEN MOM!
THIS SUMMER why not pack a MINI-TRAIL HONDA On your camping trip!
HONDA Z50A
You won't find a tougher little bike or one that's more fun to ride.
50cc OHC engine, 3-speed gearbox, hydraulic suspension. Stow it in the trunk.
$429
NO MONEY DOWN $14 MO.
HONDA SL70
Looks like a full-size machine, tough double-loop cradle frame, long-travel front forks knobby tires.
72 cc OHC engine. Town or Trail.
$519
NO MONEY DOWN $17 MO.
36 MONTHS TO PAY
NO MONEY DOWN
and
NO PAYMENTS 'TIL SEPTEMBER
CHECK OUT A NEW HONDA! and have a FREE PEPSI
SAVE ON CHOPPER ACCESSORIES
We're clearing out our stock of CHOPPER goodies, e.g. long forks, small fibreglass tanks, roll bars, CHOPPER frames, etc.
YES, YOU CAN HANDLE A H-O-N-D-A

WORLD Pleasure
386-8424 3388 Douglas 382-2222
"Next to Red Lion"
9-9, Saturday til 6
D 1516
Pearson World of Pleasure Ltd.

SAVE NOW
ON
NEW LOWER YAMAHA PRICES
80 cc MINI ENDURO now only $465 or $48.25 dn. and $23 mo.
100 cc ENDURO now only $665 or $68.25 dn. and $33 mo.
125 cc ENDURO now only $795 or $84.75 dn. and $39 mo.
175 cc ENDURO now only $925 or $91.25 dn. and $46 mo.
All payments over 24 months O.A.C.

TRADE-INS

1973 Honda 750 cc	$1895
1973 Honda 350 cc (4)	$1095
1971 Triumph 650 cc	$1095
1971 Triumph 650 cc	$ 995
1970 Triumph 650 cc	$1050
1972 BSA 500 cc	$ 795
1971 BSA 650 cc	$ 995
1971 Suzuki 125 cc Trail	$ 525
1969 Suzuki 125 cc Twin	$ 295
1969 Suzuki 500 cc Twin	$ 595
1973 Yamaha 125 cc M.X.	$ 695
1972 Yamaha 125 cc M.X.	$ 595
1972 Yamaha 125 cc Enduro	$ 650
1970 Yamaha 350 cc Twin	$ 595
1973 Suzuki GT 250s (2)	$995

SUPER SPECIAL 2 ONLY
New 125 c.c. YAMAMA Twins
Reg. $795
NOW ONLY $595
or
$65 Down, $31 a Month
Many more to choose from at
MULLINS MARINE SALES LTD.
925 Yates St. 382-1928
Dealer Lic. 4531

USED BIKES

1970 Kaw 250	$325
1969 Suzuki 500	$740
1971 BSA 650	$1595
1972 Honda 750	$1650
1972 Suzuki 750	$1595
1971 Suzuki 250	$595
1969 Honda 100	$295
1969 Suzuki 100	$150
1972 Suzuki 500	$950
1972 Honda 100	$395
1971 Yamaha 175	$495

DYNO-TUNING OUR SPECIALTY
FREDERICK MOTORS
616 Queens 383-0823

SPECIAL
New
1972
SZ 350
KAWASAKI
$875
With full warranty
at
KAWASAKI CITY
3220 Douglas 383-9525
D 3209

HONDA
HONDA
NEW MODELS
Always in stock
See us before you buy
at
BROOKLANDS MOTORCYCLES
937 Fort 383-5926
NOW AVAILABLE IN VICTORIA. All Hodaka models and parts. The best in trail bikes for young and old. You owe it to yourself to try this bike before buying. Call H. and R. Motorcycle Sales, 386-0994, 24 hrs.
1973 YAMAHA 125 MX. 1973 YAmaha 250 MX, 1972 Husky 450 cc, 1970 Husky 400 cc, 1971 Yamaha 175 cc Enduro, 1970 Montesa 250 cc Cota. Call Rick Russell, 386-0994.
72 HONDA SL 70, A-1 CONDItion. After 5 p.m., 592-1384.

77 MOTORCYCLES

'72 HONDA CB 500
Like New
$1500 Firm
598-1985

DYNO TUNING HERE NOW
BEST TUNING IN TOWN
Let us show you
TOM McKENZIE'S M.C. SERVICE
(Div. of Frederick Motors)
616 Queens 383-6632

DYNOTUNING, ALL MAKES. From 10-50% horsepower increase guaranteed. Servicing blueprinting all makes engines. Powertown Motorcycles, 853 Admirals. 384-1249

KEYSTONE MINIBIKES
Sales — Service — Parts
Bikes priced from $179.95
VIC LAWNMOWER HOSPITAL
834 Johnson 386-8338

'71 BMW 750 CC SUPER BIKE, 8,800 miles, new condition, lots extras, $1,800. No trifflers. 656-5245, evenings.

1969 BSA 441 CC, CERAINI forks, G.P. cam, Macuni carb, over-bore, nobbies, etc. Many extra parts. $700 firm. 383-8345.

WANTED GOOD 90 OR 100 CC motorcycle. Reasonable price. Also for sale Keystone mini bike. $85. 477-4253.

JAWA C.Z.
motorcycles at
KEN PRASING EQUIPMENT
2539 Selwyn Rd. 478-1182

TRIUMPH BONNEVILLE 1969 Immaculate, low mileage machine in excellent mechanical shape. $1000 firm. 384-6607 before 6 p.m.

1972 HONDA CB350, USED 10 weeks, bike and accessories $840, with rider accessories $890. 388-9454 after 5.

BROOKLANDS MOTORCYCLES
Harley-Davidson — Honda
Greeves
937 Fort 383-5926

1958 TRIUMPH 650, PARTIALLY restored. Engine rebuilt, complete and running. $400 or trade for compact automatic car. 385-5091.

1972 SL350 HONDA. MINT CONDItion. 1,700 miles. View at No. 2—101 Menzies. 383-7091 except Sunday, between 5-7 p.m.

1972 SUZUKI 185 ENDURO, 3 months old, on warranty, only 650 miles. $750. 479-1334.

1971 TRIUMPH 650 BONNEVILLE, 8" extension, Cibie lights, as is, $275. 652-1469.

250 GREEVES ANGLIAN. NONstreetable, strong and dependable. Offers. 598-4065.

1972 HONDA CL 70, 1,358 MILES, new condition. Asking $425. 592-3459.

1972 KAWASAKI 500, $975. 1972 Kawasaki 90 — $295. Both bikes brand new, must sell. 386-0869.

250 CC KAWASAKI ROAD Scrambler. Great shape. First $300 takes. 652-3165.

NORTON 750 COMMANDO, REbuilt, immaculate condition, $1050. 382-7558 after 5 p.m.

MUST SELL 1973 HONDA 350 four. Excellent condition, 4,350 miles. Call 388-9372 6 to 9 p.m.

'71 HONDA 450, TOP SHAPE, $900 Will consider smaller trade. 386-9860.

'71 SUZUKI 350. 6,000 MILES, mint condition, extras, $695. Phone 658-5156.

MONTESA — BULTACO
Victoria MOTORCYCLE Sales
382-7905 1551 Pear St.

MUST SELL, 1973 250 KAWASKI, cylinder, 660 miles. $700. 478-7489.

1968 BSA 500, SEMI CHOPPED, road tested till 1974. $650 firm. 479-3907.

125 HONDA ENDURO 72 MODEL, low mileage, excellent shape. $550. 479-4297.

SLIGHTLY CHOPPED 1942 HARley 45. Super dependable, excellent condition. 384-4719 after 5.

1973 HONDA 750-4. VERY LOW mileage, excellent condition, asking $2,300. 385-5479.

1968 BSA 500, SEMI-CHOPPED, road tested till 1974. $650 firm. 479-3907.

'67 KAWASAKI 175, LOW MILEage, excellent condition, $200. 478-6184 after 6.

BMW 75-S 750 CC IN EXcellent condition. $1600 minimum. 592-2515.

HARLEY 45 PARTS.
383-9470

HONDA 350, 1972, EXCELLENT condition, helmet, 479-4400.

GO KART.
2406 Cedar Hill Road

1970 360 YAMAHA ENDURO, LOW mileage, great bike. $625. 383-2218.

78 BICYCLES

SALE
RALEIGH
FIREBIRDS
The reliable 10-speed with synchro-mesh brakes and Simplex gears. Regular $119.95.
Sale $99.88
5-SPEEDS
Ladies and men's bikes with touring handle bars, rat-trap fenders and kick-stand.
Just $76.88
RALEIGH
SUPER COURSE
The very best 21½" and 23½" frames. Regular $195.50.
Sale $159.95
CHIORDA
10-speed Italian made, lightweight Simplex gears.
Only $83.88
Russ Hay
On Government
Between Bay and Hillside
2542 Government 384-4722

GORDON'S SPORTING GOODS
1030 Hillside 382-5815
10-sp. — 5-sp. — 3-sp. — std.
One of Victoria's largest stock and selection of bikes at prices to

The Daily Crossword Puzzle

By R. A. POWER

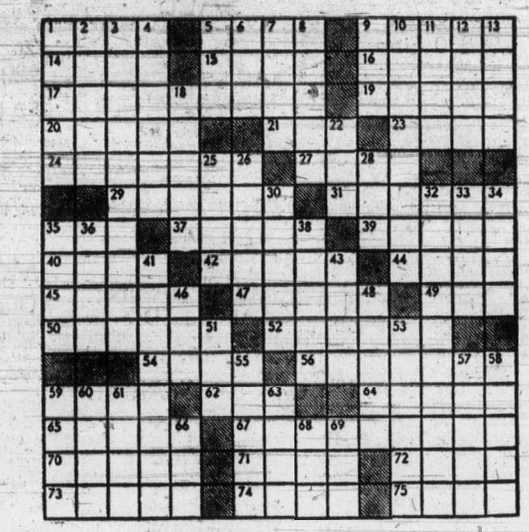

ACROSS

1 Rooters
5 Eject from the mouth
9 Fra's superior
14 Lopsided
15 —Alto
16 Great or Lesser — Lake
17 As done in a city
19 Glazier's units
20 Escape by deceit
21 Make a stitch
23 Canadian coin
24 Forsakes
27 —Jockey
29 Sounds
31 "——My God to Thee"
35 To's companion
37 Drudgery
39 Greek island
40 Land units
42 Establish: 2 words
44 Shot shades
45 One from another country
47 Doctrine
49 Tit for —
50 Shred: 2 words
52 To the point
54 Not yet up
56 Winter sportsmen
59 Loud sound
62 Kind of foot
64 "—the Riveter"
65 —Post
67 Kitchen item
70 Super-natural creature
71 Bird
72 Pay attention
73 The nose slang
74 Refuse
75 Current

DOWN

1 Looked toward
2 "Man —!"
3 Canadian province: 2 words
4 Insect
5 French Lick for one
6 Chum
7 Diseases
8 Trifled
9 Reptile
10 Witchcraft: 2 words
11 Ruin
12 Drying apparatus
13 Examine
18 Ops's daughter
22 Straight, at the track
25 Hebrew letters
26 Type of trap-shooting
28 Time period: informal
30 Surfeited
32 Reaffirmed to be true
33 Heating apparatus
34 Absence of motion
35 Dwelling unit
36 Part
38 Garment
41 Sultan's palace
43 Western Hemisphere country
46 Point: Informal
48 —Haute
51 Vim and vigor
53 Garb
55 Passe
57 All worked up
58 Squalid
59 Seeks alms
60 Prayer ending
61 — Benvenuti: Middleweight boxer
63 Existed
66 Thus far
68 Per year: Abbr.
69 —ring

Previous Puzzle Solved:

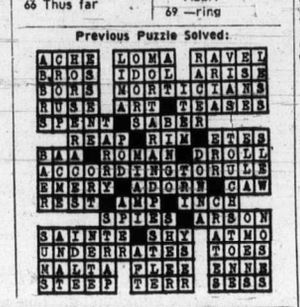

80 BOATS and MARINE

WORLD PLEASURE

ZAP! CHRYSLER PERFORMANCE! Ocean-splitting Power! the Big 70, 85, 105, 120 and 130 h.p.!
New fastback leg design that handles big props and big speeds.

EXTRA SALT-WATER PROTECTION! Dependable, fast starting with Magna power ignition; fuel recycling, and an exclusive CHRYSLER option—combination electric power tilt-power trim.

WE'VE GOT ALL THE CHRYSLERS Right down to the Swinger 3.6!

CHRYSLER FOR ENGINEERING KNOW-HOW

Our fuel-recycling system, standard on every model, has eliminated overboard discharge of unburned fuel from the crankcase.

MAGNAPOWER!

CHRYSLER 45 H.P. long shaft electric with alternator. Reg. $1380 WEEKEND SPECIAL $1199

CHRYSLER 55 h.p. long shaft electric with alternator. Reg. $1400 WEEKEND SPECIAL $1249

NO MONEY DOWN! You should be spending your money on fishing rods and water skis! So we've arranged no payments until September on approved credit.

WE NEED USED OUTBOARDS! Trade your used motor on a new CHRYSLER this week and you'll get an incredible deal as we're paying premium prices for good motors.

NEW REINELLS are rolling in every day

We're B.C.'s largest REINELL DEALER with the biggest inventory of new Reinells in the whole province.

WE'VE JUST MADE A MAMMOTH PURCHASE of brand new R-E-I-N-E-L-L-S and S-A-N-G-S-T-E-R-S

THEY'RE IN PROUCTION NOW and they'll be on the way soon!

SUPER REINELL PACKAGE

REINELL RV 1700 This outboard is bigger and wider this year. Can handle more power! Finished with teak runners and walk-through windshield, sleep seats. CHRYSLER 55 h.p. long shaft elec. 1600-lb. EZ Loader trailer. Reg. $4275 PLEASURE PRICE $3595
Easy monthly pay'ts.

BROKERAGE DIVISION

We're located at BEAUTIFUL WESTPORT MARINA 5 minute walk from Swartz Bay Ferry Terminal, Moorage for 600 boats.

WE HAVE BUYERS WAITING! For all types of used boats! From $2000 boats up to $70,000 boats.

DROP IN FOR A FREE PEPSI

WORLD PLEASURE

386-8424 3388 Douglas 382-2222

"Next to Clare Anderson's Red Lion"
9-9, Saturday 'till 5
WESTPORT OFFICE
2075 Tyron Rd.
656-5434

80 BOATS AND MARINE

BAYLINER Boats Introductory OFFER

QUARTERMASTER 1950
130 Volvo, deep V hull, bow rail, walk-through windshield, sleeper seats, convertible top. On EZ Loader trailer with brakes.
Reg. Pkg. $6495
$5695

LIBERTY 2150 CUTTY CABIN
Deep V lapstrake hull, 165 h.p. Mercruiser, I-O, Marine head, stove, ice box, and complete camper top, stern ladder and compass
Reg: $8695
Introductory Offer
$7395

CARS, TRUCKS AND CAMPERS TAKEN IN TRADE

HORWOOD MARINE LTD.
(Div. of Horwood Mazda)
Pandora Ave.
(across from B.C. Hydro)
385-1451

MERCURY MARINE

Sales and Service
Cloverdale and Oak
385-1457

— NEW —
24 FT. CRUISER
188 h.p. Mercruiser, sleeps five. Full camper canvas, complete galley and enclosed head.
$10,800

18½' Beachcomber
165 H.P. Mercruiser, camper cover.
$5795

NEW 1973
12 FT. THORNES CRUSADER $289

WE SERVICE WHAT WE SELL
Merc Outboards

24' FIBREGLASS SHALLOW draft utility, pleasure or work boat with 40 horsepower outboard, value $2500, will sell or swap up or down for older cruiser or sailboat with accommodation. Days 384-7752, evenings 386-7872 or 384-8217.

DEPTH SOUNDERS
Quality made in England by Space Age Electronics
Triple range 80 ft.—80 metres—80 fathoms
ONLY $157 AT
SHIP CHANDLERS (McQUADES)
1252 Wharf St. 383-1141

GOING CRUISING?
Charts and publications, ground tackle, lights and flags, deck shoes and sun hats at
SAILTREND
2021 Oak Bay Ave. 592-2711

20 H.P. MANUAL START JOHNSON, used 10 hours, stand and tank. Best offer to $395. Phone 642-3492 until midnight.

HAIDA 26. FLUSH DECK. Excellent condition, extensive inventory, $10,500. 592-1708.

19' RETRACTABLE HARDTOP, 100 hp. Johnson plus Seagull, custom trailer. 598-3393 or 386-0798.

WANTED: 5 OR 6 HORSEPOWER outboard motor. Must be reasonable. 382-4809.

BOAT TRAILER, TILT BED, 800 lb. capacity, excellent condition. Phone 479-7977.

13½' BOAT, NEW FIBREGLASS over plywood and trailer. 386-7665.

2 HP JOHNSON, 50 HOURS only, $125. 592-4528.

966 EVINRUDE 9½ H.P., GOOD shape. 384-2983.

WANTED: TRAILER FOR heavy 18' boat. 382-8633.

13" BY 12" BRONZE PROpeller, 1" bore. 383-9136.

80 BOATS and MARINE

SEA & SKI SPORTS WORLD

For Your Boating Pleasure See
— GLASTRON 14 FT. TO 26 FT.
— VANGUARD 12 FT. TO 18 FT.
— STEURY 18 FT. TO 26 FT.

642 Burnside East
388-5561

"WHEN YOU ASK FOR MORE ASK FOR US"
Division of Garden City Auto Sales Ltd.

Save with BOATLAND BARGAINS

14'4" KENCRAFT — Sleeper seats, 40 h.p. Merc. and controls. 900 lb. Road Runner trailer.
PACKAGE PRICE $2088.00

15' CAL-GLASS — Safety glass windshield, sleeper seats, bow rails, camper top, 1972 40 h.p. Merc. and controls, 900 lb. Road Runner trailer.
PACKAGE PRICE $2295.00

16' CAL-GLASS — Safety glass walk-thru windshield, sleeper seats, bow rails, camper top, 50 h.p. Merc. and controls. 1200 lb. Road Runner Trailer.
PACKAGE PRICE $2795.00

DEMO
21' REINELL R.U. 3240 Command Bridge, 188 h.p. Mercruiser, power steering, full instrumentation, complete galley, marine.
DEMO PRICE $10,900.00

DUNCAN Boatland
6045 Trans Canada Hwy.
Duncan 746-4158

NATIONAL BOAT SALES

23' SLOOP	$ 2400
30' F-G SLOOP	$12500
33' Cedar Planked SLOOP	$ 8500
23' BARTENDER 180 VOLVO	
25' OWENS	$ 8000
28' DISPLACEMENT	$ 7950
33' COD BOAT — Cat. 3100 Ser.	$ 5500
36' DISPLACEMENT	$ 8950
37' CANOE COVE "Crusader"	$ 8950
	$58500

NATIONAL PROPERTIES LTD.
Marine Division
2270 Harbour Rd., Sidney, B.C.
656-3966

FAMILY CRUISER
—26 ft. Nicholson built, 9 ft. beam.
—Double-plank semi-displacement hull.
—Ford V8 industrial 185 h.p. F.W. cooling.
—Sleeps 4, fully equipped, swim grid, dinghy, enclosed head.
—Well maintained—
Boathouse kept.
—Asking price $8,800. Including boathouse.
PHONE 384-8736

PELAGIC PACIFIC FIBREGLASS MATERIALS
4 Huron St. 386-1811

JENKINS MARINE
Building, renovations, and repairs, on wood and fibreglass boats. Custom fibreglassing. 479-2244, 479-6038.

18' HOURSTON GLASCRAFT Hardtop. Tanks. Gauges. Lights. 110 H.P. Mercury Thunderbolt. E-Z loader trailer. Fresh water run only. Asking $2995. 652-1904.

8' SABOT SAILBOAT, FIBREglass hull, flotation tank, fully rigged, excellent condition, $225. To be seen, 477-4511.

12' STARCRAFT ALUMINUM boat, 7½ Elgin motor, day tank and trailer. $350. 868 Parklands Dr.

16 FOOT BOAT AND TRAILER, 30 horse Johnson, $700. Gem Motor Sales, 480 Esquimalt, 385-4311.

23' EASTERN SEASKIFF, 150 horsepower inboard-outboard, $4650. 598-1359.

FOR SALE: LIGHTNING SAIL boat, ready for water. Complete with spinaker. 748-9303 Duncan.

MERCRUISER, MOTOR AND stern drive, $1550. Will trade? 656-1476.

16' CABIN BOAT WITH 5 H.P. motor. Best Offer. 478-6432.

25' POWER BOAT, $2500
656-4209

INBOARD BRIGGS-STRATTON engine, used, $35. 592-3580.

80 BOATS and MARINE

VAN ISLE MARINA

38' DIESEL FIBERGLAS COMMAND BRIDGE CRUISER, used less than 100 hours. Auto. Pilot, phone, hydraulic 2-position steering, shower. See this near-new live-aboard yacht at our Sale Dock.

34' CHRISCRAFT, live-aboard $17,900
31' DIESEL cruiser $ 9,500
28' TWIN SCREW, "Supercraft" $15,500
26' SLOOP, diesel aux. $ 7,950
25' SLOOP 4 sails $ 7,750
25' EXPRESS, 215 H.P. FWC $ 9,250
22' BELLBUOY and boathouse $ 7,600
22' SANGSTER $ 5,950
21' SLOOP, 2 bunks $ 2,900
20' BERTRAM, 165 H.P. FWC $ 8,950

OUT OF TOWN
38' TRI-CABIN Cruiser, very fully equipped, immaculate condition $29,500

All prices are clearly marked on boats at our Sale Dock. Look them over and talk to Geoff Simpson or Geoff Davidson for more information.

VAN ISLE MARINA CO. LTD.
Tsehum Harbour Sidney, B.C.
656-1138 P.O. Box 2130

S. J. PEDEN LTD.

BOATERS — BUILDERS?

We sell the following items, most of which are now on display and in stock.

Propane oven ranges, hot plates, 3-way fridges, heaters, Norcold 12-volt and 110-V. fridges, Magna-Cold ice box-to-fridge conversions, damp chasers, Porta-Potti toilets, toilet chemical, plastic water tanks, pumps, sinks, 12-volt low drain flourescent and 12-volt interior lights, table legs, hardware, ice boxes, interior panelling, vinyl headliner, styrofoam insulation.

SPECIAL
Monomatic 12-volt recirculating toilets, ideal for boats, only $149.95.

S. J. PEDEN LTD.
2855 Quesnel St. 386-3464

WORLD OF PLEASURE WESTPORT MARINA

Boathouse kept and in immaculate condition, 36' CHRIS CRAFT Constellation, 2 pages of inventory. $28,000. All reasonable offers considered. Property may be used for full or partial payment.

Boathouse kept, 26' GRENFELL, 2 stations — single V-8. Fully equipped. A great first boat for the family of four $8700

Boathouse kept 32' MONK displacement single V-8, sleeps 6, 2 heads, ideal family boat $11,000

Many other listings in both sail and power.

GEORGE BARR
656-5434
WESTPORT MARINA

BOAT INSURANCE

POLARIS AGENCIES
MARINE SPECIALISTS
386-8551
No. 7 - 819 Fort St.

SAILBOATS — DINGHIES CANOES

Sails, stainless bolts and screws, rope, wire, blocks, flags, compasses, books, stoves, brolite paints and varnishes, pumps, hose, life jackets, Dunlop boots, inflatable dinghies, sinks, lights, anchors, chain and a whole lot more at
VICTORIA'S SAILBOAT CENTRE
BOSUN'S LOCKER LTD
580 Johnson 386-1308

BRITISH SEAGULL OUTBOARD SALES — PARTS — REPAIRS

Featherweight 3¾ h.p.	$198
Forty plus 6¼ h.p.	$225
Silver Century 10½ h.p.	$280
Long shaft models add $15	

834 Johnson 386-8338

VICTORIA Lawnmower Hospital
834 Johnson 386-8338

35' BRANDLMAYR CRUISER, 4 years old, newly rebuilt 345 cu. in. gas engine Borg Warner drive, radio phone, depth sounder, many extras, sleeps 6, good for year round living aboard. $8,500, will consider trade on property or camper unit, private, 479-3056.

28' CARAVELLE, CRUISES AT 20 knots. Very sound wooden construction with teak decks and fibreglassed cabin tops. Equipment includes trib tabs, ship to shore, depth recorder. Well equipped galley. Immaculate condition, $14,000. 385-8328.

1972 STARCRAFT 18' Moving, must sell. Below cost. Evinrude 65, Evinrude 9.5, 1600 lbs. EZ Loader Trailer, approx. 40 hrs. since new camper top and spare slope top, sleeper seats, folding anchor, compass. Price $4,450 firm, 592-2039 between 6-8 p.m.

8'X5'6"/X2'6" LIFEBOAT. TRANsom stern. All teak construction. Copper floatation tanks. 3 sets 14' oars. Mast, sails. Seagull outboard. In excellent condition. Extremely heavily constructed. Safe in any seas. Asking $1500. Call Jerry Alkoff, 246-3450 Chemainus.

FAST SALE WANTED. 23' fibreglass cruiser, 225 h.p. inboard-outboard. Daniel's 330 radio, extra outdrive, etc. Completely outfitted $7900. Can be seen at 2541 Garden Street or phone 384-2947 after 5 p.m.

PACKARD MARINE HYDRAULIC gear complete with oil and trans coolers and rear mounts. Easy to adapt. Will handle large engine. A-1 condition. Offers. Also, 9' Davidson dinghy with oars, $35 656-2450.

30' CABIN CRUISER, TWIN screw inboards, planked hull, sturdy, roomy, seaworthy, excellent charter boat for West Coast. Gulf Service Centre, Tofino, 725-3394.

OLDER MODEL 26FT. OWENS, sleeps four, oil stove, head, 104 F.W.C. Gray, gas. Excellent family boat. First $2000 takes. Phone Ganges, 537-5455.

90 HP. UNIVERSAL EXPLORER six 2:1, excellent condition. Fresh water cooled. Can be seen running. $550. 656-2259. N. Robertson, Box 2295 Sidney.

BEAUTIFUL RED HAIDA 26' sailing sloop, ideal for cruising and has a good racing record. Bargain for $9500. Owner going overseas. 477-4268.

SAIL CHARTERS FROM Saltspring Island, Catalina 22—$165.00 per week. Cal 25—$250. per week. Write to Box 64, White Rock, B.C. or Ganges, 537-2932.

22' GRENFELL CRUISER, bunks for 4, head, sink, fresh water tank, 36 gallon gas tank, '72 65 H.P. Mercury, 7½ H.P. Seagull. 656-1748.

16 FT. TRI-HULL RUNABOUT, new 1973 115 Johnson, heavy duty tilt trailer, camper top, sleeper seats. Sacrifice, $3200 (firm). 383-6222.

FOR CHARTER. CROWN 23 SAILboat, fully equipped, sleeps 4, $200 per week. Experienced sailors only. 598-4938 or 598-3443.

BRANDLMEYR 20' CABIN, sleeps 2, stove, sink, head, 327 Chev inboard power, 658-5591, 5-7 p.m.

COUGAR CUSTOM SKI BOATS. Buy factory direct. Vancouver Island residents only. 748-8975. 748-1224 Duncan.

14' CLINKER 5 H.P. BRIGGS and Stratton inboard, factory built trailer, excellent condition. $395. 479-3757 after 5.

17' DEEP-V FIBREGLASS hardtop, 80 h.p. Mercury outboard, Holsclaw trailer, excellent condition. $2,700. 592-1450 after 5 p.m.

PRIVATE CHARTER
Haida Sloop 26', Sleeps 4. Fully equipped. 656-3149.

12' PLYWOOD SPEED BOAT with steering. Offers. 384-7493.

10' GLEN L SQUIRT MOTOR, trailer, $200. 384-3618.

80 BOATS and MARINE

CAL 20 WANTED

we have a cash buyer for a Cal in good condition. Call Bosun's Marina, 656-5558.

WANTED: OUTBOARD MOTOR, 9½-12 H.P. Must be very reasonable. 385-5351.

93 SPORTING GOODS

Robinson's
SINCE 1929

375 BRNO. $219; 7MM MAG. P. Hale 3x9 $199; 308 Cll $119; Alpine 300 W.M. $169; 30-06 Sako Finnbear $299; 243 Mossberg — 4x $139, Browning 12 Ga. auto. $99; Win. 12 ga. Mag. $124; Win. 101 12 ga. $374; Ithica 12 ga. auto. $159. S-W stainless steel 357 Mag. $245; Colt O.M. 308 Spl. $114.
NOW IN STOCK
NEW MODEL RUGER PISTOLS
1307 Broad St. 385-3429

N.A.U.I. Diving Instruction
Experience the other ¾ of the world! Join us under the sea. Our next Scuba course begins July 8. Four students per instructor.
AQUAKNOX DIVE CENTRE
943 Yates St. 386-2525
(Div. of Bosun's Marina)

Scuba Instruction Instructor: Dan Hall
Certified by N.A.U.I., Y.M.C.A. and B.C. Safety Council Course dates, July 9, September 10 and September 27. Phone Bill Young 383-2522 days, Dan Hall 478-7808.

WATCH
for our grand expansion sale
832 Fisgard
Starts July 7th
FRANK WHITE'S SCUBA SHOP

TWIN 70 SCUBA TANK ON PACK. Also single pack, regulator and gauge, $200 or trade for good scope rifle. 479-1009.

COMPLETE SCUBA OUTFIT. sell complete or separately. After 6, 385-3174.

RAY'S SPORTS CENTRE
RACQUET STRINGING
1692 Douglas 385-6312

9X12 LAURENTIAN TENT USED only once, $95. Phone 385-7418.

93 CAMERAS, SUPPLIES AND PHOTO FINISHING

SIMPSONS Sears

Camera Counter
HEADQUARTERS FOR
Canon F-1
Canon FTb
Canon TLb
Minolta SR-T 100
Minolta SR-T 101
Minolta SR-T 102
Praktica LTL
Praktica LLC

See our complete selection in these fine cameras
PHONE 388-9111
LOCAL 203

Hilton
Photo Supplies Ltd.
Trans-Canada Highway
Chemainus
Drawer 750 Ph. 246-3311

VPS
— Fast fotofinishing at —
— Low, low prices at
VICTORIA PHOTO SUPPLY
1015 Douglas St. 385-3458

BILL'S PHOTO SUPPLY
For the finest in photo finishing. Your complete supply headquarters.
2542 Government 384-4722

CUSTOM COLOR PRINTING ELECTRIC EYE
1006 BROAD 386-0333

BAUER SUPER 8MM MOVIE camera, Bell and Howell Standard 8mm. 592-7143.

WANTED 16 X 20 PRINT DRYER. 592-6002.

96 RANGES, STOVES and FURNACES

HAVE PURCHASED SIMPSONS-Sears Kenmore range, selling modern Enterprise Oil Range de luxe model, white, offer, 479-1077.

4-YEAR-OLD RCA ELECTRIC stove in excellent condition, $150. 384-4517.

GURNEY OIL HEATER, COMplete 45 gallon drum, stand and oil $40. 478-4248.

FRIGIDAIRE ELECTRIC range, $25. Cyclos oil range, tank and stand, $40. 383-7957.

ELECTRIC RANGE
495 Grafton

FREE OLDER TYPE OIL STOVE and stand. 382-6282.

STOVE, GOOD CONDITION, $25. 478-1469.

OIL HEATER, OIL STOVE, TANK and stand, 384-3394.

WANTED: GOOD DOWN SLEEPing bag. 477-3878.

MODEL 1905 MARK II ROSS rifle. 479-4023.

97 FURNITURE

2-PIECE CHESTERFIELD SUITE, 8 months old. Dark brown leather recliner. Immaculate condition. 383-4288 or 656-3121.

VILAS RED MAPLE BUFFET and hutch, Refectory Table, 5 Chairs, small Desk. $250. 592-0268 after 3.

ATTRACTIVE CHINA AND linen cabinet, quality built by Reitzels. Length 43", $150. 477-8279.

CLASSIC MAHOGANY CABINET, 36x36x17, suitable for component stero. Call mornings only, 592-4965.

RENCH PROVINCIAL CHESterfield and chair, like new, gold and green. bargain $300. 382-8842.

8' BY 10' SUNBURST PATTERN shag carpet, rubber cushion, excellent condition. 382-3908.

DANISH COUCH OR CHESTERfield, converts to double bed. 598-4470.

SPOT CASH
For good furniture-appliances
ROYAL FURNITURE 388-9021

COMPLETE HOUSEHOLD FURniture for sale. Apply 226 Ontario St.

LARGE BED AND BOX SPRING. Good condition. $30. Phone 477-8749.

RUST CHESTERFIELD SUITE, as new, $135 or nearest offer. 383-1610.

ARBORITE EXTENSION TABLE and 4 chairs. Excellent condition. 3010 Dysart. 382-3906.

QUEEN SIZE SEALY POSTUREpedic. $125. 382-1678.

TWO 30" HOLLYWOOD BEDS, $35 each. 386-6917.

EXCLUSIVE, 5 ROOMS BEAUTIful furniture, 385-2358.

CONTENTS NEWPORT APARTment. Some antiques, 598-5338.

SIMMONS HIDE-A-BED, FULL size, 1 year old, $150. 478-8515.

3-PIECE CHESTERFIELD SUITE, good condition, $125, 477-3197.

CHROME DINETTE SET, LARGE table, 4 chairs, $25. Phone 652-1904

97 FURNITURE

HUB FURNITURE
VICTORIA'S LARGEST SELECTION OF QUALITY USED FURNITURE

Oak, mahogany and walnut china cabinets, Coombe chesterfield suite, mahogany, walnut and oak dining-room suites, oak roll top desk, oak sectional bookcase, maple and mahogany wardrobes and much more. Serious buyers only please.

713 JOHNSON 384-6425

2 REPOSSESSIONS
On conditional sales contracts of household furniture which have expired now offered for sale by cash or terms. Consisting of 2 chesterfields, 3 5-piece bedroom suites, automatic washer and dryer, Coffee tables. Contact Mr. Art Johnston, Mid-City Acceptance Corporation, representative at 386-2458.

BUY-RITE FURNITURE LTD.
704 VIEW ST.
385-4744
New shipments of bedroom, dining room and living room suites now in! Bedroom from $169.95! Dining room from $79.95! Living room from $168.88! Limited stock! Save now!!! 3 room groups from $388.87. 25 different combinations!

VILAS
GENUINE VILAS FURNITURE. WE SHIP ANYWHERE IN B.C. BROCHURES ON REQUEST. CONTINENTAL FURNITURE, 716 JOHNSON STREET. 386-2458.

PAY CASH AND SAVE
PANDORA FURNITURE LTD.
See Our Ad Under Miscellaneous
NEW AND USED FURNITURE
1050 PANDORA AVE.
383-6319

PROVINCIAL DININGROOM suite in cherrywood by Bassett. Like new condition. Apartment size round table, 3 leaves, 4 chairs and 40" china cabinet complete. Phone 388-6008.

BUY—SELL—APPRAISE
KILSHAW'S AUCTIONEERS
1115 Fort 384-6441

SALE: 10 A.M.-4:30 P.M. SATURday July 7, 1353 Pandora. Furniture, appliances from rooming house: 3 electric stoves, one gas; antique chair and table, handmade afghan (new) and miscellaneous.

LUNDS AUCTIONEERS
WE BUY AND APPRAISE
926 Fort 386-3308

OLDER MATCHING DOUBLE bedroom suite, $65. 656-4296.

98 TV, STEREO, RADIO SALES AND SERVICE

Rent to Own OR RENT COLOR TV $14 MONTH
(Minimum 3 months)
1 HOUR ACTION
Curtis Plaza TV
OPEN TILL 9 P.M.
382-7524
1544 FAIRFIELD
CALL NOW

RENT Electrohome COLOR TV
from $18.89 per month or try our
Rent To Own
with 3 year unconditional guarantee on all parts and labour and 6 years on picture tube
at
CITY CENTRE TV
3970 Shelbourne 477-6971
next to K-Mart in the Mall
10 a.m. to 10 p.m. daily.

Rent OR Rent to Own
— COLOR TV —
BLACK AND WHITE OR STEREO
Call Now
MAIS TV
Sales and Rentals
385-2435

BUTLER BROTHERS

RENT TV
FOR JUNE
½ PRICE
FOR JULY
1720 Douglas 383-6911
(ACROSS FROM THE BAY)

CAV ELECTRONICS LTD.
758 YATES 388-6564

YES! WE DO CARRY
—CAR STEREO
—EXTENSION SPEAKERS
—CARTRIDGES AND STYLUS
—CORDS
—MOTORCYCLES (?)
—AND MUCH MUCH MORE

MEADWELL'S TV
Now Rent-to-Own
FOR AS LOW AS
$7 MONTH
BLACK AND WHITE TV
Call now 383-9534 or 382-7524

TV RENTALS
From $7.00 PER MONTH
A reliable rental service
MAIS FURNITURE
1821 Cook St. 385-2435

COMPLETE REPAIR FACILITIES for all types of stereos at our new address,
NO. 4 — 2325 GOV'T
CORONA STEREO 388-5311

— CAR STEREO —
from $49.95 including speakers
B.C. SOUND and RADIO SERVICE
931 FORT 383-4731

RECONDITIONED BLACK AND white TVs with 3-month guarantee, from $50. City Centre TV, 3970 Shelbourne, 477-6971. Next to K-Mart in the Mall.

TWO ELECTROVOICE SPEAKers, each with 12" woofer, 6" midrange and 2½" tweeter. $350 new, will sell for $250 or best offer. 478-8133.

23" FLEETWOOD AM-FM WALnut combination — like new $225. 383-6832.

6-MONTH-OLD DUAL 1219 WITH $75 cartridge and base all for $175. 385-4310.

20" BAYCREST COLOUR TV, $200. 385-3009.

19" FLEETWOOD COLOUR TV, stand. $300 firm. As new. 592-4854.

98 TV, STEREO, RADIO SALES AND SERVICE

USED TV CLEARANCE

19" VIKING COLOR TV with stand. Mod. No. P749819 C.U. VERY GOOD CONDITION $269

21" R.C.A. COLOR TV. Round picture tube. Mod. No. G.H. 608 C. GOOD CONDITION $219

25" SEARS SILVERTONE COLOR TV. Mod. No. 7181. GOOD CONDITION $329

17" ZENITH PORTABLE black and white. Mod. No. L16-153. GOOD CONDITION $79

19" ZENITH PORTABLE black and white with stand. Mod. K20031. FAIR CONDITION $75

23" R.C.A. black and white Mod. No. T.C. 3833. VERY GOOD CONDITION $129

23" R.C.A. black and white Mod. No. 23 T.C. 522A. FAIR CONDITION $85

23" VIKING black and white Mod. No. TCE 489. FAIR CONDITION $65

23" ADMIRAL black and white Mod. No. CN—3111. FAIR CONDITION $85

23" PHILCO black and white table top model. Mod. No. 7708. FAIR CONDITION $119

ONE ONLY McCLARY EASY CLOTHES DRYER $95

Buy from the men who know
The TV Technicians
Evenings Phone:
RUDY 478-6976
AL 382-2402
DAVE 592-3023
Every day except Sunday
9 A.M. - 5 P.M.

BUTLER BROTHERS
Thirty-three ninety six Douglas
383-1511, 383-2961

JULY CLEARANCE
USED TVS
Color TV from $250
6 monthly 50-50 warranty
Black and white from $39
KENT'S LTD.
742 FORT 383-7104

COMMUNICATIONS RECEIVER, Hallicrafters model SX71 complete with manual and separate speaker, $100, Lorenz Teletype Page Printer with manual and 1 tube Demodulator, $70, 384-9678 evenings.

HAVE PURCHASED SIMPSONS-Sears Silvertone coloured TV, selling 21" West black and white low-boy console, good condition, $49, 382-6337.

ADMIRAL 1973 COMPONENT STEREOS now at low, low prices. Shop now while they last.
ATLAS STEREO AND TV
763 Fort 385-2712

HAVE PURCHASED SIMPSONS-Sears coloured TV, selling 23" Phillips black and white console TV, good working order, $50. 382-8690.

FLEETWOOD RADIO-RECORD player, excellent condition. Records mostly Sacred. 384-4560 after 10 a.m.

HEADQUARTERS FOR CITIZEN band radios (C.B.) warehouse sales. Macdonald Furniture Mart, Pandora and Broad. 383-7171.

20" COLOUR ELECTROHOME. Three months old. $500 or best offer. 384-6031 between 6 and 9 p.m.

FLEETWOOD DARK WALNUT, contemporary style, AM-FM cabinet stereo, good condition. $185 or offer. 478-5468.

PORTABLE AMPEX MICRO 24 tape recorder, mono. Excellent condition. Rarely used. Many extras. 477-2816.

MOVING. WILL SELL 10" ADMIral TV, 8 months old for $75 firm. 658-5437.

NORESCO, DUAL, TANDBERG
HUDSON'S TAPE CENTRE
1543 Fort St. 382-0923

25" PHILCO COLOUR TV. HAS been overhauled. Excellent condition, $275. 478-4500.

19" ZENITH BLACK AND WHITE TV. Excellent condition, $75. 478-4500.

23" BLACK AND WHITE TV. Just been overhauled. Excellent condition, $50. 478-4500.

ZENITH 20" BLACK AND WHITE portable T.V. and stand, good condition, $100. 592-1479 after 6.

PORTABLE PHILCO STEREO, $100 or offers. 385-2218.

21" BLACK AND WHITE CONsole TV. 5 years old. $60. 479-4887.

NORESCO COMPONENT SET, 6 months old, $400. 382-0239.

ADMIRAL COLOR PICTURE tube for sale. 384-1539.

99 GROCERIES, MEAT AND PRODUCE

SAVE MONEY AT HARVEY'S

Rib steaks, baby beef (while stocks last)	lb. $1.29
Corned beef, boneless and lean	lb. $1.09
Bulk wieners	lb. .59
Red Brand sides	lb. .95
Red Brand hinds	lb. $1.12

709 QUADRA 383-2031

10 LOAVES OF BREAD $2.50, white or brown. To guarantee order please phone day ahead.
VICTORIA WEST BAKERY
418 Craigflower 385-9534

FREEZER ORDER SAVINGS
Red Brand Beef — Grade A, 93c lb. side cut, wrapped, quick frozen and delivered. Easy terms to suit you. Open Sundays.
JIM'S LOW COST
284 Belmont Road 478-3424

ALBERTA MEAT MARKET

Top Grade Hinds	$1.09 lb.
Pork Chops	89c lb.
Delmonico steaks 5½-6 oz.	69c ea.
New Zealand hinds	85c lb.
1811 Cook	383-3012

ORDERS TAKEN FOR RASPberries, $12 a crate. Pick your own, 45c a lb. 8-4 p.m. 652-1534, 6432 Pat Bay Hwy. No children under 12.

TOP QUALITY, LOW PRICE
Red Brand Beef, 93c a lb., side cut, wrapped, quick frozen.
Super Low Cost Market
899 Esquimalt Rd. 382-8196

RASPBERRIES, PICK YOUR own. All day Saturday-Sunday. After 6 p.m. Monday thru Friday. 7170 Maber Road off Stelly's X Road.

LAST CHANCE TO PICK YOUR own strawberries, 35c a lb. Friday and Saturday only, 10-4:30. No children or dogs please. Bring containers. 6984 Veyaness Road.

STRAWBERRIES, LOVELY small berries sweet as honey. You pick. Bring container. A. McCarthy, 6373 Oldfield Road.

STRAWBERRIES, PICK YOUR own, last pick of the season, Friday, Saturday 9 'till 8. 6184 Pat Bay Highway.

WILLIAMS QUALITY MEATS
Local Lamb Sides $19.95 ea.
795 Fort 384-1613

FIRBANK FARM
1180 ROYAL OAK AVE.
Fresh Eggs and Vegetables

BEETS FOR PICKLING, CANning or freezing. 12c lb. Hillside Farm, 1748 Mt. Newton X Rd.

RASPBERRIES FOR SALE. Order now. $5.50 per flat. 652-3217, 6-9 p.m.

CHERRIES, PICK YOUR OWN, 6571 Oldfield Road, bring containers.

FRESHLY PICKED BEETS WITH greens. Just right for pickling whole or freezing. 652-1525.

FRESH CHERRIES NOW. 50C LB. 652-3437.

TOMATOES, 30c LB.
6432 Pat Bay Highway

RASPBERRIES FOR SALE. Order now. $5.50 per flat. 652-3217.

99 GROCERIES, MEAT AND PRODUCE

Shop at the **WAREHOUSE**

3 Big Food Stores: 3475 Quadra, 47 Songhees, 877 Goldstream. Open every night 'til 9 p.m. Prices effective Langford Store Sunday 12 noon—6 p.m. Thurs., Fri., Sat. at all stores. OPEN TO THE PUBLIC DAILY 9 A.M. TO 9 P.M. Open Saturdays 'till 6 p.m.
Hot Dog Buns, Oven Fresh Wilson's Brand, Doz. 37c; Delta Fancy long grain Rice 4-lb. Box 89c; No. 1 Seedless Pearlette Grapes lb. 39c; Sun Rype Drinks, Orange, Grape, etc., 5 48-Oz. tins, $1; Chicken Loaf Swift's Premium Sliced, Cryovac, lb. 79c; Watermelon, Whole, vine ripened Lb. 7c; Canada Grade A Roast of Beef, Ranch Style, lb. 89c; Turkey Cryovac Hind Quarters, Lb. 45c; Bread Dough, Rhodes Frozen White or Brown, 5 Loaves 69c; Sugar, No. 1 Granulated, 25-Lb. Bag, with $5.00 order or over, $3.49.

RASPBERRIES, $4.50 PER FLAT. 652-1837.

100 MISCELLANEOUS FOR SALE

CARPENTER'S TRANSIT LEVEL on tripod, $85. 12 volt 3-speed new electric outboard motor with 12 volt battery charger, both for $90. Coleman lantern and camp stove, $18. 45 ft. 8/4 cable for trailer hook-up, $35. 20 ft. track and hangers for garage door, $15. Electric kettle, $5. Electric toaster, $7.50. Electric GE coffee pot, $20. Bake and Broil oven, $15. All top condition. Phone 478-7785.

PANASONIC 12" PORTABLE TV with 12 volt adaptor kit for campers, $125. Ironing board with pad and cover, new $10. Mydouble dress form, $15. 13" Valiant wheel, $7. Marine pump, $10. Steam iron, $5. 4 TV trays with stand, $12. Card table and 4 chairs, $20. 40x40" movie screen, $10, etc. etc. etc. 382-0064.

DEMOLITION SALE
Used red bricks, tubs, toilets, sinks, copper pipe, windows, doors, 100 amp breaker boxes, used lumber, stoves, fridges, stainless sinks, oil furnaces and tanks, French doors, misc. items. Apply 447 Superior St. 348 Michigan St. 8 a.m.-6 p.m. Saturday and Sunday.

DOUBLE BOX SPRING AND mattress with bookcase headboard. $35. Westinghouse automatic washer, $75. Westinghouse dryer, $75. Dresser with mirror, painted black and white, $25. 4 drawer dresser painted black and white, $25. Coffee table, light wood, $15. 478-6221.

DEMOLITION SALE
at Ocean Cement Plant on Wharf St. Cement blocks. used lumber 2x4, 2x6, 2x10, 2x12, 2x14, 4x4, 4x6, etc. roof trusses, shiplap, ins

100 MISCELLANEOUS FOR SALE

LOOKING TO SAVE?

See us before you buy. 2 pc chesterfield suites $79.00 to $499.00, hide-a-beds $199.00, converto $49.50, swivel rockers $119.00, recliners $79.00 to $159.00. Duncan Phyfe drop leaf extension dining table and 6 chairs $337.50, round rock maple table and 4 chairs $228.00, Duncan Phyfe drop leaf table and 4 chairs $159.00, 5 pc kitchen sets $32.50 to $69.50, 7 pc sets $79.00 and $95.00, cedar chests $59.00 and $69.00, buffets $69.00 to $169.00, china cabinets $47.50 to $199.00, single beds $27.50 to $95.00, bunk beds $139.00, complete bedroom suite $199.00, twin beds with headboard and swing-away frames $129.00, 48" bed complete $79.00, chests of drawers $23.95 to $39.00, dressers $37.50 to $95.00, R.C.A. colour TV $229.00. Zenith portable TV $119.00. Hoover spin dry washer $99.00. Use your Chargex.

PANDORA FURNITURE LTD.
New and Used Furniture
1050 Pandora Ave.
383-6319

CLEARANCE
INGLIS CITATION
AUTO WASHER-DRYER

De luxe features five cycle washer, 2-speeds, five wash rinse temperature selection. Matching heavy duty all fabric dryer. Five drying temperature settings.

THE PAIR $538
with your trade
1973 models will list $636

C. TAYLER
HOME APPLIANCE LTD.
707 JOHNSON
383-3281

YEAR-END CLEARANCE

—SCULPTURED NYLON 2 colors $3.95 sq. yd.
—TWO-TONE PLUSH 1 color $5.49 sq. yd.
—NYLON SHAG 3 colors $5.89 sq. yd.
—INDOOR-OUTDOOR style rubber back $2.95 sq. yd.

ROLL-ENDS AND REMNANTS SAVE UP TO 50 PER CENT

We Install!

CARPET TREND
Skinner and Bay — Vic. West
386-7501

BETTER-BUY

OPEN EVERY DAY
9 A.M. TO 10 P.M.
SATURDAY TO 5 P.M.

PRE INVENTORY SALE! CLEAR-OUTS

—APPLIANCES
—FURNITURE
—TVs, STEREOS
—BEDDING

BETTER-BUY
HOME FURNISHINGS LTD.
779 PANDORA 385-1383

CLOSING OUT SALE
10 per cent - 50 per cent off all unclaimed new and used stock. Stereos, radios, tools, rifles, musical instruments, guitars, 10-speed bikes, cameras, leather goods, household appliances, jewellery, TVS and much more. Act now while selection at its best.
BILL SCOTT'S
UNIVERSAL PAWNBROKING
584 JOHNSON 383-9512

MOVING — WISH TO SELL. Gendron convertible carriage and mesh playpen, both like new; assorted sizes gold carpet, bedspread and curtains, basket chair and cover, bamboo window shades, toaster, dishes and other miscellaneous items. Sunday, July 8, 10 a.m.-6 p.m. 4017 Cedarwood St. 477-5445.

PRICES
Lock & Safe Ltd.
Call 384-6221
847 FORT STREET (AT QUADRA)

REFRIGERATOR TIME
New 10 cu. ft. $169; 13 cu. ft. Automatic $249 and 13 cu. ft. Frost Free $279. All Specially Priced to include your approved trade.
BUTLER BROTHERS
1720 Douglas 383-6911
(Across from The Bay)

HAVE PURCHASED SIMPSONS-Sears Kenmore automatic sewing machine, selling Singer 306K, Zig-zag and decorative cams, buttonholer plus attachments, $49, 478-5856.

OAK OFFICE DESK, STENO chair, executive chair, beds with springs and mattresses, tables and chairs. Pioneer House, 763 Goldstream, 478-7311.

ROOF RACK FOR VAN OR large car with 4x7 sleeper box that opens and sleeps 2. $50. 1421 Richardson St. 384-4691.

DELUXE FRIGIDAIRE STOVE, good condition, $50; Chesterfield and chair, $25. No Sunday calls, 477-5159.

BRICKS, ORGAN, TABLESAW, tent, rugs, pedal sewing machine, travel trailer, miscellaneous. 386-7634.

HAVE PURCHASED SIMPSONS-Sears Coldspot fridge, selling Amana large combination frig-freezer, $40 or offer, 477-6103.

AUTOMATIC WASHER, FOR sale, working condition $45. Mauve Pant formal, size 10 ladies, $8. Blender, 3-speed, $10. 478-3573.

MOVING OUT OF TOWN. Furniture, girl's skates, bicycle, etc. 1406 Ryan from 1-5 Saturday and Sunday.

ANTIQUE HALL STAND, MAPLE captain's chair, floor lamp, drapes, light fixture, floor bird cage. 598-1529.

RUGS: INDIAN, 2 MATCHING, 16x10, 10x8. Champagne coloured. Light gold wool, 12x8. Yellow acrilan 12x9. 592-3650.

HOUSEHOLD FURNITURE AND miscellaneous for sale. Phone 478-3103.

SINGER SEWING MACHINE 411 Zig-Zag Slant needle automatic in walnut cabinet, $100. 477-5526.

5" CONTINUOUS GUTTER
In baked enamel. We install. B.C. Aluminum 479-3232.

ANTIQUE IRON FENCING, 3 sections, approximately 10' each, $100. 598-2100.

FROST-FREE FRIDGE, 2 DOOR, like new, $195. McClary apartment size, like new, $125. 386-9983.

TORO PRO RIDE-EM MOWER, 7 h.p. 3-reel type blades, good condition, $450. or closest offer. 479-1031.

2 RUGS, 4-PCE. DINETTE suite, coffee and steptables, floor polisher, etc. 384-9425.

AUTOMATIC WASHER, APARTment size, 45x15½; Ansco camera and case, good condition. 383-0644.

FIRM-LINE ROWING MACHINE, $50; Viking dishwasher, Avocado colour, $125. 592-2360.

GARAGE SALE—MANY HOUSEhold items. 2747 Prior.

DEMOLITION SALE AT 1245 BAY Street. 385-2201.

VIKING WRINGER WASHER, Excellent condition, $40. 383-6227.

TWO-MAN HIKERS TENT, GOOD condition, offers. 479-6293.

USED WOODEN TRUSSES, 60' long, used shiplap. 388-4985.

DRYER, AUTOMATIC CYCLE, good condition. 477-6857.

TENT TRAILER $250 CASH. Small cottage fridge, $50. 479-1475.

USED LUMBER, FIR, CEDAR and plywood, 642-3439.

NO. 4 CEDAR SHINGLES, $3 PER bundle. 592-0129.

WROUGHT IRON PATIO SETS 3-piece. $70, 5-piece $115. 479-2684.

FRIDGE, STOVE, T.V. $50 EACH. 478-8538.

TV ANTENNA, 4 WAY, $40. 388-7925.

OLIVETTI UNDERWOOD ELECtric adder, as new, $125. 479-7241.

KELVINATOR REFRIGERATOR combination, $150. 384-9779.

100 MISCELLANEOUS FOR SALE

EATON'S
WAREHOUSE
STORE
749 VIEW ST.
Remember You Can
Budget Charge
Through Our
Customer's Accounts
Office, 3rd Floor

Mel's BARGAINS
USED FURNITURE

7 pc Duncan Phyfe dining suite	$199.00
Round mirror bedr. suite	$150.00
Corner china cabinet	$150.00
7 pc chrome suite	$59.50
Double pedestal desk	$49.50
Slipper chair	$49.50

CLOSED MONDAYS
Across from Warehouse Foods
3460 Quadra 384-3152

THE TRADERS
WAREHOUSE
GOOD CLEAN
USED FURNITURE
AND APPLIANCES
Warehouse Open 'Til 5 p.m.
715 FINLAYSON 388-6264

HASTINGS
382-6811
Yes we service and have parts for:
Compact Electrolux, Kirby
Filter Queen, Rexair, Hoover
vacuum cleaners
2100 DOUGLAS

RUGS LOOK "NEW." IT'S SO easy with RUG-MATE stain removing rug shampoo. Rent electric shampooer for $1.00, plus materials. Also Hero Airless spray units, sales and rentals. Clark and Pattison, 760 Bay St. See our ad under Painters for other supplies.

SPECIAL
WILKINSON SWORD SHEARS
Long handle flat cutting
Reg. $21.95 SALE $17.95
Ladies size reg. $11.95 Sale $9.95
Men's size reg. $14.95 Sale $11.75
VIC. LAWNMOWER HOSPITAL
834 Johnson 386-8338

OAK SERVER, $40. LEADED windows, various sizes. Porcelain door knobs. Firedogs. Old chesterfield, $10. Single mahogany bed — bookcase headboard, $30. 6-year size crib and Sealy mattress, as new $35. Miscellaneous items. 656-2705.

BOYS MUSTANG TYPE BIKE, chesterfield suite, automatic dryer, small custom built, easy to handle trailer, sleeps 3 comfortably. Sell for less than cost of material. Very little use. All in good condition, open to offers. 917 Green St.

BASEMENT SALE
Double bed, mattress and box spring with radio headboard; ping pong table; ladies bicycle; boys wagon; trailer mirrors; electric knife; rotary motor, antique bottles, etc. 479-6838.

THE SHIPWRECK SHOP
384-4521, 720 Yates (in the Mall). Custom made-to-measure rustic wood coffee, end tables, dividers, stools, bookcases, cedar chest, fireplace frames, etc. Choice of stain and finish. Drop in.

SINGLE BED WITH HEADboard; underfelt, 9x12; Johnston clutch dual reel lawnmower; Genclutch dual reel lawnmower; General Electric canister vacuum cleaner; 642-5620 or 478-6195.

AUTOMATIC TELEPHONE ANSwering machine, 24-hour operation. Lease as low as $13 per month. R. and T. Business Systems, 384-0145, Victoria, 758-9195 Nanaimo.

A.B.C. ELECTRIC — 382-7221
New and reLuilt appliances. Vacuum cleaners, polishers, etc. One-year warranty. Good selection. Reasonable prices. 831 Yates.

GREEN WOOL CARPET WALLto-wall carpet; living room, dining room and hall. Approximately 50 square yards. $150. 386-9987 after 5.

BABY'S BATHINETTE, $20. Toddlers tricycle, $3. Child's spring horse, $20. Fiberglass wash tub with legs, $20. TV tables $3. 382-8361 after 1.

POWER MOWERS
34 reconditioned reels and rotaries
30 Day Warranty — from $45
VIC LAWNMOWER HOSPITAL
834 Johnson 386-8338

DEWALT RADIAL ARM SAW, 10" heavy duty, like new, very little use. $300 firm. Utility trailer, suitable for small car, very little use, $150 firm. 642-5172.

TOOLS, A-1 CONDITION, 3' CEment mixer on wheels with motor, $135. Drill press ½" Jac. Chuck 4-speed motor, $125. 1 pair wood clamps, 7' long, $20. 656-1065.

ROYAL BLUE CHESTERFIELD suite, Gendron baby carriage, lawnmower, rollaway bed, other odds and ends. 384-1246.

ENTERPRISE OIL STOVE, DUO term space heater, 100 gallon tank and stand, stainless steel hot water tank. Offers. 592-1676.

MOVING, ALL HOUSEHOLD furniture, some antiques and miscellaneous for sale. 947 St. Charles St. 386-9034.

EXCELLENT CONDITION Hoover washer-spin dryer, $140. Sunbeam twin bladed electric mower, $50. 479-1281.

6-YEAR-CANOPY CRIB, AND bed, new mattress, $65. Gendron pram - stroller, carseat, $70. 386-1874 eves.

KITCHEN TABLE, $10. IRONING board, $3. Playpen, $12. Chest of drawers, $15. 388-7709.

DARK GREEN NAUGAHYDE DAveno, plate glass mirror. Magazine rack. 385-0008 after 9.

GARAGE SALE. 1821 LEABROOK Place, Gordon Head, Saturday, 9-30. Household, drapes.

MOVING, HOUSEHOLD EFfects: Fridge, washing machine, bedroom suite, etc. 592-4856.

POWER VAC, 60 H.P. WISCONsin, in good working order. 383-0875.

FOLEY SAW SHARPENING equipment, also Shopcraft. 383-4931.

KITCHEN, BATHROOM CABInets, made to order. Reasonable rates. By cabinet maker. 598-1892.

MOVING, HOUSEHOLD FURNIture, TV, bed, cheap. See Bob, 3 Alma Pl., upstairs.

15X12 BEIGE CARPET, $85; 9 X 12 gold, $95; 38 yards cushionfloor, $95. 385-4286.

MCLARY EASY WASHER, 2-cycle. $89. Includes dryer that needs repair. 477-4972.

UTILITY-CAMPER TRAILER, 7'6" x 5'6". Heavy duty tires, etc. Licenced. $150 firm. 652-3566.

OUTDOOR INCINERATOR BARrels, ready to use, $4.50. Free delivery. 383-1328.

OLDER TYPE STOVE, ELECtric, good condition, $40, modern coffee table, $30, 598-4834.

SILVER INGOTS. 10 TROY ounces of 10,000 pure silver grains each. $50 per ingot. 478-2292.

GARAGE SALE. FURNITURE. Books. Tools, Clothing. Toys. Excellent buys. 385-0373.

1959 MOBILE HOME, 8X30. 1 bedroom furnished, $2700; stainless steel sink with taps. 479-1026.

COUNTER SHOWCASE, CURVED glass ends, 12' long, 35" high, 25" wide. $135. 592-3580.

DOULBE OAK BED, BOX spring and mattress, $40. Girl's CCM bike, 24" wheel, $35. 383-9006.

FURNACE, COMPLETE, LINOleum, garden tools, windows, odds and ends 386-1527 from 4-8 p.m.

HOOVER UPRIGHT VACUUM, hardly used, $45. 384-2254.

HIGH CHAIR, LARGE CRIB, SINgle bed. 477-3025.

GAS REEL MOWER, $40; 5-TON hand winch, $25. Phone 386-6481.

14" ATCO MOWER. GOOD working order. $45. Phone 382-3911.

¾ SIZE MATTRESS AND boxspring, good condition. 386-9872.

FRIGIDAIRE REFRIGERATOR. Coleman oil stove, 477-1156.

103 MISCELLANEOUS WANTED

THE SALVATION ARMY Needs your re-useable clothing, furniture and household goods. "Help us to help others." Family Thrift Stores. Victoria, Sidney and Langford. For pickup — 386-3295.

ANIMAL LOVERS
Visit The Good Sheperd Friendship Centre, 880 Fort Street. Bring or send good saleable articles or come and buy. If you have time to spare, offer your services a few hours weekly. All goes for animal welfare. The work is important. Your help is needed.

BRENTWOOD BARGAIN BARN
7115 West Saanich Rd.
Cash for used furniture, appliances, tools, and miscellaneous. 652-1711.

THE BARGAIN HOUSE
Top prices paid for goods of all kinds from a handful to a housefull, Furniture, tools, dishes, etc. We specialize in antiques. Beacon Ave., Sidney, 656-3621.

KILSHAW'S AUCTIONEERS
Buy — Sell — Appraise
1115 Fort 384-6441

WANTED—QUALITY USED FURNITURE
HUB FURNITURE
713 Johnson 384-6425

LUNDS AUCTIONEERS
APPRAISE AND BUY FOR CASH
926 Fort 386-3308

ANY DOLLS; CUT GLASS; silver wine cups; jewellery; oriental prints; porcelain; collectables; small articles of value. 383-0350 mornings.

ANY OLD JEWELLERY, RINGS, gold, jade, pocket watches, gold and silver chains, etc. Bygone's, 1034 Fort, 383-8025.

CASH FOR FURNITURE AND rugs, any condition, prompt appraisal, free pickup. 386-8132, 386-2397. Craigflower Furniture.

VICTORIA SOUND CENTRE
Used albums, 8 tracks, cassettes, any amount. Top prices paid.
1315 Government 385-4842

SPOT CASH
For good furniture-appliances
ROYAL FURNITURE 388-9021

WANTED: HEAVY-DUTY WHEELbarrow and 20' or 24' aluminum extension ladder. 656-5247.

GOOD BOOKS ALWAYS BOUGHT
HAUNTED BOOKSHOP
845 Fort 382-1427

Cash for furniture, tools, guns etc.
FAMILY TRADING
731 Goldstream 478-5631

WANTED: OLDER TYPE ALL metal set of TV tables, height approximately 25". 383-7417.

NONWORKING COMPLETE TV'S wanted. Will haul away free. 592-7328.

WANTED OUTBOARD MOTOR, 9½ — 12 H.P. Must be very reasonable. 385-5351.

WANT SCRAP LEAD, 12C LB. NO batteries. Pallister, 642-3355. Government Wharf, Sooke.

WANTED: FIRESIDE STOOL. Loveseat preferrably down filled. 592-7064.

WANTED: 30" STOVE, NEAR new, white. Assorted dishes also. 385-2540.

SPINNING WHEEL
Any condition. Private. 383-6243.

WANTED TO BUY, KEY WIND wall clock. 383-2747.

QUALITY FURNITURE, CHINA, silver, brass, etc. 384-2225.

WE BUY PIANOS FOR CASH. Scott Piano and Organ. 384-4623.

FRIDGES, FREEZERS BOUGHT. 384-7813 All-Temp.

BSA CLIFFORD ROTOTILLER wanted for parts. 652-3228.

40' ALUMINUM EXTENSION ladder wanted. 383-2498.

BARBELL AND DUMBBELLS, 479-2806.

109 MISCELLANEOUS TO RENT

SAWYER SEWING CENTRES
RENT TO OWN
NEW SEWING MACHINES
Domestic and Industrial
840 Fort St. 388-6228

115 SWAPS

TRADE 15-YEAR-OLD TRIPlex, Esquimalt, value $45,000 plus; for country home with acreage. Will trade up or down. BEN GREIG, 388-6231 or 382-1757. Island Pacific Realty Ltd.

SMALL BOX TRUCK CANOPY, wringer washer, older record player, '63 Chev wagon, needs work, for tools, shakes, cash? 478-7296.

1958 TRIUMPH 650, PARTIALLY restored. Engine rebuilt, complete and running. $400 or trade for compact automatic car. 385-5091.

PORTABLE TV FOR STATION wagon roof rack, or will buy. 478-4568.

EXCELLENT V8 GM SKI-DRAG boat and trailer. Value $2250, will trade for ? 656-1476.

'68 FAIRLANE HARDTOP, 428 automatic. Trade for boat, trailer or ? 656-1476.

WANTED: SHEET METAL WORK for boat, motor and trailer. 386-1063.

CUSTOM '67 CAMARO, REBUILT 327. New tires and paint, swap for older Corvette. Phone Al, 652-2776.

1965 HONDA TWIN MOTORCYcle, $200 or swap for car of same value. 384-9726.

24" ELECTRIC RANGE, SELL or trade for 8' rowboat. 385-0384.

117 ANTIQUES

10 FT. THUNDERBIRD TOTEM by S. Charlie, $1,500, 21 ft. Dugout canoe, $600, Indian carved Dwarf God 20" high, $500. Old Indian masks, purchased Alert Bay M. Martin 1955, $250 each. Raven Head, 12" Cod fish lure, $100. Victoria Potanic Elegy, silver taps, $50 each. Old Alladin Oil lamps, $50 each. Cast iron spitoons, $50 each. Bearskin Black 5½ ft., $300 etc. etc., 478-2292. No Children, No Cheques.

COWICHAN BAY TRADING
748-8670
Beautiful tea wagon, corner whatnot cabinet, oak furniture, tables, china cabinet, chairs and many collectable items as well as used furniture etc. Open 12-5. Closed Mondays.

COLONIAL WORKS OF VICTORIA
Authentic reproductions of period and colonial furniture.
BRASS FURNITURE HARDWARE
2620 Rock Bay Phone 384-3344

TRUE CANADIANA
Pine jelly cupboard from Quebec, entirely pegged construction, $130, 598-3184.

LIMOGE CHINA, 10 PLACE SETtings and serving pieces; also Royal Crown Derby, 386-3657 after 6 p.m.

2 ANTIQUE ARMCHAIRS, GEORgian period. Need recovering. $175 each. 384-1750.

CASH FOR ANTIQUES AND OLD things. Bygones, 1034 Fort. 383-8025

CHELSEA ANTIQUES
100-C Burnside West 383-7631

ANTIQUE BUGGY, WALKING plow, wagon wheels, 642-5535.

ALBUM OF INK SPOTS, 78 RPM records. 652-1174.

120 GARDEN SUPPLIES

Seeds, Bulbs, Plants
Trees, Shrubs

HEATHER PLANTS, WHOLEsale and retail. Several varieties. Meurs Heather Garden, 373 Walton Pl., 658-5370.

Top Soil, Rocks and Fill

SCREENED TOPSOIL WITH MAnure and sand added. $8.00 per yard delivered, minimum 6 yards. Garden sand $3.00 per yard. Road gravel. E. Nixon Ltd. Phone 385-2333 or 383-5642.

TOP SOIL FOR SALE. 6 YARDS, $5 per yard. 10 yards, $4.50 per yard. 479-5088.

PEAT SOIL, MINIMUM ORDER yds. $17.50. Full loads, $5 a yd. 656-1211.

CLEAN FILL, SAND, GRAVEL and used bricks, O.K. Trucking Co. Ltd. 386-3414.

CLEAN LOAM SOIL, 7 YDS. $35; bag $1.50; 385-4356.

GOOD BLACK TOPSOIL, $4 yard delivered. Phone 386-2451.

PEAT SOIL, $1 PER 50 LB. PLASTic bag. 598-5701.

125 PETS AND SUPPLIES

REGISTERED GERMAN shorthair pointer puppies, 4 weeks old. Solid liver and liver and white flecked, good pets, excellent field prospects. Sire field trial champion Wolfsleeger's Dax v Spee (Rusty). 477-3732.

HOLLYWOOD MEAT MARKET
Our famous all meat pet burger. Kennels supplied from 25c per pound. Try some they'll like it. 1704 Lillian Rd. 383-4941.

LHASO APSO PUPPIES. IRresistable. Small, shaggy, shedless. Perfect pets. Shots. Tatooed. Dewormed. $150. Lha-dobe Kennels, Reg'd. 478-1156.

REGISTERED POODLES
Puppies, $100. Terms, $25 monthly — stud services, Pet supplies. Maydon Kennels 743-2493, Cobble Hill.

SPECIAL PRICES
Steve Dunc's boarding and grooming kennels. Formerly Quandalias. 21 Atkins Road. 478-6511.

BEAUTIFUL PEDIGREE POOdles — 10 weeks. Complete medical and shots, bred from top show stock. Phone 479-4317.

GREAT DANE PUPPY, 4½ months, house trained. All shots. $250. 477-5410 days, evenings 477-8069.

DOGS BOARDED — AL-AN KENnels Reg'd. Second best only to the dog's own home. A. V. Andersen. Munn Road, 479-5510.

3-MONTH-OLD GOLDEN LAB, all shots, house trained. Free to good home. Call after 5 p.m. 478-4740.

LUFHAN KENNELS REG. boarding for cats and dogs, individual care guaranteed. Mrs. C. Spence 478-5431.

TWO BEIGE ANGORA RABBITS, male. Excellent breeding stock. Nice wool for spinning. $7 each. 479-5595.

FREE TO GOOD HOME: 9-month-old white Shepherd-Malemute bitch, all shots, house trained, good watch dog. 385-0337.

GOOD COUNTRY HOME, UNREgistered female Irish Setter pup, 5½ months old, asking $35. 383-6487, after 6 p.m.

SHANDYBO, DARK APRICOT poodle puppies, house reared. Various ages, various prices, Mrs. Rodger. 112-743-9301.

FREE TO A GOOD HOME, LIVEly, very friendly, border collie cross, good watch dog, male, needs a home right away, 383-0580.

7 WEEK OLD ¾ LABRADOR Puppies. Phone after 6 p.m., 479-1453.

7 MONTH OLD HUSKY—Samoyed to give away, good watchdog. 479-5353.

GOOD RIDING, WELL TRAINED grade mare, and ½ Arab filly. $300 or offers. 746-6490.

CAIRN TERRIERS
Melita Kennels, 4028 Raymond at Snelling. 479-2686.

6-MONTH OLD TOY POODLE, black male, $75. After 5:30. 479-3680.

FREE TO GOOD HOME, 7 month old pup, good with children. 478-3705.

FIVE-MONTH-OLD AFGHAN, purebred, registered male. 386-9860.

SIBERIAN HUSKY PUPPIES. Champion stock. Registered. Pets or show. 479-6379.

4 10-WEEK-OLD LAB-COLLIE cross puppies. 7 Jedburgh Road, View Royal.

REGISTERED SAMOYED puppies, 10 weeks. $90 and $110. Terms. 479-6524.

ENGLISH SETTERS
P. B. Exc., Show and Hunting Lines, 738-0527 Vancouver.

4 ADORABLE FLUFFY MULTI coloured kittens need good homes immediately. Free. 386-2530.

ROYAL OAK HOBBIES
479-7814
OPEN SUNDAYS 1-5

CUTE ALL WHITE PUPPIES, father samoyed, 8 weeks. 479-5060 after 5 p.m.

AFGHAN BLACK-MASKED cream silver female, reasonable to good home, 385-9696 or 383-5407.

TRAINED. FREE. 8 WEEKS old, Tortoise shell kittens. Used to children. 479-3983.

CHIHUAHUAS, LONG OR SHORT coat, shots, etc. Various prices. 478-5039.

REGISTERED WHITE MALE toy poodle pups. $125 with terms. Maydon Kennels. 743-2493.

BEAUTIFUL SIAMESE KITTENS. 2 bluepoint, $25; 1 male Lilac point, open to offers. 478-6768.

3 FEMALE SIAMESE KITTENS. $20 each. 3 black miniature poodles, $75. 478-1676.

3 PUPPIES, 2 FEMALE AND 1 male. Part border collie and Pomeranian. $5 each. 384-2754.

PUREBRED HUSKY, 2 YEARS old, requires good home. Phone 477-9450 between 6-8 p.m.

1 YEAR SAMOYED SPAYED, family home, $100 or offer, 652-1722.

AFGHAN PUP, FEMALE, cream-silver, $200. 385-9696 or 383-5407.

1 YEAR OLD PUREBRED GERman Shepherd to good home only, 385-2258.

2 MALTESE-POODLE PUPS, FEmale, $65 each. 479-1334.

REGISTERED GOLDEN RETriever pups, 5 weeks old. 478-1397.

2 BEAUTIFUL KITTENS. MALE, female. Free. 384-7939.

FREE KITTENS.
598-5701.

2 SPANIEL TYPE PUPS, $5 each. 478-5605.

2 DELIGHTFUL KITTENS, FREE to good home. 598-2776.

QUALITY AFGHANS FOR SALE
386-0056

ROLLER PIGEONS, $2 EACH.
385-1865

FREE: ALL BLACK KITTENS, 90 per cent Siamese, 656-4657 after 6.

HEATHERBELLE SCOTTISH Terrier puppies. Phone 479-2651.

REGISTERED MALE BEAGLE puppy, 12 weeks old. 652-3518.

ADORABLE KITTENS FOR LOVing homes or S.P.C.A. 385-5030.

TRIMMING AND GROOMING
$6.50 up, complete, 478-6511

PART BURMESE KITTENS. Phone 655-4375.

FREE TO GOOD HOME, 4 PART Persian black kittens. 592-0359.

TOY SPANIEL AND PUG PUPpies, registered. 743-2701.

GREY PART PERSIAN KITTEN free. 4 months old. 382-7878.

10-WEEK-OLD PUPS; $5 EACH. 479-5106.

127 CHICKS, POULTRY, HATCHING EGGS, SUPPLIES

GEESE, DUCKS, CHICKENS, 6-week-old Leghorn pullets, Bantams and cross breed chicks. Rabbits. 478-1995.

128 LIVESTOCK SUPPLIES AND EVENTS

WELSH PONIES FOR SALE. 478-3826.

4 YEAR OLD ANGUS COW, 652-3548.

WANTED SPOILED HAY
478-4098

128 LIVESTOCK SUPPLIES AND EVENTS

CIRCLE "J" HORSE TRAILERS
Trailers designed with your horse's comfort in mind. On display at
PURVIS-FLACK TRAILERS
1080 Goldstream 478-8377
and
BROADMEADE EQUESTRIAN CENTRE
6580 Central Saanich Rd.
652-3553

SELLING OUT ARABIANS, 6 year old 15.2 grey arab gelding by Tre-jur yearling chesnut colt, flaxen mane, tail, white markings, excellent polish blood line, no reasonable offer refused, will trade for quality ½ Arab or Morgan, phone 758-2089 or write Mrs. Lois Shaw, RR No. 3, Nanaimo.

THE TACK SHOP
AT BUCKERFIELD'S
506 Pandora 384-7181
WEEKEND SPECIAL
HERMES 17" English
JUMPING SADDLE
$244.99

MUNTI'S MONKEY, REGISTered, Arab-Welsh gelding, 14.1 hands, shown and placed English. Loves to jump. Goes well Western and in harness. Fleshy junior mount. Excellent disposition. Only $850. 477-2113.

HOLIDAY TIME — SPEND IT together riding English or Western. Lessons or rentals, schooling, boarding. Visit Pine Paddocks, 4 miles south of Duncan. Phone 743-5310.

LADY, SHARP LOOKING 10 year old, registered half arab. Sound, cheap to keep, English and western, $250. Western Tack available. 479-6244.

FOR EXPERIENCED RIDER, A good dark bay gelding, six years, 15 hh. Owner must sell cheap. Tack also available. 658-8726 4-7 p.m.

KING HORSE TRAILERS
Available for immediate delivery. McCallum Motors, 1101 Yates—Colwood Corner. Dealer No. D2129.

MAINLAND TACK AND FEED
5481 Hamsterley Rd., Elk Lake
Victoria, B.C. 658-5207
Hay, Straw, Feed, Tack

REGISTERED ¼ HORSE, GELDling, 3 year old, sired by Trouble's Joker. 6 months professional training. $2,000. Nanaimo 758-5017.

TWO BEIGE ANGORA RABBITS, male. Excellent breeding stock. Nice wool for spinning. $7 each. 479-5595.

IF YOU WANT RELIABILITY, endurance and easy going??? You must see Meg. Registered Apaloosa. 8 years, 15.3 hands.

BRED 3-YEAR-OLD REGISTered Angus cow. Bred 3-year-old Jersey cow, good milker. Yearling Hereford heifer. 652-1769.

IF YOU WANT RELIABILITY, endurance and easy going??? you must see Meg. Registered apaloosa. 8-years, 15.3 hh. 658-8138.

WANTED: GOOD CLEAN BOARD for my 14 special cows. In exchange for share of calves. 477-6017.

INEZ FISHER-CREDO PROPFE will be giving a 6 day course August 14 at Oak Meadows, Entries limited. 479-6843.

3 YEAR OLD BLACK GELDING, Green Broke, 15.1 hands, $300. 652-1656.

WANTED: 10 TONS OF ALFALFA or timothy hay. For sale, fancy Western saddle. 293-2067, 642-5455.

THOROUGHBRED MARE BY Grey Skies in foal, to Spending Spree. 656-4540.

1 YEAR OLD PONY, 13.2 HANDS. Very playful, has some training. Good home only. 4170 Grenville.

SEVERAL PONIES AND horses, $150 to $550. 478-5730. 4244 Happy Valley Rd.

REGISTERED QUARTERHORSE, brood mare, 14 years old, not a riding horse. $50. 479-5106.

2-YEAR-OLD CHESTNUT FILLY, show potential, green broke. 478-6885 or 383-1695.

CHILDREN, 8-15 YEARS, CHILcotin Ranch Holiday, riding and swimming. 936-9624, Vancouver.

REGISTERED HALF ARABIAN, 3-year-old filly green broke, 2-year-old gelding. 642-3255.

VICTORIA'S FINEST SELECTION OF WESTERN CLOTHING at the CORRAL SHOP, 3400 Douglas

9 YEAR OLD QUARTER HORSE Gelding, well trained, asking $400. 656-1993.

ONE PUREBRED DORSET horned Ram lamb. Cheviot ewes. Various lambs and ewes. 479-5595.

WANTED STANDING HAY OR baled hay in field. Royal Oak, Beaver Lake area. 479-6904.

ONE HORSE 4 WHEEL TRAILer, tested, $175, 1419 Mt. Douglas Cross Rd. 477-5649.

GOOD SIZE PONY WITH SADdle, good rider, ideal for children over 10 years old. Offers. 477-5479.

9-YEAR-OLD WELSH APPALOOsa, 13 hands. 479-5659.

WANTED PASTURE FOR HORSE near Happy Valley Road. 478-8539.

3 HORSES FOR SALE. CALL anytime, 642-3436.

TOGGINBURG BUCK KID, DOE kid, 4-year-old milker. 642-3594.

A MEDIUM PLAIN WESTERN saddle, good condition. 652-2781.

130 HEAVY EQUIPMENT AND MACHINERY

BUTLER BROTHERS
—FARM EQUIPMENT
—PUMPS AND IRRIGATION
—INDUSTRIAL EQUIPMENT
652-1121

2010 JOHN DEERE CRAWLER with backhoe and blade, bucket, etc. Lowbed trailer. 246-9334, Crofton.

1 INCH C.P. AIRGUN, SOCKETS, etc. complete with air compressor, electric start. Phone 248-6450 Parksville.

2010 J.D. LOADER, EXCELLENT condition, $6,250. Phone 248-6450, Parksville.

1964 BACKHOE WITH FRONT loader, excellent condition. $4200. 1780 Keatings X Rd. 652-3214.

MACHINE SHOP EQUIPMENT, Hunt's Electrical and Machinery, 2925 Tillicum, 382-7741.

WANTED SMALL CAT, CHEAP. 386-7161.

135 FARM IMPLEMENTS

BRAND NEW LELAND NO. 154 Gas tractor with new ⅝ yd. bucket, 1800 lb. lift front loader. Cost $4,400. Options added new wide track flotation front tires and wheels. Custom counter weight, grill guard etc., to $4,900. Take $3,900. Custom Tandem 17 ft. trailer, new tires, new surge brakes. Takes tractor or car on deck. Cost $750, take $500. 478-2292.

H.C. DIESEL 32 H.P. WITH Power steering; used wagon, 3 point cement mixer; brush gyromower; full line of garden tractors.
VICTORIA JEEP
HILLSIDE at ROCK BAY

JOHN DEERE PARTS, SALES and service. Now in stock — rake, balers, harvestors, and 36 to 60 H.P. tractors — also complete line of lawn and garden equipment. J. Grieve Motors Ltd., Saanichton, 652-1642.

MASSEY-FERGUSON FARM, lawn and garden tractors. Light construction machinery. Your local dealer.
M and H Tractor and Equip. Ltd.
6429 Pat Bay Hwy 652-1752

ROTAVATOR AND CREEPER gear for Farmall Cub tractor. Good condition. Reasonable. 656-2450.

INTERNATIONAL NO. 46 BALER, needs minor repairs, $500. 479-2793.

139 CARS FOR SALE

49 MONARCH
42,000 original miles
—consider most serious offer to $1,500.
598-1985
NO TRIFLERS

'57 CHEV SHAGONWAGON, 3-speed flor shift, 283, chrome valve cover and ramjet air scoop, wide ovals, chromies, 3" foam and fur rugs throughout back. New clutch and ball joints. Partially sanded. Great first car for the single guy, $600. 478-4038 after 12 noon.

1968 DATSUN PICKUP, GOOD rubber, West Coast Mirrors, heavy duty bumper, good condition. $1250 or best offer. 656-5279.

150 CARS FOR SALE

McCALLUM
DATSUN
VOLVO
McCALLUM
1101 Yates at Cook
386-6168

NEW
73 DATSUN
Pickup
$2875

BUCCANEER
Campers
$1525

72 Maverick V-8, A.T.
72 Montego MX
72 Javelin V-8, A.T.
72 Chev. Impala 4-dr. Ht.
72 Ford 3-4 Ranger V-8, loaded
71 Mustang, V-8, 4-spd.
71 GMC 3/4-ton
71 Ford 3/4-ton
70 Olds Royale Ht.
70 Maverick A.T.
69 Beaumont 4-dr. A.T.
69 Merc. Convert.
69 VIP loaded
70 Cortina 2-dr.
71 Datsun A.T.
71 Mazda P.U.

McCALLUM
MOTORS LTD.
1836 Island Highway
Colwood Corners
478-5622

72 Ford 3/4-ton and 11½' camper
71 Ford ¾-ton V-8
68 Jeep A.T.
67 Meteor 8, A.T.
67 Chev. Wgn.
66 Buick Ht.
65 Pontiac Ht.
65 Rambler Wgn.

See the all new
KING
HORSE TRAILER

Bank Rate Finance
All Cars Tested
McCallum Motors Ltd.
Dealer Licence D2129

SAVE SAVE

'67 DATSUN wagon	$749
'66 METEOR convertible	$888
'67 RAMBLER 'mint'	$815
'65 VOLKSWAGEN	$677
'67 FAIRLANE	$549
'66 PONTIAC 2-door	$618
'62 VAUXHALL Station Wagon	$188

Palm Motors Ltd.
386-8385
2936 Douglas
at Burnside
Motor Dealer's Licence No. D-2605

1972 MARK IV CONTINENTAL FULLY EQUIPPED, LOW MILEAGE, 1 OWNER. MUST BE SEEN TO BE APPRECIATED. 598-4511.

1973 FORD CLUB WAGON, V-8 P.S., P.B., auto, 1964 Bel-Air V-8 auto. $695; 1964 Chev only 50,000 miles $595; 1966 Austin 1100 Mtr. Dlr. Licence D-3550.
VICTORIA JEEP
HILLSIDE at ROCK BAY

'63 FALCON CONVERTIBLE, new top, rebuilt 6 cylinder, 4-speed, new tires, mint interior, excellent transportation, best reasonable offer. 478-7092.

71 TOYOTA 2-DOOR SPORT coupe. Automatic transmission, 21,000 miles. Beautiful ladies car. $1575. Ron's Service. Dealer licence 2419. 385-5854.

1971 MONTE CARLO HARDTOP, vinyl roof, power steering and brakes, stereo tape, immaculate. 478-5053.

1966 VOLVO 122S, 4-DOOR sedan, very good condition, radial tires, and snow tires, radio, reasonable offers. 656-4320.

'

150 CARS FOR SALE

METRO
ALFA ROMEO
SIDNEY

72 Alfa Romeo Berlina, 4 door.
72 Malibu 4 door. Full power.
71 Comet, V-8, 3 spd.
71 Tempest. Full power, vinyl roof
71 Cutlass 2 Dr. Ht. Full power, vinyl roof
71 VW Beetle. Loaded with extras
71 Toyota Corolla 1600 coupe. 4 speed
70 Monte Carlo. Full power, A.T.
69 Nova. Full power, A.T.
69 Wildcat 4 Dr. Ht. vinyl roof, full power.
69 Volks Beetle.
69 Toyota Corolla wgn. 4 spd.
69 Chev. Caprice wgn. 9 passenger, full power
68 Wildcat. Full power, buckets, console
68 Volvo 4 dr. sdn. 144S
68 Cutlass 4 dr. Hdt. V-8 auto., full power.
67 Corona 4 door.
67 Cougar, V-8, auto.
67 Mustang fastback. V-8, 4 spd.
66 Buick 4 door. Power equipped.

TRUCKS

The best selection of late model ½ and ¾-ton trucks on the island.

72 Ford F250 P.U. 360 V-8, A.T., P.S., P.B.
72 Chev ½-ton Custom De Luxe, V-8 auto., P.S., P.B., radio.
72 Int. ¾-ton. Full power and Vanguard camper, electric winch. Must be seen.
72 GMC Long Horn ¾-ton, full power, A.T.
72 Ford ½-ton Explorer. Full power, A.T.
72 Ford F 250 P.U., 360 V-8, 4 spd.
72 Courier P.U. and camper, like new.
71 Ford F250 V-8, auto. P.S., P.B.
70 I.H.C. Travelall, V-8, 4 speed., posi., heavy duty, 31,000 miles.
70 Ford F250 V-8, auto.
69 Ford F100, V-8, auto. Custom.
68 IHC Travelall
68 Bronco 4-wheel drive. Excellent condition.
64 International ½-ton P.U., Std.

METRO'S Super Lot
2360 Beacon Ave.

Drive to Sidney AND SAVE!
656-4311
656-2821

Dealer Licence D 3515

---

150 CARS FOR SALE

THREE POINT MOTORS

'72 CHRYSLER NEWPORT
Truly a beautiful car. Equipment includes air conditioning and radio-tape deck combination. $4,995

'69 BUICK ELECTRA
Well maintained, luxury unit. $3,695

'70 TOYOTA CORONA
Automatic $2495

'71 PINTO
Automatic $2,295

'71 MAZDA 1800 $2,095

'68 KARMANN GHIA
Convertible $1,895

'66 PONTIAC Parisienne 2-dr. Hardtop $1,195

'69 SIMCA DELUXE $1,095

When You Get Around To
QUALITY
Come Around To

THREE POINT MOTORS LTD.
2620 Government at Hillside
385-6737
DEALER LICENCE D3075

Wille Motors

72 HONDA 750-four	$1495
'70 MUSTANG Fastback	$2995
'69 MACH I 390 GT	$2695
'69 'CUDA Fastback	$2495
69 MUSTANG Cobra Jet	$2595
69 MINI VAN must see	$1595
'69 FURY III 2-dr. HT.	$2195
68 CUTLASS Supreme ht.	$2195
67 CYCLONE Convertible	$1595
'66 CALIENTE convertible	$1595
'66 GMC 1-ton delivery	$1695
'65 FORD ½-ton V-8, 4-spd with camper	$1495
'65 'CUDA 273 4-speed	$1495
'65 GALAXIE 500 Conv't	$1295
'65 Impala hardtop	$ 995

Motor Dealers Licence No. D-3309
3240 DOUGLAS 382-2313

GTO
Executive driven '73 demo. Equipped with 455 V-8, turbo-hydromatic, power steering, power brakes, power window. Vinyl roof, radio, tape, rear defrost, console etc. Only 4900 miles. Save now. Contact DENNY WONG, EMPRESS PONTIAC BUICK LTD., 382-7121 or 477-2561. Dealer License D 3482.

67 CAMARO—350 4 SPD. Z-28 cam, solids, alum hi-rise, 780 Holley M-Thompson and American Mags, fibreglass hood, line loc. New paint etc. Immaculate. Chemainus 246-9759.

SPORTS FURY
66 Plymouth Convertible Fury 3. Consul 3 speed automatic 8. Bucket seats, power steering, brakes and windows. Radial tires. New brakes, city tested. New battery. 57,000 miles. 478-5821.

1965 VALIANT 2-DOOR HARDtop, vinyl top, tested, excellent condition. $900 or closest offer. Phone between 6:30 and 7:30 p.m. 385-8597.

1966 FORD FAIRLANE AUTOmatic 8. Runs well. Radio. Excellent interior. Tested May 1974. $600 or best offer. 383-4598 between 5 p.m.- 8 p.m.

69 OLDS 442 TURBO 400, FULL power, all options, factory air, cragars, heavy duty suspension $2800 or offers. 656-2818.

1970 MERCURY CYCLONE. Spoiler, 429 cu. in., power steering, disc brakes, tape deck, auto. Asking $3300. 385-7755, 477-2595.

1959 CHEVROLET 6 STANDARD 4-door station wagon. $250 or offer. Can be seen Saturday at 479-5827 or Sunday, 479-2246.

1972 FORD CORTINA, 2-DR., LOW mileage, good condition, economical. $1,900 or nearest offer. 748-2128 evenings.

'65 FORD FAIRLANE 500, WHITE with red interior, automatic, radio, new tires, good condition throughout. $800. Phone 384-1921.

1968 DODGE DART
Slant 6, two door, $700 or best offer. 384-5867.

'59 PLYMOUTH, GOOD CONDItion, needs paint job. $200. 383-4054 5-8 p.m.

'54 CHEV., EXCELLENT TRANSportation. $100 or best offer. 386-1874, 6 to 8 p.m.

1961 PONTIAC, RUNS WELL, $200. At Skookum Boats, 8-5 p.m., 656-3489.

'68 VW BEETLE, NEW PAINT, 8 track stereo, $1200 or offers. 652-3255 after 6 p.m.

'68 CORVETTE, ONE OWNER, immaculate. 30,000 miles. 2829 Scott, to view between 5-7.

BARGAIN. 1966 VOLKSWAGEN Fastback, radio, $695. Haldin Motors. D3043 384-6713.

1970 RANCHERO GT, 60,000 miles (original), after 5 p.m., 479-3009.

1958 METEOR, 2 DOOR, COUPE. 385-5598 after 6 p.m. Ask for Stephen.

METROPOLITAN COUPE, GOOD shape, licensed, tested, ideal second car, $195. 477-2833, 383-8288.

1967 CHEV-BELAIR 4 DOOR, 283 V-8, exceptionally clean family car. 477-5656.

'64 METEOR WAGON, V-8, TOP condition, good towing and camping car. 478-3725.

'65 CHEV 6 AUTOMATIC 4-DOOR sedan with radio. Bargain. Call 478-4846.

CAMARO '72, 350 CU. IN. AUTOmatic with many extras, price to sell now $3,250, 477-5644.

'65 PONTIAC CUSTOM SPORT, 327, V-8, 4 speed trans, new paint, excellent condition. $900, 385-9698.

'63 VALIANT, 6 CYLINDER standard, good condition, several new parts. $400, 383-0425.

1958 RAMBLER WHOLE OR parts, 383-8875.

'68 CORTINA WAGON. Excellent condition. $1075. 658-8472.

1956 BUICK, IMMACULATE CONdition. $500. 385-0067.

1963 AUSTIN CAMBRIDGE. Offers. 477-6736.

57 CHEV 4-DOOR, GOOD CONDItion, $400. 384-5358.

---

150 CARS FOR SALE

Brian Holley NEEDS YOUR TRADE

OUR USED CAR SALES HAVE BEEN GREAT!!!

But We Need More Used Cars Right Now

TRADE YOUR CAR ON A NEW
FIAT

AND YOU'LL MAKE THE BEST DEAL EVER!

We're Giving Top Price For Used Cars

Brand New
73 FIAT 128

$2514 FULL PRICE WITH YOUR TRADE WORTH $700 OR DOWN PAYMENT OF $700

$1914
48 PAYMENTS OF
$51 Month
Plus tax and license

35 M.P.G. IN TOWN
TOP SPEED OVER 90 M.P.H. INTERIOR ACCOMMODATION EQUAL TO MID-SIZE DOMESTIC.

Standard Equipment

Michelin radials, reclining bucket seats, carpets, front wheel drive, rack and pinion steering, disc brakes, rear window defogger. Undercoating.

THE WORLD'S BIGGEST SELLING SMALL CAR

Brian Holley MOTORS LTD.
FIAT VOLVO
3319 Douglas
384-1161
DEALER LICENCE D2785

J. C. MOTORS

'70 PONTIAC H.T. V-8, A.T.	$2695
'69 CHRYSLER V-8, 'AIR'	$2895
'69 FURY III H.T., V-8, A.T.	$2195
'68 COUGAR V-8 auto	$2295
'68 AUSTIN 1100 Sedan	$895
'67 FORD 6-auto	$1095
'67 PONTIAC hardtop, V-8	$1495
'67 MUSTANG 6, Auto	$1695
'67 METEOR H.T. V-8, A.T.	$1595
'66 CHEV. 2-DOOR, 6	$895
'66 CHEVY Nova, 6, auto.	$1095
'66 CORONET Sedan, V-8, A.T.	$995
'65 OLDS F85	$895
'63 CADILLAC (air)	$1195
'61 PONT.AC V-8 Auto	$150

Motor Dealer's Licence D-2541
837 YATES. 384-0921

WE FINANCE EVERYONE !!
NO INTEREST
NO CO-SIGNERS
Let us help re-establish your credit. Separated, divorced, single male or female. Good or bad credit. Instant delivery. Buy and pay in same location.
INSTANT "NO-RED-TAPE" CREDIT
Palm Motors Ltd.
2936 DOUGLAS AT BURNSIDE
386-8385

1963 CHEVY II STATION WAGON. One owner. Excellent condition. Safety tested till early 1974. Can be seen at Fairfield Esso Servicentre, corner Moss and Fairfield. Asking $450.00 or nearest offer.

MUST SELL
1973 CAPRI V-6 demo has 4-speed with radio. Yellow with black interior. Only 8000 miles. Contact TED LITSTER, SUBURBAN MOTORS. 386-6131. Dealer Licence D-3360.

ABSOLUTE MINT! '67 CAMARO hardtop, 327, automatic, power steering, console, vinyl roof, etc. Low mileage, will take good '62, '63 or '64 trade plus cash. Must see! 384-4500 anytime.

LUXURIOUS 1973 FORD LTD Brougham. Loaded including automatic air, stereo tape, Michelin tires, etc. 8,400 miles. Beautiful bargain. Private. 383-6238.

1970 DODGE DART SWINGER driven by young girl. 340, 4 barrel, 4 speed, ram air, deluxe interior, wide tracks, chrome reversed. $2,975. 748-8750.

1967 CHEVELLE MALIBU, 2 door hardtop, V-8, automatic, good condition, must sell. Offers. 479-2293.

1957 STUDEBAKER, MOTOR, tires, perfect condition for sale entire or parts. Hutchenson Motor Services, 1669 Fort Street.

1968 CHEVELLE SUPER SPORT, 396, 4-speed, new tires and chrome wheels, excellent condition. 384-1488.

1961 PONTIAC: EXCELLENT running order, kept up by mechanic owner. Asking $220. 479-7848 after 5:00.

'56 PONTIAC, HURST SHIFTER, 10½" clutch, 283, parts. 477-8013, 477-2589 between 6 and 9 p.m., Gary.

1970 LTD 2-DOOR HARDTOP, fully power equipped, low mileage 390 automatic, vinyl top, very reasonable, 478-2871.

'68 VW DUNEBUGGY, TESTED, sell or trade for VW of same value. 385-3091.

1972 TOYOTA CELICA, NEW steel radials, perfect condition. AM-FM radio etc. Offers. 383-4954.

KARMAN GHIA 1969, CONVERTible, 30,000 miles, $1,900, 382-4169 or 386-3020.

66 ACADIAN CANSO V-8 STANdard, headers, Holley, good motor, asking $1350. 656-2893 after 5.

1959 PLYMOUTH STATION wagon, runs, not tested. As is, $75. 478-5681 after 5:30.

1970 KARMAN GHIA, RADIO, heated rear window, convertible, immaculate $1,800, 592-3986.

1963 RENAULT R4, FRONT wheel drive, runs very well, any reasonable offer. 478-4291.

RED 1957 CHEVROLET CONvertible, $500, 176 Lagoon Rd. 478-7589.

'72 DUSTER, 19,000 MILES, 318, V-8 automatic, many options, $2,695, 658-8732 after 7 P.M.

---

150 CARS FOR SALE

CORNELL

OUT THEY GO!!
Company Cars

VEGAS
NOVAS
OMEGAS
CHEVELLES
CUTLASSES
CHEVROLETS
MONTE CARLOS

EXAMPLES:

STOCK NO. 3
73 CHEVY NOVA. 6-cylinder, automatic transmission, power steering, radio, mouldings, underseal, wheel discs.
GO PRICE $3395

STOCK NO. 68
73 OLDS OMEGA 4-door sedan 350, V-8, automatic transmission, power steering, power brakes, rear defogger, tinted glass, radio, vinyl roof, underseal, custom wheels, exterior mouldings plus much more.
GO PRICE $4195

STOCK NO. 79
73 CHEV. IMPALA custom 2-door coupe, V-8, automatic transmission, power steering, power brakes, radio, electric windows, rear defogger, wire wheels, vinyl roof, fender skirts, underseal.
GO PRICE $4791

STOCK NO. 155
73 MONTE CARLO V-8, automatic transmission, power steering, power brakes, defogger, stereo tape, radio, radial ply tires, underseal, bumper guards.
GO PRICE $4967

STOCK NO. 63
73 CHEVELLE MALIBU 2-door hardtop, 350 V-8, automatic transmission, power steering, power brakes, rear defogger, radio, wheel covers, exterior mouldings, vinyl roof.
GO PRICE $4287

STOCK NO. 176
73 CHEVY VEGA, big 4-cylinder, 3-speed, automatic tramsission, rear defogger, radio, underseal, custom interior, exterior mouldings.
GO PRICE $2995

STOCK NO. 46
73 OLDS CUTLASS "S" coupe, 350 V-8, automatic transmission, power steering, power disc brakes, clock, rear defogger, tinted glass, radio, bumper guards, underseal, plus much more.
GO PRICE $4290

CORNELL
CHEV. - OLDS
3050 DOUGLAS
Opp. Mayfair
385-5777 till 9 p.m.
Dealer Lic. D3497

---

150 CARS FOR SALE

CORNELL

O. K. USED CARS

-GM-

72 VEGA 2-DR., RADIO.
72 VEGA 2-DR., A.T., RADIO.
72 NOVA 4-DR., 6, AUTO., RADIO.
72 NOVA 4-DR., V-8, AUTO.
72 CHEVELLE 2-DR. HT.
72 CHEVELLE 4-DR. H.T., 307 V-8
72 CHEVELLE 4-DR., 6, AUTO.
72 CHEVELLE IMPALA.
71 CHEVELLE 4-DR., 307 V-8.
71 OLDS DELTA 88, 4-DR. HT.
71 CHEVELLE 4-DR. HT., 307 V-8.
71 BUICK WGN. LOADED, AIR
71 CHEV. CAPRICE.
71 OLDS TORANADO. FULL POWER, AIR.
70 CHEVELLE WGN.
71 FIREBIRD
70 OLDS 88, 4-DR. HT., V-8, A.T.
70 OLDS 88 2-DR. HT., V-8, A.T.
70 CHEV. IMPALA 4-DR., V-8.
70 CHEV. IMPALA 2-DR. HT., V-8.
70 CHEVELLE WAGON
70 ACADIAN S.S., 4-spd.
69 CADILLAC EL DORADO
69 EL DORADO (AIR)
68 IMPALA 4-DR., V-8
66 OLDS F-85
66 PONTIAC HT., BUCKETS.
66 OLDS 2-DR. HT.
66 CHEV. S.W., V-8, A.T.
66 PONTAIC PAR. 2-DR. HT., V 8.
65 TEMPEST WGN.
65 PONTIAC 2-DR. HT., V-8.

FORD

72 TORINO, EQUIPPED.
72 FORD LTD HT.
71 PINTO, 4-SPD., RADIO.
70 MAVERICK
69 MACH I COBRA
69 MUSTANG FASTBACK, V-8.
68 FORD WGN.
68 FORD GALAXIE 2-DR. H.T.
67 FORD WGN. EQUIPPED.
67 FAIRLANE 500, V-8.
67 MUSTANG, V-8, A.T.
67 PARK LANE WGN., V-8.
67 METEOR WGN. A.T.

AMC CHRYSLER

68 RAMBLER AMBASSADOR
67 RAMBLER 770, V-8, A.T.
65 CHRYSLER 4-DR. HT., V-8.

IMPORTS

72 CORTINA 4-DR., 4-SPEED
71 SUPER BEETLE, RADIO.
70 MAZDA A.T.
70 VW WGN., A.T.
69 SUNBEAM ALPINE A.T.
69 CORTINA G.T. 2-DR., RADO.
68 TRIUMPH SPRITE SPORTS.

TRUCKS

73 CHEV ¾-TON.
73 CHEV. 1 TON, V-8, 4-SPD. AND 14' VAN.
71 VEGA PANEL, A.T.
68 CHEV PANEL, 4-SP.
69 GMC ½-TON V-8, ST. RADIO
70 CHEV ½-TON P.U. V-8, AUTO
66 FORD ¾-TON, 4 SP.

CORNELL
CHEV-OLDS
3050 DOUGLAS
Opp. Mayfair
385-5777 'til 9 p.m.
DEALER LICENCE D3497

---

150 CARS FOR SALE

INVEST
Your Transportation DOLLARS Wisely AT
GARDEN CITY AUTO

All Cars and Trucks Retailed over $500

Carry a
7-DAY
Written "MONEY-BACK" GUARANTEE

ALL OUR VEHICLES HAVE BEEN COMPLETELY RECONDITIONED

Repair invoices are available on request

LUXURY
73 CADILLAC Coupe De Ville
73 BUICK 4-dr. Ht.
72 TORONADO, loaded.
71 ELDORADO
71 CADILLAC Coupe De Ville

FULL SIZE
69 DODGE Monaco
69 IMPALA 2-dr. Ht.
65 METEOR 4-dr. Sedan

Compact - Economy
73 PLYMOUTH Scamp 2-dr. Ht.
73 TOYOTA Corona 4-dr.
72 VW Ghia coupe.
70 MAVERICK, 6, auto.
69 CAMARO convertible
69 MALIBU SS, Buckets
68 FAIRLANE Fastback
68 COUGAR XR-7
68 COUGAR
68 MALIBU 2-dr. buckets
67 CALIENTE 2-dr. Ht.
67 MUSTANG
67 CUTLASS Supreme 4-dr. Ht.
67 CAMARO, 6, auto, P.S.

PERFORMANCE
72 CORTINA GT
72 VETTE, panel roof
70 SWINGER 340
69 MUSTANG
69 TORINO GT
69 SWINGER 340
68 MUSTANG Fastback
68 CHEVELLE SS
66 PLYMOUTH 383 4-speed

WAGONS
73 LTD. Squire, air
73 PINTO Squire
72 OLDS cust. cruiser, air
71 OLDS Cruiser Vista
71 LTD. Country Squire, air.
70 TOWN-Country wagon, air.
69 BUICK wagon, air.

TRUCKS
73 FORD 4x4, winch, camper
72 VW window van
72 VW Chimo camper
72 CHEVY Van
71 FORD F-250 4x4, winch
71 FORD Econoline Camper
69 RANCHERO, loaded
68 CUSTOM El Camino, loaded

All Our Vehicles
CHECKED BY
Licensed Mechanics AND
Gov't Tested GARDEN CITY AUTO

CONVENIENTLY LOCATED ON DOUGLAS BETWEEN EMPRESS MOTORS AND CORNELL CHEVROLET

PHONE 382-9111
OPEN 9-10
Dlr. Licence No. D-3688

---

150 CARS FOR SALE

SUBURBAN
LINCOLN MERCURY

NEW!
-Your Choice- 7
1973 METEOR Rideau 500 2-door hardtops
Equipped with 400 cu. in. V-8 engines, automatic transmissions, power steering, power brakes, radios, rear speakers plus other options.
As low as $5187.20

-Your Choice- 3
1973 METEOR Rideau 500 4-door sedans
Equipped with 400 cu. in. V-8 engines, automatic transmission, power steering, power brakes, radios plus other options.
As low as $5411.80

-Your Choice- 3
1973 MONTEGO Villager Wagons
Equipped with V-8 engines, automatic transmissions, power steering, power brakes, roof racks, simulated woodgrain panelling plus other options.
As low as $5660.70

-Your Choice- 2
1973 MERCURY Marquis De luxe 4-door sedans
Equipped with V-8, automatic transmissions, power steering, power brakes, radios, bodyside mouldings, power window plus other options.
As low as $6810.70

-Your Choice- 10
1973 CORTINA 2000
2-door models, 4-cylinder, 4-speed transmissions.
As low as $2775

-Your Choice- 9
1973 CAPRIS
2000 c.c., 4-speed
As low as $3658.80

FORD MOTOR CREDIT PLAN, FOR YOUR CONVENIENCE.

TRUCKS
1973 RANCHERO 500 Explorer Package
V-8, automatic transmission, radio, power steering, power brakes.
$5111

1973 FORD F600
with 361 heavy duty V-8, 5-speed Clark 2820 transmission, Eaton 17500 rear axle. Power steering, 6000 lb. front axle, radio, 900x20, 10-ply tires plus other options. On 194" wheelbase.
$8254

SAFE BUY USED
WAGONS
73 Montego MX
71 Ford Ranchwgn.
68 Laurentian
68 Cortina, A.T.

TRUCKS
72 Ford F250 with camperette
71 Ford F250 with camperette
69 Ford F100 with camperette

SUBURBAN MOTORS
Dealer Licence D2360
3377 Douglas
"at the sign of the Cat"
Wide open 'til 10 p.m.
386-6131

---

150 CARS FOR SALE

TOYOTA

NEW
73 HILUX PICKUP
$2845
(Automatic Available)

BRAND NEW 73 COROLLA
$2395

73 MAZDA 808 4-DOOR, 13,000 MILES	$2650
72 METEOR RIDEAU 500, 2-dr., H.T. Low mileage	$3595
72 TOYOTO HILUX Pickup, 6,000 miles	$2545
72 CORTINA 4-DR.	$2395
71 DATSUN Pickup and canopy. Low mileage	$2195
71 OPEL G.T.	$3150
70 V.W.	$1695
69 CHEV. KINGSWOOD WGN.	$2995
69 AUSTIN AMERICA	$1195
68 PONTIAC PARISIENNE 4-DR., H.T., V-8, A.T., P.S., P.B., tilt wheel, radio	$1995
68 FORD RANCHERO	$1695
67 VAUXHALL VIVA S.L.	$795
66 COMET CYCLONE, V-8, A.T., buckets, console, A-1	$1595

TRANSPORTATION SPECIALS!!

61 RILEY	$175
60 CHEV.	$195
64 FORD FAIRLANE V-8, Std.	$495
64 DODGE V-8, new motor and trans.	$495

SAUNDERS & HITCHMAN
2040 CADBORO BAY ROAD
AT FORT AND FOUL BAY
DEALER LICENCE D3511
592-2471

GOV'T ST. MOTORS LTD.

67 COMET CAPRICE, 2-DOOR HARDTOP, V-8, AUTOMATIC	$1145
65 DODGE ½-TON PICKUP WITH LARGE MOVING VAN BOX	$ 945
63 INTERNATIONAL PICKUP	$495
68 VIVA 2-DOOR	$ 695
65 CHEV 2-DOOR HARDTOP TOP CONDITION	$845
65 PLYMOUTH V-8, AUTOMATIC SEDAN	$ 445
63 CORVAIR, RUNS WELL	$ 395

SEVERAL OTHERS TO CHOOSE FROM, NO DOWN PAYMENT NECESSARY. MOTOR VEHICLE BOND NO. D1691.
2538 GOV'T ST. 385-5860

SEE OUR AD?
GARDEN CITY AUTO
WE ALSO TAKE MOTORCYCLES IN TRADE
382-9111

'70 GTO, LAST OF THE HOT ones. 4-speed, mags, new radials, tape deck, excellent condition, closest offer to $3500. 201—2292 Henry, Sidney. Eves.

1959 VOLKSWAGEN BUS, FACtory rebuilt motor and transmission, less than 5,000 miles, 9 tires, radio, new battery, some rust, $750, firm. 479-3907.

1971 DATSUN 1200 FASTBACK. Radio. Extra snow tires. Immaculate condition. 477-1766 or 477-1245 after 5:30.

1971 CAPRI, VINYL TOP, TAchometer, decor group, 20,000 miles. $2595 or closest offer. 385-8874 after 6.

'57 PONTIAC, GOOD RUNNING order, tested, $150 or offers. 384-7358.

65 IMPALA CONVERTIBLE, 4 barrel, mags, 327, $1,300 or best offer. 598-3980.

68 CAMARO SS. 396 CU. INCH. 350 h.p. 71,000 miles. $2295. 383-7227 or 652-3105.

61 AUSTIN VAN, GOOD SHAPE, paint fair, $395. 478-7321.

53 CHEV, GOOD CONDITION, $100. 382-6557 after 5.

64 CORVAIR 2-DOOR STANDARD, tested. $250. 479-2661.

'65 ENVOY EPIC, RUNS WELL, $400. Between 6-7 p.m., 388-6787.

'59 VAUXHALL, $125. 388-4136.

'65 FORD CAMPER, RUNS well, $1050 or best offer, 478-2825.

'54 CONSUL. 478-3626.

1957 CHEV, 4 DOOR SEDAN, $150, 652-3264.

1969 CHEVELLE SS. 396 375 H.P. 4-speed. 478-8615.

1961 CHEV SEDAN, GOOD CONdition, 1 owner, $375 cash. 384-3191.

'55 CHEV 2-DOOR, 283, 3-SPEED. Needs work. Asking $150. 386-6590.

1959 HILLMAN STATION WAGON, $50 or nearest offer. 388-4650.

1961 AUSTIN CAMBRIDGE, very good condition, $350, 479-3220.

1970 DATSUN 1000, $1300. 384-1924, or 384-8282 before 5 p.m.

'62 PONTIAC HARDTOP Laurentian, $375. 382-3286.

1960 PONTIAC, AS IS, OFFERS. 385-0637.

1965 BEIGE COMET CONVERTible. 2 door, after 6 p.m., 477-6282.

1967 AUSTIN 1100, 45,000 MILES. 479-3134 after 6 p.m.

1965 CHEVROLET, 4-DOOR SEdan, $475. 477-6357.

---

150 CARS FOR SALE

EMPRESS

PONTIAC BUICK LTD.

WE RUN A VERY SIMPLE BUSINESS

FOR A HAPPY HOLIDAY GO THE BUICK - PONTIAC WAY

Selected Merchandise

72 Buick Estate Wgn.	$5995
67 Buick. One owner	$1895
66 Parisienne	$995
69 Chevelle	$1895
72 Chrysler Ht.	$3995
67 Belvedere Ht.	$1495
73 Buick Luxus, 6000 mi.	$4795
70 Buick custom	$3295
68 Buick Ht.	$2195
72 Le Mans 4-dr.	$3695
72 Catalina 2-dr.	$3895
72 Ventura	$3395
70 Bonneville	$3395
71 Opel G.T., Auto.	$3195
69 Beaumont Wgn.	$1995
68 Parisienne Ht.	$1895
72 Chrysler	$3995
70 Maverick	$1995
68 Galaxie	$1795
70 Cortina Wgn.	$1395
71 Toyota Corolla	$1395
71 Firenza	$1395
70 GMC 1-ton, power tail-gate	$2995
67 Jeep 4x4	$1895
71 Starcraft trailer	$1695

REAL VALUE HERE!
64 CADILLAC
See it to believe it!
$995
FULL PRICE

382-7121
2867 DOUGLAS AT TOPAZ
Open 9 'til 9
Sat. 9 'til 6
Dealer Licence D 3482

PLIMLEY
SINCE 1893

72 CORTINA G.T.	$2350
72 DATSUN 1200	$1850
71 PINTO	$1995
71 VEGA HATCHBACK	$1995
70 ROVER	$3050
70 CORTINA G.T.	$1850
70 AUSTIN AT.	$1645
69 VIVA	$1095
69 AUSTIN MINI	$1345
68 FALCON	$1545
68 PONTIAC AT.	$1595
68 CORTINA	$1395
68 DODGE AT.	$1545
63 FORD	$ 495
63 LAND ROVER	$1395
62 VAUXHALL	$ 395
56 AUSTIN	$ 445

Your British Car Centre
1010 YATES ST.
382-9121
OPEN TILL 9 P.M.
THOMAS PLIMLEY LTD.
DEALER LICENCE D1324

PERFECT LADY'S CAR. Attractive, comfortable, easy to drive, PLUS mechanically reliable, PLUS 20 m. per gal. Clean, well-maintained 1967 Cougar, V-8 auto. Tested. Only $1500 or trade for clean auto. ½ ton truck. 479-7848 after 5:00.

1960 KARMANN GHIA, LICENSED and inspected plus second for parts, $300 or offers. After 5:30, 382-1101.

'66 JEEP WAGONEER 4 W.D., V-8, standard with limited slip and radio, $1395. 385-3155 days. 656-1527 evenings.

150 CARS FOR SALE

DOUGLA VOLKSWAGEN PORSCHE AUDI

YOUR LARGEST VOLKSWAGEN DEALER ON THE ISLAND

Choose from the best selection of used cars that we've offered this year!

VOLKSWAGENS

73 VW 411 SDN.	$4395
72 VW SUPER BEETLES	$2495
71 VW BEETLE	$1995
70 VW BEETLE	$1695
68 VW Beetle, A.T.	$1695
68 VW KARMANN GHIA	$1995
64 VW SQUAREBACK	$ 895

IMPORTS

73 MAZDA WGN.,A.T.	$3495
72 DATSUN P.U. AND CANOPY	$2595
71 MAZDA WGN.	$2095
71 MAZDA 2-DR. HT.	$2395
71 TOYOTA	$2495
71 RENAULT	$2695
70 ENVOY	$1295
70 SIMCA	$1595
69 AUSTIN	$1495
69 TOYOTA	$1395
69 AUSTIN 1800	$1495
68 CORTINA WGN.	$1495
68 AUSTIN MINI	$1295
68 TOYOTA CROWN	$2595
67 DATSUN	$1295
67 VOLVO	$1595
67 CITROEN PALLAS	$2995

DOMESTICS

70 DODGE MONACO	$2495
70 PARISIENNE	$2695
69 METEOR WGN.	$2695
68 COUGAR	$2295
67 CADILLAC SDN. DE VILLE	$2795
67 PLYMOUTH	$1395
66 CHEV. WGN.	$1695

REMEMBER
Our trade allowances are high and we trade both up and down — also we will buy good used cars for cash.

DOUGLAS VOLKSWAGEN LTD.
Dealer Licence D 1595
3329 Douglas St.
Open 9 'til 9
388-5466

CORTINA CAR CENTRE
Yates at Quadra

72 Corona Sedan $2195
72 Pinto A.T. $2595
71 VW Wgn. A.T. $2695
67 Datsun $ 995
68 Triumph GT6 $1995

All Sold With 7-DAY MONEY-BACK GUARANTEE

Div. of Peter Pollen Ford Sales
1060 Yates
384-5555
DEALER LICENCE D1188

'64 OLDS 98, HARDTOP, FULLY electric, beautiful shape, also, '62 Valiant, good transportation, $250. 656-1748.

1956 2-DOOR HARDTOP Chrysler, can be seen 802 Esquimalt Rd. Needs some fender loving care. 383-9252.

66 VW VAN, COLLECTORS ITEM, 6 for camping. 477-2896.

DRIVE WITH A SMILE TO

DOWNTOWN YATES AT COOK

Dollar for Dollar Your Best Car "Buy" Is a Near New 1973 COMPANY CAR At YEAR END SAVINGS

Crickets
Valiant Dusters
Valiant Scamps
Plym. Satellites
Plymouth Furys
Chryslers

Low Mileage Company Driven 1973 Models MUST BE SOLD REGARDLESS OF PROFIT

USED CARS
2 Year G.W. Warranty in Writing with Every Car

73 Javelin
73 Barracuda
72 Chrysler
72 Chevelle
71 Ford Torino
71 Plymouth Fury
71 Mustang
70 Fairlane Wgn.
69 Pontiac
69 Chev. Impala
69 Chrysler
68 Valiant

And Many More Buy Now At VICTORIA'S LOWEST PRICING

ENSIGN Chrysler Plymouth Ltd.
Dealer Lic. D3013
DOWNTOWN YATES AT COOK
386-2411
Open Weekdays Till 9:00

AMC
Reg. Midgley's
AMERICAN MOTORS JEEP
736 CLOVERDALE AVE. 385-8756

Volks Convert!
Like new '73 VOLKSWAGEN Convertible. Save approx. $700.
Our Price $3295

Volks 411 Wagon
Like new '72 VOLKSWAGEN 411 Station Wagon. Dark green.
$3195

Volvo 2 Dr.
'69 VOLVO 2-door, clean as new. Automatic transmission.
$2695

SUPER CARS
66 MARLIN, 68 MUSTANG
67 COUGAR, 67 DART H.T.

REG MIDGLEY
MOTORS LTD.
736 Cloverdale Ave.
385-8756
D. Lic.-1132

1969 PONTIAC BEAUMONT hardtop, 350 cu. in. 4-speed, excellent condition. $2295. Phone 385-0794.

1970 MAVERICK, AUTOMATIC, 6-cylinder, radio, new tires, good buy at $1500. 384-8901 between 6 p.m.-8 p.m.

62 AUTOMATIC VALIANT, radio, good condition. $375. 479-1297.

'73 TOYOTA CELICA, 1000 miles, will trade. Private. 592-4308.

69 ROVER TC 4 SPEED
386-8193

150 CARS FOR SALE

HORWOOD MAZDA

IMMEDIATE DELIVERY on 1973
MAZDA Pickups ONLY $2795

73 Dodge Tradesman van V-8, auto.
73 Mazda RX3, 4-spd. and radials
72 VW Beetle
72 Corolla 1600
72 Datsun 240 Z
71 Toyota Auto.
71 Cortina GT
71 Pinto 4-spd., vinyl top
71 Mazda 616 Ht.
71 Crown, Auto.
70 MGB
69 Ford Ranger with Camper
69 Mustang
69 Datsun Auto.
69 Pontiac Auto.
69 Epic SL 90
69 Pontiac G.T.O.
68 Beaumont convert. V-8
68 Volvo 144S
68 Riviera, air
67 MGB GT
67 Chrysler Ht. Immaculate
66 GMC Pickup V-8, ¾ ton 4 spd.
66 Falcon Coupe
66 Caprice Ht.
65 Meteor Wgn.
65 Acadian, Auto.

HORWOOD MAZDA
385-1451
Johnson and Blanshard
DEALERS LIC. D-1207

TOPS USED CARS

64 KARMANN GHIA. Excellent condition $ 895
67 CHEV 2-door hardtop, V-8, auto. $1195
60 FORD ½-ton $ 650
65 METEOR 4-door $ 550
67 CHEV 4-door sedan, V-8, auto. $ 650

Motor Dealer Licence No. D-2063
1513 QUADRA 385-3721

1961 COUNTRY SQUIRE FORD wagon, V-8 automatic, excellent body, $395. 1966 Ford V-8 automatic 500, 2 door, excellent motor, $795. 1962 Falcon slant 6, motor overhauled, just tested, $350. Heidin Motors, D3043, 1500 Blanshard, 384-6713.

'68 BUICK 400 SPORT WAGON, power brakes, steering and windows, 6 new tires, including snow treads with studs. Excellent condition. $2795. 382-2261, 2700 Hamilton Rd.

'66 FORD 7 LITRE CONVERTible, automatic, console shift, radio, bucket seats, power options, a rare model in good condition. $1295 592-0577.

'64 VOLVO, GOOD CONDITION, 65,000 miles, asking $600. Will consider trade for pickup truck. 479-5838.

1959 VOLKSWAGEN, JUST DRIVen from Calgary, 40 M.P.G. and no oil usage, $125. 385-9030, 6 p.m.-7 p.m. only.

1958 FORD 2-DOOR RANCH Wagon. A-1 shape mechanically, tested until next year. V8 automatic. $275. 385-6831.

WANTED
Someone looking for a reliable car in excellent condition. Call 383-6447 for details.

1965 CALIENTE HI-PRO, 289, 4 speed, 4 barrel, 2 new tires, new paint, 652-2006 or 386-1361. 5-10 p.m.

1964 CHEVELLE, 4 DOOR, GOOD condition, mechanically sound. $500. 478-6704.

1969 CORTINA G.T. 2 DOOR. Radio. Very clean. Good economical transportation. $1400. 384-4855.

'69 MUSTANG FASTBACK, 351 4 speed, $2200. Victoria Press Box 832.

1962 IMPALA SUPER SPORT 327, cam, solids, mags, new rubber. Tested. Best offer. 385-4698.

1969 CADILLAC COUPE DE Ville, must sell by weekend. Best offer. 385-2281.

'72 COLT STATIONWAGON AUTOmatic, lady driven, like new. Offers. 477-8529.

1965 PONTIAC SEDAN, V-8, AUtomatic, radio, needs some body work $300. 478-4248.

'61 VOLKSWAGEN, TESTED TO '74 needs motor work, $150 or best offer. 478-4248.

1960 CHEV SEDAN, 6, AUTOMAtic, radio. Good shape. Tested, $165. Phone 383-6551.

1962 VOLKSWAGEN 1500, EXcellent running condition. Asking $450. Phone 477-4079 or 386-6388.

'67 DATSUN, NEW RADIALS, new paint, nice shape, $1095 or best offer. 656-3650.

1961 VOLKSWAGEN STATIONwagon. Good condition. Lady driven. $525. 592-0592.

1966 VOLKSWAGEN FASTBACK. 8,000 miles on rebuilt motor. 652-3165.

'64 CHEV 4 DOOR STANDARD, good condition, tested till Sept. '73, call between 5:30 and 7. 388-4678.

'65 MONZA COUPE, GOOD CONdition, 2434 Cadboro Bay Rd. 592-7645.

1962 CORVAIR, RUNNING CONdition, $60. 656-4570.

68 MUSTANG FASTBACK, 428 Cobra jet. 386-9615.

'62 FORD, 6-CYLINDER, STANdard, new motor. 388-5742.

1963 RENAULT GORDINI, $275. 385-5569 after 5 p.m.

150 CARS FOR SALE

MAKE AN OFFER. 1960 VAUX. hall. sedan, licenced and tested. Well serviced. Vehicle operational except for broken left front A-frame bracket. Unused upholstery ready to be installed. Tele Tech Services Ltd. 385-6783.

1970 FORD GALAXIE 500, V-8 AUtomatic, 4-door hardtop, radio, power steering, power brakes. Vinyl roof, white walls, wheel covers. Immaculate condition. Private sale. Phone 477-3355.

'72 INTERNATIONAL TRAVELALL WAGON. V-8 automatic, radio, power disc brakes, power steering, extra gas tank, luxury trim and interior, low mileage. As new condition with 2 new mounted spares. $4150. By owner. 656-5518.

'67 MUSTANG, ABSOLUTELY mint. Automatic, V-8, 289, low mileage. This is a beautiful clean car. Private sale. $1395. 658-8794.

1970 OLDS RALEIGH 350, HURST 4-speed, ram air, $3495. Must be seen, consider all trades. Cadboro Bay Service, 477-2102.

1969, 4-DOOR CHEV IMPALA, perfect shape, one owner, 2-tone color, low mileage, 479-3464.

DELUXE '72 DATSUN, ATUOMAtic, 1200 series, 5,000 miles. $2195. 388-6924 after 5:30 p.m.

'66 MUSTANG, 289 AUTOMATIC, power steering, good condition, $1150. 598-7166.

'61 MORRIS MINOR 1000, REcently tested. Economical, reliable. $250. 598-3449, 656-5265.

1967 CORTINA GT. EXCELLENT condition, 36,000 miles. Radio. Offers. 384-2008.

CORVETTE
1967, 350 h.p., 4-speed, excellent condition. Offers. 385-2947.

'67 CHARGER 383 WITH POWER steering and power brakes, offers. 479-2844.

VERY CLEAN '63 RAMBLER 6 cylinder standard. Asking $425. 478-7003.

'58 MORRIS MINOR, EXcellent condition, tested till May '74. $250. 656-3756.

1966 VALIANT 2-DOOR H.T. 4-speed transmission. 273 4-barrel. Asking $1100. 598-2793.

'68 FORD TORINO GT, 390, AUTOmatic, 2-door hardtop, $1,700. 600 Polyanthus Crescent. 479-5056.

WANT AN ANTIQUE? 1946 CHEV. 4-door sedan. Needs some work. Best offer takes. 384-7939.

'62 PONTIAC PARISIENNE 2-door hardtop. Rebuilt 327, automatic. 5589 Oldfield. 479-1237.

1965 VOLKSWAGEN BEETLE, A-1 condition, 61,000 miles. Good tires $895. 382-6448.

'64 RAMBLER CLASSIC, 6 CYLinder automatic, power steering. 658-5909.

1960 FORD FAIRLANE, 6 CYLINder, just tested, $200 firm. 386-0142.

'57 CHEV BEL AIR HARDTOP, 283, good condition. 479-6992.

1973 VOLKSWAGEN WESTPHAlia camper, automatic. 598-3557.

1966 MUSTANG, V-8 AUTOMATIC, needs body work. Offers. 382-9457.

'66 CHEV BEL AIR, V8, POWER steering, power brakes. $750. Previously asking $900. 658-8577.

CLEAN, 1963 PONTIAC, 2 DOOR, V8, tested, $275. 598-3728.

1960 FRONTENAC, $150 OR BEST offer. 598-2776.

151 FOREIGN IMPORT AND SPORTS CARS

64 CORVETTE WITH HARDTOP, Sapphire blue with black interior, 365 HP, 327 4-speed, Rally wheels, raised letter Firestone, Hurst, new clutch and gears. Immaculate condition. Asking $4,400. 383-8405 between 5-7 p.m.

SEPT. '71 VOLVO P1800E, LIKE new, automatic, fuel injection, 18,000 miles, best offer over $4200. Days, 384-5518; evenings and weekends, 478-3535.

1966 A-110 WESTMINSTER parts, Healey motor and 4-speed trans., power disc brake assembly, doors, body parts. 592-3738.

1964 MGB ROADSTER, ALPINE differential, complete. 385-5598 after 6 p.m. Ask for Stephen.

AUSTIN HEALEY 3000. NEW paint, interior, exhaust, $1500. 592-6029.

RED ALPINE ROADSTER, body, motor good, $300, 112-743-2083 Mill Bay.

'68 CORVETTE, ONE OWNER Immaculate, 30,000 miles. 2829 Scott, to view between 5-7.

1969 MGB. WIRE WHEELS. RAdial tires. Low mileage. New top. $2,000. 383-6179.

1968 MERCEDES 280 S. EXcellent condition, $4400, or best offer. Phone 388-5624 or 658-5567.

'61 DUNE BUGGY, 1200 CC, offers. 383-1754.

MG MIDGET, EXCELLENT CONdition. 385-7681.

'63 MGB NEW TRANS, BRAKES, wire wheels. $500. 383-8117.

'65 DATSUN 1600 SPORTS, $1,000 or nearest offer. 479-2136.

'66 FIAT 850, $800, 478-4667 after 4:30.

T.V.R. VIXEN
112-923-6045, Campbell River

1969 MGB. $1950 ASKING. 479-5553.

'69 FIAT 850, NEW TIRES, radio, offers. After 5 p.m. 382-9921.

TR3, GOOD CONDITION, $600 OR offer. 477-8098.

FOR SALE 1972 MG MIDGET best offer. 479-7852.

'66 MGB NEW TOP. OPEN TO offers. 384-0402 anytime.

'68 TR4A-IRS, MUST SELL, offers. 384-7092.

154 TRUCKS AND BUSES

Gem Motor Sales

70 FORD ECONLINE 1-TON V-8, STANDARD SHIFT $2495
66 GMC PICKUP $1095
63 MERCURY WINDOW VAN 6-CYL STANDARD, SOLID $796
480 ESQUIMALT 385-4311

CAMPER SPECIAL, '69 GMC 1-ton, V-8, 4-speed, PTO, 4-wheel drive. 17" split rims, long wheel base, step-side box, low mileage, excellent condition. Offers over $3,000, will accept older car on trade. 388-5004.

WANTED: ½-TON TRUCK, APproximately 1960 Chevy or GMC 6-cylinder, standard, short box. Good body. 384-3397.

LEAVING TOWN: MUST SELL immediately, 1958 Willys pickup, with canopy. Warne hub caps, good tires all around. 598-3695.

1970 INTERNATIONAL HEAVY duty ½-ton 4x4, posi-traction rear end, ps, pb, V-8 automatic, 29,000 miles. 478-5401 or 478-1314.

CAMPER SPECIAL
'69 ¾-ton GMC, 350 motor, 400 turbo hydromatic, power brakes, power steering, 384-1916.

'69 FORD SUPER VAN, REBUILT motor, clutch and brakes, asking $2,000 or offers, 382-8532 7 a.m. to 6 p.m.

1966 JEEP WAGONEER 4 W.D., V-8, standard with limited slip and radio, $1395. 385-3155 days. 656-1527 evenings.

1972 THREE-QUARTER TON Ranger. Fully equipped. Comes with 8' cab over camper. 385-0630.

PLAIN JANE, 1964 GMC VAN, lined, bunk, ice box, nice condition, asking $1495. 656-4745.

'66 FORD ¾, 4-SPEED, LONG wide box, 6 cylinder, $1050. 2 new tires. 388-5654.

1967 INTERNATIONAL PANEL, 1200 series. Completely rebuilt V8 with 4-speed transmission. 642-5551.

53 FORD HALF-TON PICKUP. Tested. Excellent condition. $300 or offers. 656-2818.

1965 FORD ½-TON WITH CANopy, 352 4 speed, positraction, $1200. 478-6489 after 6 p.m.

'61 VOLKSWAGEN CAMPER van, 20,000 on rebuilt engine, new brakes, $800. 477-4525.

1971 VOLKSWAGEN BUS LIKE new. Offers. 385-6047 after 1 p.m. 206 Oswego St.

1968 GMC ¾-TON V-8 POWER brakes, 4-speed. Excellent condition. 658-5913.

1971 FARGO ¾ TON, LOW MILEage. 385-5187.

1955 GMC PANEL VAN. OFFERS. 598-3246.

'53 MERC. PICKUP with canopy. 479-1796.

AUSTIN VAN '61, GOOD SHAPE, paint fair. $395. 478-7321.

1956 INTERNATIONAL PANEL, good condition. Phone 743-5273.

154 TRUCKS AND BUSES

TRUCKERS!!

2
1955 CHEVROLETS 24,000 GVW, mechanically well maintained. 8-Cylinder, 4-speed transmission. 14 ft. bodies.
SPECIAL $995 each

1
Only
1961 I.H.C. tandem dump truck. A-1 mechanically.
$1995
EMPRESS PONTIAC BUICK GMC LTD.
382-7121
Dealer Licence D-3482

SAVE $ $ $ $
FOR IMMEDIATE DELIVERY

1—Blazer
1—Beauville 12-pass, sports van
1—4x4 ½-ton pickup
1—4x4 ¾-ton pickup
3—¾-ton camper specials
1—½-ton pickup
1—1-ton walk-in van
1—crew cab
1—1-ton camper special with duals.

CORNELL
CHEV — OLDS
3050 Douglas
Opp. Mayfair
385-5777 till 9 p.m.
Dealer Lic. D3497

Palm Motors
2936 DOUGLAS AT BURNSIDE

1972 CHEV. Super Cheyene, ½-ton heavy duty equipment, P.S., P.B. 350, V-8 auto., radio, stereo tape deck, air conditioning. Like new, one owner.

1971 GMC ½-ton V-8, auto., P.S. P.B., radio, heavy duty leaf spring, custom cab, one owner, 16,000 miles.

1973 — 8 FT. CAMPER sleeps 6, furnace, sink, 3-way refrigerator, all luxury appointments, save at only $2050.

1972 — 8 FT. CANOPY custom interior and insulated $290

386-8385
PALM MOTORS LTD.
Motor Dealers Licence No. D-2605

De Pape Motors
All ready for CAMPER And Summer Fun

1972 JEEP ¾-TON 4x4
ONLY 16,000 MILES, 4-SPEED TRANSMISSION, 350 V-8, STEP-UP REAR BUMPER; ALL HEAVY DUTY. A MUST TO SEE AND DRIVE.

847 Yates 384-8035
Motor Dealers License No. D-3029

GLEN LAKE CHEVRON
2690 SOOKE RD.
478-7721 Dealer No. D1145

Look! 2 only, brand new 1973 Ford 250 ¾-ton, V-8, camper specials. Fully equipped. One automatic, one 4-speed. Full warranty. Generous discount. Trades accepted. Prefer trucks.
1973 Ford ¾-ton 4x4 V-8, 4-speed. Only 6500 miles. Radio, extra tanks etc. Now only $5495.
1970 Toyota 4x4. 15,000 miles. As new. Only $2795.
1961 Pontiac 2-door H.T. Tested. Radio. Clean. Runs well. $250.
1960 Chev station wagon. Runs well. $125.
1961 Valiant automatic. 2-dr. H.T. Excellent running. Clean. Tested. $375.
1968 Austin 1800. Tested. Good running. $695.

2—'69 FARGO ½-T PU ea. $1795
63 CHEV Panel, V-8, 4-speed $1595
67 CADILLAC Sedan, full power and air cond. Immaculate $2995
'65 FORD Sedan, V-8, A.T. $ 795
'68 I.H. ½-Ton P.U., 4-speed $1695
'68 I.H. ½-ton P.U. V-8 $1695
'67 DODGE Sedan V-8, P.S. $1295

LEN BARKLEY INTERNATIONAL LTD.
Dealer's Licence 3992
517 Herald St. 388-5508

WEEKEND SPECIALS
72 Datsun pickup, new condition, Michelin tires, radio, loads of extras, balance new car warranty; 68 Chev ½ ton pickup, V-8 automatic with radio. Open to offers this weekend. Trades, terms. Joe Fletcher Car Sales ,1640 Cedar Hill X Rd. DL 3642, Business, 477-9166, res. 479-6427.

URGENT SALE NEEDED. 1969 G.M.C. heavy duty ½-ton long wheel base and wide box, V-8, four speed, excellent condition, $1950 or offers. Cash, trade or terms. 598-5579 or leave message at 652-1562.

1967 FORD 850 TANDEM TRACTOR. 534 motor, 5 and 4 trans., full air. 40' Can-Car highboy trailer with slider.
GEORGE ENG TRUCK SALES
Dealer Licence 2754
940 Hillside 385-3054

1970 FARGO WINDOW VAN 2 Wagoneers, 4-wheel drive; 1969 Ford ¾-ton V-8, 4-speed. Mtr. Dir. Licence D-3550.
VICTORIA JEEP
HILLSIDE at ROCK BAY

1959 VOLKSWAGEN BUS, FACtory rebuilt motor and transmission, less than 5,000 miles, 9 tires, radio, new battery, some rust. $750, firm. 479-3907.

1972 CHEV 350 V-8 ¾-TON, 4 speed, custom deluxe, power steering, power brakes. Split rims, 8 ply tires, radio. 27,500 miles. 478-1314, 478-5401.

1966 MERCURY PICKUP WITH or without nearly completed camper, good condition. Will trade for motorcycle. $850 or offers. 477-6444.

BRAND NEW DATSUN ½-TON pickup, fully equipped.
McCALLUM MOTORS LTD.
1101 YATES 386-6168

TRUCKTOWN 386-1711
Everything In Trucks
On Bay St. below Government St
2825 Bridge St.

1967 INTERNATIONAL 4-WHEEL drive, 6-door window panel, V8, 4-speed. $1850. Will take trade ? 656-1476.

1961 ECONOLINE FORD. REcently overhauled, good condition. Dave, 746-4886.

'64 ECONOLINE VAN, GOOD condition, $700. Must sell. 382-1813.

1946 MERC ½ TON, $150
479-3684

158 TIRES

NEAR NEW SNOW TIRES
NO REASONABLE OFFER REFUSED!
SEE
Paul Smith or Jack Hunter
CORNEL CHEV OLDS.

2—CHEV 14" X 6" CHROMIES, $20. 2—Chev 14" x 7" chromies and spinners, $35; 2—15" x 9" slicks on reinforced rims, $30; 2—14" x 7" slicks, $25. 384-6292.

158 TIRES

MICHELIN
'X'
TIRES
ALL SIZES — ALL TYPES
D and D
TIRE TOWN
1620 BLANSHARD
VICTORIA 382-7283
DUNCAN 746-7191

4 6-PLY 7-17.5 TIRES AND 8 stud wheels, $125. Phone 479-2245.

160 PARTS, ACCESSORIES

HELP ME CLEAN OUT
Chev 6 motor, runs good $45. 14" Chev chrome wheel, $10. '61 Chev or Pontiac 2 door hardtop windshield $20. 2-8" reinforced Mercury rims $25. 12" treaded Super Stock tires $35 each. Complete 300 cu. in. '66 Buick motor and automatic transmission in good shape $150. '66 Buick Skylark body for super stock use $200. '55 - '57 Chev seamless weldframe $25. 2 good 170x15 tires $25. '65 Beaumont grill and body parts etc. 478-5705 after 5 p.m.

OUR NEW LOCATION
2150 Blanshard Street
Your Car's "Heart" is the BATTERY
For a Strong, Sure Start Every Time GET an "ACME" LOWEST PRICES IN TOWN
Delivered and Installed
FRANCIS BATTERY and TIRES LTD.

STREET OR STRIP
'68 Camaro less engine and trans. 10½" Drag 500's on Cragar wheels on rear, Cragar 31½" Super Trick Cragar's up front. Lakewood traction bats, Line-Loc, Hood schoop, 12 bolt rear end, interior immaculate. Other Chevy speed equipment available. Phone Ross 385-3095.

'64 CHEVELLE, V-8, BELLHOUSing, flywheel, clutch and pressure plate, $35. Aluminum Power glide trans $30, '66 Chevelle Wagon, passenger doors and windshield $25 each. '64 Sunbeam Alpine, doors and trunk lid $10. 382-8806, 479-7486.

GMC STRAIGHT AXLE, COMplete, $60; '55 Chev rear end lift and traction bars, $30; 324 Olds engine, cam, headers, standard set up, $225; mint '55 Chev front fenders, $50. GM blower, $75, Mallory coils, $20. '55 Chev wagon springs, $20. 384-6292.

MUST SELL, PARTIALLY RESTored 1937 Ford, 2 door sedan, complete with 289 Ford V-8 and automatic transmission converted to open drive shaft, also included Hurst motor mounts, best offer. 384-8486.

'55 CHEV BODY, 2-DOOR POST, bucket seats, button tuft interior, standard transmission, rechromed bumpers and grill, custom, steering wheel and adaptor. New clutch, brake lines and windshield. $200 firm. 478-4038 after 12 noon.

RADIATOR REPAIRS, FAST TOP quality repairs at Maurice's Auto Body, 427 Beta St., phone 384-3121. Located behind the Burnside Pay and Save Gas Station.

CHEV PARTS. ELBROKE highrise with 750 carb. $125. Accell dual point $35. 375 horse cam and lifters, $50. 301 Chev motor, $95. 478-5946.

FORD WEST COAST TRUCK mirrors, new, never used, list $62, sell $35 or nearest offer. Fits Dodge also. 477-5542, 3974 Bear Street.

PARTIALLY BUILT '65 CHEVelle Super Stock, no running gear or wheels $400. Wanted: 64-'67 Chevelle or Beaumont Standard transmission. 478-4248.

— CAR STEREO —
from $49.95 including speakers
B.C. SOUND and RADIO SERVICE
931 FORT 383-4731

1700 V.W. RACE, STREET, ENgine approximately 180 H.P. completely equipped, $750 racing gears, $125. 656-1502.

CAR RADIO SALES, ALL MAKES and models. Clearance prices. Burnside Car Radio, 350 Burnside Road East, 385-7379.

WANTED: RIGHT HAND FENDer for 1964 Pontiac Parisienne in good shape. Phone Mitch, evenings or weekends, 386-7685.

WRECKING '64 METEOR CONvertible 352 motor, automatic transmission, body parts. Phone 478-3317.

OFFERS. '58 EDSEL CITATION has good 475 engine. '61 Chev wagon body parts. Haldin Motors, D3043, 384-6713.

'64 PONTIAC; '65 CHEV FOR parts and Hurst 4-speed shifter and linkage. 592-3708.

'66-67 ACADIAN CANSO AM radio. After 5 p.m., best offer. 479-4827.

WANTED: WRECKED VW WITHgood engine. Phone 383-9512, days; 477-3039, evenings.

'55 CHEV, 2 DOOR AND STATION wagon. Also Morris Minor parts. 656-1693.

1947 PACKARD ENGINE, 8 CYL. Complete. Good shape. Spare parts. Offers. 656-2450.

WANTED: FORD OR MERCURY, 1955 to 1957 good running V8. Rest of car unimportant. 477-8201.

ALUMINUM TRUCK CANOPY, 80" long, 60" wide, 30" high. 383-3126.

MARK 10 CDI KITS NOW AVAILable. Trans-World Enterprises, 1817 Douglas. 385-1941.

4-BARREL MANIFOLD AND carb for 428 C.J. will fit 350 or 290, $30 firm. 642-5172.

CROWER CAM N KIT, TRACtion bars both new, fits 340. Before 4:30, 385-0879.

'64 V.W. FRAME WITH A-1 front end, trans. and wheels $75. 656-1502.

1965 COMET CONVERTIBLE, 289 cu. in. automatic transmission. Evenings 383-5067.

61 VOLVO 544 WITH ENGINE, minus 1 fender and grill. $125. 652-2884.

LEVELLING HITCH, COST $125. Will sell for $60. Steel supplied to weld to frame. 477-5633, eves.

'65 OLDS 98 DE LUXE, COMplete, $50. 479-3866.

1965 283 ENGINE, LOW MILEage. $200. Phone 652-2057.

1956 MONARCH FOR PARTS. Offers. 386-9577.

1961 CORVAIR, GOOD FOR parts, $10. 479-1337.

1500 CC VOLKSWAGEN ENGINE, good running order. $300. 383-7859.

'59 OLDS DELTA 88, IDEAL FOR parts, drive it away $50, 386-9494.

NASH METROPOLITAN PARTS
386-7256

WRECKING 1967 PONTIAC STAtion wagon, 478-4877.

1962 CHEV IMPALA 283 AND other parts. Offers. 383-5940.

TWO GM 8 STUD 15" SPLIT rims. 477-1605.

59 PONTIAC 283 MOTOR, good condition. 383-6761.

WANT PLYMOUTH OR VALIANT without motor, slant 6. 652-1508.

1965 CHEVELLE 2-DOOR, 230 motor, 4 new tires. 656-1066.

1966 ANGLIA PARTS.
383-7585.

1961 CHEV 2-DOOR SEDAN. NO motor. Parts and body. 479-2902.

FIRESTONE DRAG TIRES, 9.50 by 29½ and 12.25 by 31½. 656-5393.

WANTED—L. FRONT DOOR FOR Olds F. 85 ('61)—384-6946.

HEADERS FOR '55-'57 CHEV. 283. $30. 478-4038 after 12 noon.

162 AUTO REPAIRS, SERVICE AND TOWING

TRANSWILL AUTOMATIC TRANSmission specialists, 384-2851. Rebuilt auto transmission from $69.95. Tune-up from $11.95.

VOLKSWAGEN SPECIALIST Complete repair. 1950 Oak Bay Ave.

SCRAP CARS HAULED, $15 PER car maximum charge, 478-6212.

166 CARS and TRUCKS WANTED

WE NEED CARS
—DESPARATELY—
WILL PAY CASH OR WILL CONSIGN
HIGHEST PRICES PAID
NATIONAL MOTORS
819 Yates
Victoria's most trusted name for 69 years!

CARS AND TRUCKS
Top dollar at Gem Motor Sales
480 Esquimalt 385-4311

CASH FOR OLDER CARS AND trucks. Haldin Motors, 384-6713 anytime.

166 CARS AND TRUCKS WANTED

NEED CASH?
Highest Prices Paid FOR YOUR CAR OR TRUCK
Paid for or Not
DRIVE IN TODAY
2978 Douglas St.
OR CALL
382-9111
GARDEN CITY AUTO
OPEN 9-10

WANTED
$ $ $ for cash $ $ $
TOP DOLLARS FOR "SPORTS CARS"
FOREIGN CARS—COMPACTS
"TRUCKS"
LOW MILEAGE DOMESTIC CARS
FULL CASH OR CASH FOR EQUITY
DE PAPE MOTORS
384-8035
OR DRIVE TO 847 YATES ST.

WANTED
LATE MODEL IMPORT AND DOMESTIC CARS. TOP PRICES FOR YOUR CLEAN USED UNITS. TRADE UP OR DOWN.
DOUGLAS VOLKSWAGEN PORSCHE-AUDI
388-5466

Top prices paid for your car or truck, paid for or not.
SPEEDWAY VOLKSWAGEN PORSCHE — AUDI.
Both sides of Yates
385-2415

McCALLUM MOTORS WILL PAY top dollar for any make or model car or light duty truck — call today. It pays to look at Yates and Cook.
McCALLUM MOTORS LTD.
386-6168
ALSO
McCALLUM MOTORS COLWOOD CAR LOT
478-5622

Good, Clean CARS AND TRUCKS WANTED
Cash in 5 Minutes
— PLIMLEY —
1010 Yates St.

C—A—S—H FOR YOUR CAR AT SUBURBAN PHONE GERRY
386-6131

CASH OR CONSIGN ART'S CAR SALES

168 CAMPERS, TRAILERS AND MOTOR HOMES

PURVIS FLACK
Trailer Sales Ltd.
Dealer Lic. D 3587
BONUS DAYS
TAURUS
BY
TERRY
19½ tandem, completely self contained. Sleeps family of 6. Only 2 left at the extremely low price of $3895

SPORTSCRAFT HARDTOPS
A few of these still available at last year's price $895

ARRIVING SOON
Model 2500 SCAMPER motor home 28' SCAMPER 5th Wheel.

PURVIS FLACK
SALES and SERVICE
1080 Goldstream
478-8377

Sani Disposal Station. Propane. Off season storage.
Open evenings Mon.-Fri. 8 a.m.-6 p.m. Sat.
Sundays and Holidays Noon—6 p.m.

TRAILER RENTALS
Call 385-5522 or 386-3488

TIMBERLAND CAMPERS
To fit the Import Trucks
FROM $785
Built at 3857 Duke Rd.
(Off Metchosin Rd.) 478-2597

AL'S BOX TRAILERS LTD.
214 Dundas 383-8233 DL 3809

'71 VOLKSWAGEN WESTFALIA camper (white), private sale, low mileage, excellent condition, tested, extras, $3,995. 477-4607.

FOR RENT. 14 FT. TRAILER with toilet. Sleeps 4. Fully insured. Available after July 28. 382-7006 after 5.

DODGE MOTOR HOME FOR your holiday pleasure. 22', sleeps six. A real buy at $5950. Phone 478-5730.

HEILITE TENT TRAILER WITH addaroom, fitted for carrying boat and motor. Excellent condition. 477-4944.

1969 FORD ECONOLINE MINIhome. Finished by Craftman. Teak finish. All utilities. 8,800 miles. $5700 or offer. 598-2396.

SELL AS UNIT
1970 Ford 4-wheel drive truck. 1970 20' travel trailer. 724-0812 or Box 1202, Port Alberni.

1970 VOLKSWAGEN WESTPHAlia camper van, 32,000 miles. $3595. 656-1293.

6 FT. OVERCAB CAMPER, EXcellent condition, stove, sink, $850 or nearest offer, 477-9406.

1966 FARGO CAMPER VAN, fully equipped, good mechanical condition, $2,100. 477-9406.

SOFT TOP TENT TRAILER, $175. Spare wheel. Phone 478-4769

UTILITY TRAILER, OPEN BOX, 5'x7', 16" wheel, $75. 383-1426.

168 CAMPERS, TRAILERS AND MOTOR HOMES

NEW LOCATION

ENSIGN Dodge TRUCKS AND RECREATION VEHICLE CENTRE
at
CALEDONIA QUADRA

Dollar for Dollar Your Best Buy in a MOTOR HOME Is An ESCAPADE
Fully Equipped 20' Models On Sale NOW!
As Low As $10,910 SALE PRICE

TRAVEL TRAILERS

'68 TRIPLE E
13' Trailer, Sleeps 6
Stove, Ice Box
SALE PRICE $1595

'70 TRIPLE E
13' Trailer, Sleeps 6
Stove, Ice Box
SALE PRICE $1991

'73 TRIPLE E
14' Trailer
Stove, Fridge
Sleeps 6
Electric Brakes
Dual Tanks
SALE PRICE $2696

IMMEDIATE DELIVERY
1973 DODGE TRUCKS
½-Ton P.U.
¾-Ton P.U.
¾-Ton 4x4
¾-Ton Crew Cabs
Medium and Heavy Duty Trucks

ENSIGN Chrysler Plymouth Ltd.
Dealer Lic. D3013
TRUCK DIVISION
QUADRA at CALEDONIA
386-2411

DOGWOOD TRAILER SALES
PARTS — PROPANE
RENTALS
RANDELL TRAILERS AND CAMPERS, 478-6841
2630 Deville Road
Dealer Licence D-2257
Highway 1 and Millstream Rd.

1973 CHEV ¾ TON TRUCK, P.S., p.b., 350 cu. in. 4 bbl. 4-sp. St. Trans. Positraction rearend, 750x16 split rim 8 ply nylon tires, HD. and antisway suspension. 7000 miles. Equipped with 1971 security 12 ft. camper, propane stove and furnace. Sleeps 5. Both in showroom condition. $6,250. 748-1601.

1970 FORD RANGER ¾ TON camper package with slide in 11½' deluxe Skylark camper, sleeps 6, complete with every accessory including hot water and shower and dyna lift locks. $6200. 658-5775.

MUST SELL: BEAUTIFUL 22' Prowler travel trailer, fully equipped, full bathroom, stove, furnace, etc. Must be seen to appreciate. $3300. 656-2030.

IMMACULATE 18 FT. CAMPER bus with full facilities. Excellent mechanical condition. Good tires, $1900 or best offer takes. 479-2545 or 478-3017.

OTTO HARDTOP TENT TRAIler, deluxe model, only used a few times. Complete with canopy, double goucho's, spare wheel, sleeps 6. 477-3019 after 6.

13' ESTRAVILLA TRAILER. Stove. Furnace. Toilet. Icebox. Sleeps 5. $900. 131 Lurline, off Seaton.

2 CAMPERS, ONE FOR THE family, one for fishing and hunting, sell as unit or separate, 478-2

168 CAMPERS, TRAILERS AND MOTOR HOMES

YOU'RE ALL INVITED

TO THE BIG

SATURDAY

'SALE'

AT

COASTLINE

There'll be refreshments, donuts, and big savings on new trailers.

TAKE TIME AND VISIT YOU'LL BE GLAD YOU DID.

COASTLINE

Trailer Centre

1915 Quadra

388-6021

NOW OPEN

10 A.M. TILL 9 P.M. WEEKDAYS
SUNDAYS 1 P.M.-5 P.M.

"TRY US YOU'LL LIKE US"

Motor Dealer Licence No. D-3579

S. J. PEDEN LTD.

VANGUARD

—Campers
—Trailers
—Mini Motorhome
—5th Wheel
—Truck Canopies

Security Pup and Okanagan IMPORT TRUCK CAMPERS

CAMPER RENTALS

BUILDING?

A camper or trailer—Plans, parts, appliances, accessories and all materials in stock at reasonable prices.

OPEN 'TIL 9 THURS. AND FRI.

S. J. PEDEN LTD.
D.L. 1054
2855 Quesnel St.
386-3464

HORWOOD MAZDA

CENTURION 19' MINI LINER

On 73 DODGE chassis with duals, V-8, AT., P.S., P.B., Radio, luggage rack and ladder, deluxe bucket seats, 4½ cu. ft. fridge, 4 burner stove with oven and power range hood. Forced air furnace, toilet, shower and demand water system completely self-contained. Accommodates 6.

HORWOOD MAZDA
JOHNSON AT BLANSHARD
385-1451
DEALER LICENCE D 1207

For

WINNEBAGO

NO. 1 in RECREATION VEHICLES

SALES — SERVICE — PARTS

CORNELL

CHEV. — OLDS.
3050 DOUGLAS
385-5777
DEALER LICENCE D 3497

OKANAGAN CAMPERS

SALES—RENTALS

Peter Pollen FORD

1060 YATES
384-1144
Dealer Licence D1188

SUPERIOR MOTOR HOMES

See the new 20' all steel model now on display at Duncan, just south of the silver bridge on the TC Highway.

DOUG MacKENZIE AUTOMOTIVE
Phone 746-6116

1972 8 FT. CANOPY CUSTOM interior, and insulated $290. PALM MOTORS LTD. 386-8385

8' OVERHEAD CAMPER FOR rent, $45 per week, phone 652-3120 evenings and weekends.

8 FT. CANOPY ALUMINUM COVered with windows, not insulated, $185. 477-8425.

RENT NOW, 14' AND 17' TRAVEL trailers, self-contained. 478-1592.

168 CAMPERS, TRAILERS AND MOTOR HOMES

impala CAMPING WORLD SIDNEY

Presents

"TENT TRAILERS"

Apache, Lionel, Otto, Steury, Venture, Leisurecraft $890

"FIFTH WHEELS"

Olympus, Solitliner, Carefree

"MOTORHOMES"

Champion, Cabana, Olympus (Test drive? Yes)

CHAMPIONS

We now have the lowest priced motor homes anywhere. This year our Champions are all steel-framed for safety. Compare that to other units. 7 floor plans to choose from.

PRICED FROM $9980 BASE

OPEN IN SIDNEY
Good Selection
Low Prices
Tent Trailer Rentals
10077 GALARAN RD., SIDNEY
on Pat Bay Hwy. 656-5504
Dealer No. 2456
Open every day except Monday

NEW 9'6" VANGUARD CAMPER used less than a week. Green-fibreglass top, camper jacks, fridge, stove, oven, furnace and 2 20 lb. propane bottles. For further information contact KEN ALGER at EMPRESS PONTIAC BUICK, 382-7121 or res. 477-6308. Dealer License D 3482.

HOME BUILT PROFESSIONALLY skinned 9' chassis mount camper. Suitable three-quarter-ton truck. Propane fridge, stove with oven and heater. Spacious bright and clean, picture window in back. $950. 477-2469.

21' AIRSTREAM TRAVEL TRAILer, factory refinished interior. Stove, fridge, sink, furnace and shower. $3500. Oak Bay Marine Sales and Service? 598-3393.

TRAILER AWNINGS
Sizes to fit all trailers
$29.95 to $199.00
JEUNE BROS. OF VICTORIA
570 JOHNSON ST. 385-7751

1972 25-FT. BOISE CASCADE MOtorhome with air conditioning, 3,500 miles, $13,995. Contact Doug Morris, Cornell Chevrolet Olds, 385-5777. Dealer Lic. No. D3497.

PROFESSIONALLY CONSTRUCTed import pickup cab over camper. Ice box, 3-burner propane stove, sink, insulated. Practically ready for road. $1150. 385-4246.

16' TRAVEL TRAILER, ELECtric brakes, 3-way lights, propane stove, ice box. 478-4634.

15' TRAVEL TRAILER, EQUALizer hitch, electric brakes, stove with oven, icebox. Offers. 592-9027.

1972 VOLKSWAGEN CAMPER, sleeps 5, low mileage. trailer hitch. 382-8084.

FOR RENT, FORD ECONOLINE van camper with pop-top. Fully equipped, sleeps 5. 598-1759.

CAMPING TRAILER FOR RENT, sleeps 6, stove, icebox and dinette, $55 a week. 479-7071.

17½' SCAMPER, SELF-CONtained, hot water, furnace, shower, etc. 656-2845.

169 MOBILE HOMES AND PARKS

GOLDSTREAM MOBILE HOMES LTD.

We have moved from 2745 Douglas St.

Come and see us at our new location, 2994 Jacklin Rd., just off Goldstream Ave. We offer for sale all types of recreational vehicles, also, our full line of mobile homes. All this at one location. Opening specials on all units.

Monarch Fleetwood
Premier Paramount

2994 Jacklin Rd.
2885 Trans Canada Hwy.
478-1751
Dealer Lic. No. 2328

WAGON TRAIN

VICTORIA'S LARGEST DEALER

2515 Government St.	386-3291
731 Goldstream Ave.	478-7333
974 Goldstream Ave.	478-5812
SOOKE B.C.	642-5533
MILL BAY	743-5571
Duncan, B.C.	746-7511

OPEN 9 A.M. TO 9 P.M.

More than 30 homes to choose from. Spaces available at Florence Lake, Spectacle Lake and Mill Bay.

Dealers License No .D-1845

WAGON TRAIN HOMES LTD.

TRIANGLE HOMES LTD.

GENERAL, LEADER, PYRAMID, MARINER

17 Years Serving Vancouver Island

TRIANGLE HOMES LTD.
2435 Trans-Canada Hwy.
Victoria. 478-1774
Dealer Licence D-2360

Happy Valley HOMES LIMITED

Dealers Licence No. D-1837

—CUSTOM ORDER A HOME EXACTLY THE WAY YOU WANT IT.
—RETIREMENT PARK SPECIALISTS.
YES—WE HAVE LOCAL PARK SPACES

2681 Sooke Road
478-8303

SAVE SAVE
New 12 wide, 2 large bedrooms, furnished, only $8950
SHILLINGTON'S MOBILE HOME SALES
1261 Goldstream 478-1509
D3577

RETIRING? NEW MODEL MObile and modular home park. Adults only. waterfront. Beach access. Underground services. Blacktop. Limited spaces. See this first. For appointment 478-8303, 746-7704.

ECONOLINE CAMPER '71 Super Van, refrigerator, electric water, propane stove, sleeps 2 plus, 6' height, plenty of cupboards, all you need for a good holiday. $4750. Phone 479-3132.

FREE CABLE TV

M. H. Spaces ready now. West Bay Estates. Parksville, 468-7333 and 248-6191.

2 BEDROOMS, 45X10 MOBILE Home, new steel shed adioining, must sell. Apply 12-342 Island Highway or phone 479-7462. View after 6 p.m.

CALL HELEN OLDFIELD, 383-3179, for nearly new Mobile Homes. Island Pacific Realty 388-6231 Ten Mobile Homes listed ranging from $3710 to $15,900.

FOR QUICK SALE: OWNER transferred. 12x54', 2-bedroom, Canadian built mobile home, fully furnished including freezer and washer. 748-1624.

8'X45'. NEWLY WIRED. 2 BEDrooms, semi-furnished. Skirted in park. No dogs. Asking $4500. Offers. 642-3707.

1972 12'X60' FULLY FURNISHED 3-bedroom mobile home. Set up in nice adult park, Parksville. $9500. Phone 248-5009.

MOBILE HOMES WITH PARK spaces available near by. Easily financed. Jackson's 974 Goldstream (1A).

24x40 DOUBLE WIDE 3-BEDroom mobile home, completely furnished. Only 6 months old. $13,000. 478-1852.

8X46, COMPLETELY RENOVATed, 2-bedroom semi-furnished, utility shed, skirted in park, $3,250. 478-2481.

MOBILE HOME 12X56, '72 model. 56A - 2500 Florence Lake Road, Hidden Valley Trailer Park. Apply within between 1-9 p.m.

TOTE-EM TRAILER SALES
478-1041 Days 384-8791 nights

169 MOBILE HOMES AND PARKS

BOB'S MOBILE HOMES LTD.

D 1478 3657 Harriet

BUY GLENDALE HOMES with confidence from your Van. Island Franchised Dealer.

NOW IN STOCK
12 - 56, 12 - 60, 12 - 68
2 bedroom units
PLUS
Other units — both mobile and travel

A few spaces still available

10x45 SPACEMASTER, very clean $3695

Parts, Eazlift Hitches installed anytime

TANDEM axles, tires, four wheel brakes, $300

386-3623 478-4979

FOR SALE 12X60 3-BEDROOM mobile home. Offers. Phone 478-7994.

8X30 SUITABLE FOR RETIRED couple, Bachelor, partly furnished. 642-3524. 479-7416.

BEACH OIL FURNACE FOR MObile home 70,000 B.T.U's, used 1 year $225. 478-4098.

181 TOURIST ACCOMMODATION

OAK BAY, NEAR BEACH. shops, golf course, bus at door, nice clean units. Daily rates. 598-4711.

DOWNTOWN CLEAN ROOMS. Oxford Hotel, 777 Fort Street, $4 single, $5 double. 384-5751.

185 CONVALESCENT AND REST HOMES

FAIRFIELD, VERY CLEAN resthome, 2 semi-private rooms on main floor. For ladies who need care. Reasonable rate. Excellent meals. Tray service in room. Laundry, hair set, nursing. Welcome to visit. 384-1750.

DELUXE PRIVATE HOME, IF you're interested in the best care, food and comfort, reasonable, single or double, phone Mrs. Brown, 385-2398.

CHARMING ACCOMMODATION Ladies, No stairs. Nutritious meals. Kindly attention. 384-0693.

LOVING CARE FOR MOTHER or father. Call Mrs. Mack 383-9315. Fairfield Rest Home.

190 ROOM AND BOARD

OAK BAY GUEST HOUSE Hotel, 1052 Newport. Famed for retired citizens, making it their happy home. On bus stop, near Marina, golf course and post office. Rare vacancy. 598-4330, 598-3812.

GRANT PLACE — RETIREMENT LODGE
998 Humboldt 384-8631
Where good food and care is of the utmost importance. 24 hr. staff.

BRIGHT, SUNNY ROOM AVAILable for senior citizen. Excellent meals, reasonable rates, home care. Phone 383-1352, Sheffield Manor.

CRAIGMYLE. EXCELLENT food and accommodation. TV lounge. friendly atmosphere. 386-6903.

COSY BASEMENT ROOM, FOR young working person in family home. Oak Bay Junction. 383-2335.

ROOM AND BREAKFAST. NEAR park, ocean and downtown. Parking. 382-6825.

GOOD BOARD AND ROOM, homey atmosphere. 592-4150.

193 ROOMS TO RENT

TOURIST ROOMS
Single $4 and up daily
Also weekly prices
In Beautiful historic Rocabella
777 Blanshard 385-9030
Sorry, no reservations

WANTED: MIDDLE-AGED MAN or pensioner for gardening in exchange for light housekeeping room, non-drinker, near Jubilee Hospital, 658-8028.

CLEAN, BRIGHT ROOM. Ground floor. Fireplace. Suitable for working person or student. After 4 p.m., 388-7709.

RESIDENTIAL HOTEL, DOWNtown, $25 week; $50 month up. Laundry, parking, kitchen facilities. 921 Pandora.

LOW PRICED DOWNTOWN housekeeping rooms. Oxford Hotel, 777 Fort Street, 384-5751.

PANELLED, TASTEFULLY FURnished, frig, cooking, cablevision. 1303 Gladstone. 382-6728.

WILL SHARE EXCEPTIONAL family home, Esquimalt, with girl, $70. 386-1730 evenings.

ROOMS TO RENT. REASONABLE rates. Young people preferred. Pets okay. 3174 Harriet Rd.

NICE CLEAN ROOM, COOKMaplewood. For working person. $55. 386-0462.

SLEEPING ROOM, CENTRAL, close to bus, mature working man preferred. 385-3850.

GOOD ACCOMMODATION. board optional, near town and park. 315 Vancouver Street.

ROOM FOR RENT. MEN ONLY. $50. 478-3649.

197 HOUSEKEEPING ROOMS TO RENT

2 BIG ROOMS, FULLY FURnished with fireplace, fridge, stove. By Victoria Press. All utilities included. Available immediately. Suit young, single girl. 386-1943 after 5 p.m.

CLEAN HOUSEKEEPING ROOM for elderly person, all found. Downtown, free cablevision. $65. 384-3054.

2 LARGE WARM HOUSEKEEPing rooms for rent, all facilities, apply apt. No. 5, 1192 Fort St. after 6 p.m.

GIRLS—FAIRFIELD
Very large attractive front room. Furnished. Share full kitchen with one other girl. 479-6938.

BRIGHT, COZY, HANDY TO town, kitchenette, laundry, cablevision, mature lady preferred. $80. 383-5761, 477-2833.

HOUSEKEEPING ROOM, WALKing distance to town and park. 235 Government St. 384-1663 or 386-7813.

BRIGHT ROOM, CLOSE TO BUS, stores. Parliament Buildings. Full kitchen facilities. Suit young person. $55 includes utilities. 383-7887.

CLEAN ROOM, WITH KITCHEN, bathroom, private entrance. Available August 1. 1051 Princess Ave., 382-3234.

LARGE ROOM. USE OF KITCHen, etc. $75. 201 Montreal, after 5. Young single person only.

CLEAN, ALL FOUND. KITCHEN. Quiet, clean, working adult. 239 Superior.

LARGE CLEAN ROOM, KITCHenette, Cook-Fort area. $65, mid-dleage lady or older. 384-7474.

QUIET UPSTAIRS ROOM FOR lady, everything included, $60. 651 Trutch at Richardson.

CLEAN HOUSEKEEPING ROOM, fridge, sink, $70. Man only. 2315 Wark.

RITZ HOTEL
710 Fort St. 383-1021

PENSIONERS. LOW RENT housekeeping room. 521-Simcoe.

200 APARTMENTS TO RENT UNFURNISHED

CLOSE TO TOWN, TWO LARGE bedrooms, kitchen, living room, bathroom. Automatic heating included. $150. No pets please. 2319 Wark St. 382-5521.

SUITABLE FOR OLDER PERson, large bachelor, 1319 Government Street, near Yates. $75. Belmont Management Ltd. Mr. McDougald, 384-2429.

WYCLIFFE APTS.
1510 Jubilee
1 bedroom, $135.
Available August 1. Res. caretaker, 382-3722.

FERNOAKS MANOR
625 Fernhill Rd.
2 bedroom and 1 bedroom
For information call 386-0249

BEDROOM UNFURNISHED, near Victoria General Hospital, quiet area, call between 5-10 and 7, 388-4678.

FAIRFIELD. VERY QUIET older apartment house. $85. Sharing bathroom. Kitchenette, living room, bedroom. 383-9227.

FAIRFIELD, SPACIOUS 1 BEDroom, walk to shops and sea. $145. Quiet, mature adults. References. 384-2660.

1 BEDROOM, SUB-LET, FURNIture available, end of August to July '74. 382-2478; 658-5306.

200 APARTMENTS TO RENT UNFURNISHED

Park Pacific

WATERFRONT NOW RENTING BRAND NEW THE SEAPORT APARTMENTS 200 DALLAS RD.

156 LARGE, FINELY APPOINTED SUITES LOCATED ON THE WATERFRONT AT VICTORIA'S GATEWAY TO THE PACIFIC ACROSS FROM THE BREAKWATER.
—ALL SUITES IN WALL-TO-WALL SHAG.
—CHINA SHELVES — LUXURY APPOINTMENTS.
—LARGE ENCLOSED SWIMMING POOL.
—TWO BILLIARD TABLES, WORKSHOP.
—HYDROTHERAPY POOL AND SAUNA.
—BEST SOUNDPROOFING IN VICTORIA.
—FROST FREE FRIDGES IN 2 BRS.
—30" FRIDGES IN ALL SUITES.
—CLEAN REFRESHING OCEAN AIR.

DON'T BE SATISFIED WITH ONLY VIEWS, LIVE WHERE IT'S HAPPENING; BE PART OF THE SCENE AT "THE SEAPORT".

ONE BEDROOM from $144
TWO BEDROOMS from $235
TWO COURTEOUS RESIDENT MANAGERS AND WIVES TO ASSIST WITH YOUR MOVE IN AND CARE FOR YOUR EVERY NEED.

NO CHILDREN OR PETS PLEASE

FOR FURTHER INFORMATION CALL:

MR. R. BOWLBY
383-2225
OR OPEN TO VIEW ANYTIME.

BROOKSIDE MANOR

Park outlook, quiet location close to Jubilee area. Large de luxe suites.
—Hydrotherapy pool and sauna.
—Exercise room.
—Billard room, games room.
—Hobby room, workshop.
—Covered parking, 2 elevators.
—Excellent soundproofing.

All suites contain shag carpeting and luxury appointments.

3 bedroom, 2 baths	
Aug. 1st	$285
2 bedroom, immed.	$205
2 bedroom, Aug. 1st	$195
1 bedroom, den, Aug. 1st	$175
Bachelor, Aug. 1st	$127

For further information call: Mr. and Mrs. J. T. Harper, 592-1112.

AQUARIUS APARTMENTS

Park, Ocean and Mountain Views. Close to waterfront and town. Large deluxe suites.
—Hydrotherapy pool and sauna.
—Billiard and games room.
—Hobby room, workshop.
—Covered parking, 2 elevators.
—Excellent sound proofing, double wall insulating, concrete floors.

Bachelor, Aug. 1st	$120
1 bedroom	$145
1 bedroom, den, immed.	$159
2 bedroom, Aug. 1st	$190

—Courteous resident manager.

All suites contain shag carpeting and luxury appointments.

Call Mr. and Mrs. G. Page. 384-1316, No. 415-215 Oswego.

THE DEVON OAKS
1066 FOUL BAY ROAD

Quiet desirable location, close to shopping, bus routes, Jubilee, Oak Bay and leisure areas.

Bachelor, Aug. 1st $124
Mr. and Mrs. R. Mabee
592-3680

For details and transportation to view all above suites, call Mr. R. Bowlby, Prop. Mgr. 383-2225

Continental House
464 Lampson
NEW

immediate occupancy
location highly desirable
some suites with view
seaside only 2 blks.
major shopping 2 blocks
bus at the door

HYDRO POOL

wall-to-wall carpets
cablevision, parking
controlled entrance
large balconies
quiet atmosphere

1 bedrooms from $147.50
2 bedraams from $175
No pets please
383-2625
anytime

CHRISTIE POINT APTS.
PORTAGE INLET

Limited family accommodation suites available.

We offer you waterfront views. 15½ acres secluded surroundings no through traffic, playgrounds, workshop, boat dock, outdoor heated pool. Nursery school.

2 bedrooms, $150. $155 with scenic water views.

385-0644 2951 Craigowan Rd.

NO PETS

FOUR SEASONS

SEE THIS TO APPRECIATE
1 and 2-bedroom, some with den
On quiet cul de sac
Controlled entrance and elevator
Very spacious luxurious suites
Coloured appliances
Wall to wall carpeting
Individual heat control
Private balconies
Free cablevision and parking
Sauna
Walking distance to park
Adults only
Resident Manager, 383-2219
954 DINGLEY DELL

DALLAS WATERFRONT
516-532 Dallas Road

One Bedroom Suites from $143
Two Bedroom Suites from $175
Swimming pool, parking, easy beach access. Quiet area.

RESIDENT MANAGER
383-9161

Ker and Stephenson Limited
385-3411

CASA DEL RIO
1535 JUBILEE
2-BR — $166

Resident Managers, Mr. and Mrs. Barker, 382-0003.

CASA DEL GRANDE
1555 RICHMOND AVENUE
1 B.R. $130
Call Resident Manager, 385-4250
BUILDERS AND DEVELOPERS

Nottingham Court
1635 Cook Street
NEW DELUXE APARTMENT

Now renting—1 and 2-bedroom suites. Constructed to C.M.H.C. standards. Includes recreation room and workshop areas. Adults only. Resident Manager, 388-9251.

LOVELY NEW APARTMENT
Spacious 1 and 2 bedrooms.
45 Boyd, ½ block to Dallas Rd.
VERY REASONABLE RENT
383-8746 ABACO REALTY 385-0611

OLYMPIC VIEW
1160 ESQUIMALT RD.
SORRY, NO VACANCY
Resident Manager, 384-9121

1 BEDROOM SUITE, 1465 YALE, suitable for elderly tenant. Quiet area. Close to village shopping area. Available Aug. 1. 598-4270.

NEW DE LUXE SPACIOUS 2-bedroom, 2 bathrooms. Controlled entrance. Patio. Adults. No pets. $175. 382-6055, 384-1596.

SMALL 1-BEDROOM APT., $113, includes frig, stove, drapes, cablevision, laundry and electric heat, apply 2546 Quadra, 384-0116.

2 BEDROOM APARTMENT close to Jubilee. $135. Children welcome. 385-5213 between 9-12 Friday and Saturday.

TWIN HOLLY APARTMENTS, 476 Lampson. Spacious 2-bedroom top floor. Available Aug. 1st. 385-0215 or 478-8017.

NICE QUIET 2-BEDROOM apartment. Adults only. Rockland Ave. 386-7994.

LUXURY CONDOMINIUM homes, view, pool, sauna, $325-$425. 383-8593, 658-8787.

SELF-CONTAINED SUITE, close to everything, elderly persons only. 385-9602.

UNFURNISHED BACHELOR suite, mature lady only, 1030 Bay St.,

ONE-BEDROOM SUITE. STOVE, fridge, washer-dryer hook-up. Vic West. 385-3825.

200 APARTMENTS TO RENT UNFURNISHED

SEAGATE
707 ESQUIMALT ROAD

ALL PARKING IS ON VICTORIA'S HARBOR WATERFRONT WITH VIEWS OF HARBOR, OCEAN AND OLYMPIC MOUNTAINS

WITH VERY LARGE INDOOR HEATED SWIMMING POOL AND HYDROTHERAPY POOL

INDOORS AND OUT OF SIGHT

ALL SUITES HAVE LUXURIOUS LONG SHAG CARPETING THROUGHOUT

MATURE ADULTS ONLY
NO PETS

ONE-BEDROOM SUITES
$149 - $158

CHOICE 2-BEDROOM SUITES FROM $185
RESIDENT MANAGER 383-1731
DIAMOND DEVELOPMENTS

THE PRINCESS PATRICIA

701-703 Esquimalt Rd.
View the Blue Pacific and Inner Harbor From Our Spacious Suites
—Cablevision
—Lounge
—Sauna
—Controlled Entrances
—Sound Proofing
—Recreation Room
—Child 2 and under welcome

Inquiries 9 a.m. to 8 p.m.
Phone 382-2223

Amon Investments

THE SHALAMAR
2644 PRIOR ST.
(Just off Hillside)
BRAND NEW 60 SUITES

—1-Bedrooms from $130.
—No 2 beds left.
—Controlled entrance
—Balconies
—Views
—Cablevision
—New appliances
—Carpeting and drapes
—Close to town and transportation

CALL 388-6930 TO VIEW, OR SEE RESIDENT MGR. AT THE SITE — 2644 PRIOR STREET.
—Adults only, no pets

TUDOR ESTATES
2030 DOUGLAS
382-2721

QUINTRO MANOR
3810 QUADRA
NOW RENTING
BRAND NEW

—Central location
—On bus line
—Across from park
—Extra large suites
—Children up to 6 years welcome
—Latest modern conveniences
—Controlled entrances
—1-bedroom from $150
—2-bedroom from $170
—Available August 1st

Phone 386-2437 anytime

PACIFIC STRATA SERVICES LIMITED

NOW RENTING
GLEN ACRES
2-Bedroom Apartments
$170 - $175
1 BEDROOM, $127

—Controlled entrance
—Cablevision
—Wall-to-wall carpet
—Panoramic sea views

Sorry No Children
No Pets

Call to view
resident manager
384-3897
Or drop in at
1023 Esquimalt Rd.

KIRKCALDY APTS.

575 Marifield off Government. Close to Parliament Buildings and park.

includes w-w carpet, drapes, cablevision and controlled entrance.

1-bedroom from $137
2-bedroom from $170
Resident manager 382-6447
Barrington Enterprises Ltd.

TIDELINE APTS.
1470 Dallas Rd.

ON THE WATERFRONT

Large spacious suites,
1 Bedroom
1 Bachelor Suite

Resident Manager, 382-5851 or 477-6095

DUNSMUIR ROYALE
801 ESQUIMALT ROAD
Phone 383-7454

VISTA VILLA APTS.
734 Lampson Street
385-6546
Suites you must come and see.

UNIVERSITY GARDEN HOMES. Spacious 2 or 3-bedroom family townhouses, 1½ bathrooms, rumpus room opening onto an acre of lawn. Carport, sundeck, inner court. Heat, hot water, drapes, cablevision, appliances included. No pets. $215 and $240. 386-6235.

REGINA APTS.
291 Regina

Bachelor and 1-bedroom suite available July 1st. Call Res. Mgr. 384-3739 or Bayshore Realty Ltd., 388-6424.

YVONNE MANOR
2630 COOK ST.

3 one-bedroom suites available July 1. Child under 2 years welcome on main floor. For information call 383-5795.

CLEARVIEW APARTMENTS
1258 YATES

Large 2-bedroom with seaview, $149. Bachelor with wall bed, $105. Cablevision, parking, modern conveniences. 384-7785, 386-1961.

TREMAINE APTS
1311 Stanley Ave.
1 bedroom, $130
Available August first. Resident caretaker, 592-2218

GORGE VALE APARTMENTS
1180 Colville, 383-3139, 385-2058. Deluxe 2-bedroom suite, on golf course, intercom, cable, parking. $160.

KINGSWOOD APARTMENTS
2552 Vancouver St.
1 Bedroom, $120
Available August First, resident caretaker 592-2218.

BACHELOR SUITE WITH bathroom in warm, private home. Fairfield. Walking distance. Suitable quiet, middleaged lady. $75. References. 383-0147.

$135. BRIGHT SPACIOUS 2 BEDroom, handy to town, laundry, suit quiet mature, only. 477-2833, 383-5761.

2 BEDROOM SUITE IN MODERN 4 plex. Child welcome. $135 a month, 383-0643.

2 BEDROOM APT. $160, CHILDren welcome, 383-3755.

2-BEDROOM SUITE IN HOUSE, $140 month. Near Woolco. 386-2838.

1-BEDROOM, $100, BACHELOR $90. James Bay. 383-8614.

200 APARTMENTS TO RENT UNFURNISHED

Continental House
464 LAMPSON
ESQUIMALT
New

10 MINUTES TO DOWNTOWN
LUXURY SUITES
HIGHLY DESIRABLE LOCATION
NO HEAVY TRAFFIC
BUS ACROSS THE STREET
ELEVATOR COMING
MAJOR SHOPPING, 2 BLOCKS
SEASHORE, BOAT RAMP, 2 BLOCKS

HYDRO POOL

LARGE PARKING AREA
CABLEVISION INCLUDED
CONTROLLED ENTRANCE
LARGE BALCONIES
WALL-TO-WALL CARPETS
IMMEDIATE OCCUPANCY
IF YOU ARE IN NEED OF SUITE TO LIVE IN COME OUT NOW. YOU WILL LIKE IT

1 bedroom from $145
2 bedrooms from $180

383-2625
ANYTIME
NO PETS PLEASE

1678 FORT STREET
ROYAL SOVEREIGN APTS.
FEATURING SAUNA BATH AND ROOFTOP LOUNGE, WxW
(Transportation available)
2-Bedroom $165
Resident Caretaker, 382-3396

1660 FORT ST.
KING ARTHUR APTS.
Spacios well-maintained suites
Near Jubilee
1-Bedroom $130
Resident Caretaker, 384-8544

2150 CADBORO BAY RD.
DAYMER APTS
Close to shops, Jubilee Hospital. On bus line. Heat and cablevision included.
1-Bedroom, $120
Contact Ste. 36, 592-1105

1235 BALMORAL ST.
SPRINGRIDGE APTS.
Spacious, spotless suites
Wall-to-wall, cablevision
Bachelor, $106
Contact Suite 101, Eves. 382-1742.

A. BERNARD and CO. LTD.
655 Fort 384-9335

NOW RENTING
LORD STANLEY MANOR
1350 STANLEY

DELUXE SUITES QUIETLY LOCATED AMONGST THE OAKS BETWEEN FORT AND PANDORA FEATURING:
—W.W. carpeting
—Colored appliances
—Cablevision
—Views
—Sauna — recreation room
—Large patios and sundecks
—Superior soundproofing
—A step to buses and parks
—1-bedroom from $145
—Adults only. No pets.

FOR INFORMATION CALL 384-8264

1939 LEE
JUST OPENED

Elevator now being installed.

One block from Jubilee Hospital, behind Safeway. Large 1 and 2-bedroom suites. Therapy pool and sauna. Adults only, no pets (except caged birds). Ideally located for apartment dwellers. Hatley Holdings Ltd. View anytime.

MAPLEWOOD GREEN APARTMENTS
3255 COOK ST.

studio, $118
1 bedroom, $143
2 bedroom, $178

Includes indoor swimming pool, sauna, billiard room, shag carpets. Resident Caretaker, 383-9757

CHATEAU ROCKLAND
1025 LINDEN
(NEAR FORT AND COOK)

1 bedroom, front, ground floor, patio, $130.
2 bedroom, front, 2 balconies, $168.
On quiet street, just 4½ blocks to town, near shopping, transportation, carpeted, drapes, elevator, controlled entrance, cablevision, free parking, suit quiet, mature adults, 385-6984, 592-1551.

WELLINGTON MANOR
1670 FORT ST.

Lovely spacious 1-bedroom suites in quiet building. Elevator, resident managers. Gleaming hardwood floors. Reserve now. From $135. BROWN BROS. ON BLANSHARD, 385-8771 anytime!

ROCKHEIGHTS VILLA
742 LAMPSON STREET

2 br., indoor swimming pool, drapes, w-to-w, large balcony, cablevision. Mrs. Wilson, 384-3677. Belmont Management Ltd. Mr. McDougald 384-2429

NOW RENTING
Lady Catherine Apts.
420 Catherine Apts.
420 Catherine St.

1 bedroom and bachelor units from $115. Rec room and sauna. 386-2763.

BACHELOR AND 2-BEDROOM apartments. Includes heat, cable, shag throughout, colored appliances, controlled entrance. Adults. No pets. Available July 15. Esquimalt Apartments, 386-9826.

HILLSIDE AND GRAHAM, 1 AND 2 bedroom suites, wall to wall carpets, drapes, coloured appliances, heat, water, cable included, carport, infants welcome, no pets, $142, $180. 382-9995.

BACHELOR SUITE. SEPARATE kitchen and bath. Near Parliament Buildings. Available immediately. $95. Phone 478-4647 evenings or weekends.

ESQUIMALT. AVAILABLE August 1. 1 bedroom suite, wall to wall carpet, elevator, children welcome. $145. Call 388-6474, 9-5 p.m., Monday to Friday.

AVAILABLE AUGUST 1, SELFcontained 4 room upper duplex, near park, no children or pets, suit middleaged couple, $120, 382-3226, 5-8 p.m.

TWO BEDROOM SUITE WITH utilities. Elizabeth Apartments, 463 Chester Street. Available July 15th. Congenial older people desirable. $139.50. Phone 385-5385.

RIDGE APTS. 2120 RIDGE ROAD. Very attractive 1-bedroom suite with carpets, drapes, cablevision, etc. $130 Babies welcome. To view call Mr. Krieger, 385-6501.

YATES STREET NEAR COOK, ground floor, 1 bedroom suite with dining room. $135. Garage $5 extra. Middleaged or elderly couple preferred. 382-8947.

DELUXE 2 BEDROOM SUITE, immediate possession, quiet middle-aged or retired couple preferred. Phone 598-5314 after 6 p.m.

BACHELOR SUITE, PRIVATE entrance, includes all utilities and cablevision. High Tattersall. Available July 15, $110. 383-6413.

COLWOOD LANGFORD AREA. 1-bedroom deluxe apartment, wall-to-wall carpets and drapes, all utilities included. 478-2519.

CROFT HOUSE
128 Croft Street
2 bedroom suite, $170. Close to shopping, sea and park. 382-8096.

ORCHARD HOUSE
647 Michigan
388-4659

CITY CENTRE
Comfortable 1-bedroom, $125. 386-3928.

WANTED: COUPLE FOR LIGHT caretaking at reduced rent in new 12-suiter. 382-6055, 384-1596.

AUGUST BACHELOR. KITCHEN dinette. View. Esquimalt. Quiet block. $95. 382-5612.

1-BEDROOM SUITE IN NEW apartment. Adults. Phone 382-2851.

3-ROOM SUITE, CENTRAL JUNior area. $90. 384-0242.

200 APARTMENTS TO RENT UNFURNISHED

THE DUNSMUIR HOUSE
831 DUNSMUIR RD.
(Off Esquimalt Road)
QUIET COOL SPACIOUS

1 and 2 bedroom suites
—GARDEN SETTING
—OCEAN VIEWS
—LARGE BALCONIES
—SAUNAS

ADULTS ONLY

Phone 388-4943
UTAH APARTMENT ENTERPRISES

North West Trust COMPANY

CHARTER HOUSE
435 Michigan
384-8923

REGENT TOWERS
415 Michigan
383-6216

All rental Enquiries WELCOME

386-3534

CRAIG HOUSE
885 Craigflower Road

Good selection. Spacious Suites. Convenient Location, near bus route. Carefully managed building.

Spacious Suites
Olympic View
2-door refrigerators
Off-street parking free
Controlled entrances
2 elevators
Wall to wall carpet
Extra soundproofing

One Bedroom from $155.00
Two Bedroom from $175.00

RESIDENT MANAGER
383-9438

KER AND STEPHENSON LIMITED, 385-3411

827 SELKIRK
1-BEDROOM ONLY FROM $144
Rent Includes All Utilities, Parking
LAUNDROMAT ON THE PREMISES
QUIET RESIDENTIAL AREA
Perfect for Retired
CONTACT RESIDENT MANAGER
385-5230

LORD AND LADY ESSEX
240-270 Simcoe Street

Some choice suites still available in new apartment block.
1 bedroom from $142
2 bedroom from $175
Sorry no pets of children.
Contact resident manager or phone 388-6920 or 382-2984.

NELSON HOUSE
418 MICHIGAN

We have 2-bed. apts. Incl. shag carpets, drapes, etc. Available July 1st from $185.
Also a bachelor apt. renting for $130.
Call Bldg Mgr. 384-9672

TUDOR ESTATES
2030 DOUGLAS
382-2721

YORK MANOR
121 RENDALL S.

De luxe bright suites, close to all transportation and shopping. W-W carpets, elevator, therapeutic pool ... Bachelor suites from $120. 1 BR from $140. Resident Managers, BROWN BROS. ON BLANSHARD, 385-8771 anytime!

VALBURN COURT
3150 JUTLAND RD.

In new block near Mayfair shopping centre. Features extra large rooms, gold shag carpet and drapes, controlled entrance. 384-2426 or 382-0356 for appointment to view. Available Aug. 1. Bachelor $125; 1 bedroom from $140.

MACAULAY MANOR
1007 Esquimalt

Large 2 bedroom, 2 full baths, available August first. Wall-to-wall carpet, quality appliances, beautiful view, private balcony, sauna, elevator, no children or pets please. Resident Manager, 384-0877.

GORDON HEAD TOWNHOUSES
Blair and Larchwood

Perfect for family living 2 and 3 bedroom units. Spacious living room and dining room. Wall-to-wall carpets, including all appliances, rumpus room, full basement, separate courtyard. beautiful playground. No dogs or cats. With-in just 3 blocks of all schools.
477-5422
Phone between 4 p.m. - 8 p.m.

HOLLYVIEW ARMS
1180 VIEW ST.

Features w-w carpets, elevator, controlled entrance. Nice quiet new building. Walking distance to downtown. One-bedroom suites from $140. Call BROWN BROS. ON BLANSHARD, 385-8771, anytime!

CASA MONTEGO APT.
MONTE CARLO APT.
PENDERGAST ST.

2 bedrms.	$170-$173
1 bedrms.	$139-$142
Lg. bachelor ste.	$118

Fairfield location near park, sea, shopping and bus.
Res. manager 382-6850
G. and O. Holdings
598-1624

QUADRA VILLA
QUADRA AT TOPAZ

1 and 2-children welcome
Sundeck, patio, drapes, cablevision, laundry and parking.

2 bedrooms	$159
3 bedrooms	$175

No Pets
Resident Manager Suite 2854
382-0722

ELMWOOD TERRACE

1399 Stanley, Deluxe 1-bedroom, Sauna, recreation room, elevator, wing distance to centre of city. Wall-to-wall carpet, cablevision, controlled entrance, no deposits. Adults only. 384-1780.

CARLYLE APTS.
230 Oswego 592-9516
1-Bedroom Suite $130
Cablevision, drapes, intercom, balconies, etc. Parliament Bldgs. area. Adults. No pets.

BEACON HILL PARK

Bright corner 1 bedroom suite available July 15th. Heat, cablevision and laundry facilities included. Mature tenants only. $135. 382-2942 or 385-8095.

PRINCESS LOUISE APTS.
310 Roberts Street. 1 and 2-bedroom suites. Available immediately

210 HOUSES TO RENT UNFURNISHED

3 BEDROOM HOME, 2 ON MAIN and master bedroom down. Large kitchen with stove plus fridge, separate dining room. Half bathroom, rumpus room and garage in basement. Close to schools and beach. Available September 1. $260 monthly. References. Phone 592-0454.

AVAILABLE JULY 15TH — Large 3 bedroom home on 1¼ acres, 9 miles from Victoria. W-W carpet, fireplace, built-in range and ovens, 2 car garage. 1 year lease at $300.00 month. Victoria Press Box 777 or 652-3565 between 6-9 p.m.

UNIVERSITY GARDEN HOMES. Spacious 2 or 3-bedroom family townhouses, 1½ bathrooms, rumpus room opening onto an acre of lawn. Carport, sundeck, inner court. Heat, hot water, drapes, cablevision, appliances included. No pets. $215 and $240. 386-6235.

UPLANDS; PRESTIGE HOME; 5 bedrooms; with beautiful indoor swimming pool, 33x25, heated and filtered; all modern conveniences; $500 on yearly lease. Available August first. Phone after 7 p.m. 479-1102.

RESPONSIBLE TENANT FOR new custom built home. 2 bedrooms, fireplace, full basement, seafront, choice location. Mill Bay. $165 plus utilities. August 1. 743-2175.

GORDON HEAD, UNIVERSITY area, 3 plus bedrooms, close to school, recreation, and transport. Available immediately. To December, $250. Furnished or unfurnished. 477-4972.

2-BEDROOM UNFURNISHED EXecutive professional home on private waterfront in View Royal, available Aug. 1. References required. Short term lease. $250 monthly, firm. 383-7460.

EXECUTIVE HOME. TWO BEDROOMS. BEACH DRIVE-WILLOWS BEACH. AUG. 15T. $350. ASK FOR MR. BAVINGTON OR MR. CARVER AT 385-7761. D. F. HANLEY AGENCIES LTD.

NEAR UNIVERSITY; BUS, SHOPping, schools. 3 bedrooms plus 1 down. Newly redecorated, fridge, stove. Available now. $225. 386-3779.

GORDON HEAD $190
2 BR, split level home with finished rec. room in basement. Immediate occupancy. Western Homes Ltd. 386-3498.

SMALL COTTAGE, CITY LOCATed. $110. 384-6418.

3-BEDROOM, LARGE FRONT room. 3856 Douglas. $220. 385-2987.

211 HOUSES TO RENT FURNISHED

COMFORTABLY FURNISHED 3-bedroom cottage on 10 acres of waterfront acres, Sooke area. 50 minutes from city, available July 15, gardening privileges. $100 monthly to refined, tidy, quiet tenants who will keep eye on owner's nearby home when he is away. Regret no children or hippy types please. Possible small revenue arrangement for someone who will take over 35 struggling young fruit trees. References required. Victoria Press Box 833.

FURNISHED HOME TO RENT: North Oak Bay. 3 bdrm. modern homes. Terrific views. Available Aug. 15th, 1973 to June 30. 1974. Rent $350 p.m.
Call Bill McCarter, J. A. Henderson Realty Ltd. 385-9741.

FULLY FURNISHED 3 BEDroom home. Close to UBC, family rental 1 year from September 1st. Interest maintains garden advantage. No dogs. References. $375. 266-6612.

JUBILEE HOSPITAL AREA. 2 bedrooms, all utilities included in rent, suit nurses or married couple. Sorry no children or pets. 592-4153. 1783 Adanac.

WILL SHARE OUR COMFORTable lakefront home near Victoria with responsible person or couple (school-age child considered), in exchange for babysitting. 478-5704.

GENTLEMEN PENSIONER will share his 2-bedroom home with other pensioner, Victoria Press Box 813.

DEEP COVE WATERFRONT. 2-bedroom, furnished home available early September. $250. 656-3816.

212 HOUSES WANTED TO RENT

MATURE RESPONSIBLE working widow needs roomy family home, 4 or 5 bedrooms, large kitchen, privacy a must. Yard and parking. In addition to reasonably well behaved children one respectable old gentleman cat age 17. Prefer Fairfield or Oak Bay. $200 range. After 5 p.m. 383-7577.

RESPONSIBLE, YOUNG PROfessional woman requires small house or self-contained suite in Cadboro Bay, 10 Mile Point or Gordon Head area. References. 592-4191.

SMALL HOUSE OR COTTAGE, or house with in-law suite, fireplace, seclusion, preferably in the country, for quiet business woman 386-0216 days, 388-9670 evenings.

RESPONSIBLE COUPLE WITH baby require 2 bedroom cottage in rural or semi rural area, within ½ hour drive of Victoria, up to $165. 656-4749.

PROFESSIONAL FAMILY would like long term rent of large older house with character. 4 bedrooms and den, Oak Bay, 10 Mile Point area. References. 592-2825.

IF YOU DON'T WANT TO SELL your home, we have reliable tenants waiting to rent. Phone Mr. Marshall, Boorman Investment Co. Ltd., 386-9212.

RESPONSIBLE FAMILY, NON smokers, non drinkers to rent by August 1st. 2 or 3 bedroom house with basement, reasonable rent. 477-4783.

MATURE RESPONSIBLE COUple, no children, wish to rent older house in James Bay or other central location. Reasonable rent. 383-9220.

MARRIED TEACHERS NEED clean 3-bedroom house with basement and yard. By July 31st. 383-0649.

RESPONSIBLE COUPLE NEED 2-bedroom house or side by side duplex for August 1. Up to $150. 383-0982.

YOUNG WORKING COUPLE REquires 2 or 3 bedroom home, rent reasonable, 479-7886.

SINGLE WORKING MAN WANTS semi-secluded cottage. 386-7608, 658-5780.

IN BLENKINSOP AREA, 3 OR 4 bedrooms. $225 monthly. References. Aug. 1. 383-6190.

RELIABLE FAMILY (PLUS OUTside dog) requires rural house August 1. References. 384-9006.

4 YOUNG WORKING MEN REquire house to rent by Aug. 1st. 382-6396.

215 HALLS, WAREHOUSES, STORES AND OFFICES TO RENT

CONVENIENT OFFICE SPACE

Downtown Location.

Four Private Offices.

General Office.

Air Conditioned.

Light and Janitor Service.

1,460 sq. ft.

Reasonable Rent.

AApply Property Management Department
KER AND STEPHENSON LIMITED
385-3411

LARGE HALL, DOWNTOWN area. Accommodates 100-150. Suitable for organization or club. Friday nights only. Lease could be arranged monthly or annually. 384-4413.

APPROXIMATELY 1000 FT. OF floor space adjacent to parking lot. $350 per month.
Swinerton, Stewart Clark Ltd.
1318 Blanshard 385-2481
Rental Agent

RIDICULOUSLY LOW RENT, APproximately 1000 sq. ft., third floor, 700 block Yates. $60 per month. 383-4168.

SMALL DOWNTOWN OFFICE, air conditioned in modern building opposite city parkade. $95 per month. 383-4168

1,000 SQ. FT. SHOP WITH LARGE roll-up door on paved lot. 2 minutes from downtown. 386-8421, 477-2869.

WANTED TO RENT RETAIL store outlet downtown for antiques. Will take over lease. Write: 331 W. Pender Street, Vancouver.

NEW CONCRETE BLOCK WAREhouse and office space, available immediately. 382-9014 or 386-9501.

BASTION SQUARE BOARD OF TRADE BUILDING

Old World Charm.

Modern setting and facilities.

Full air conditioning.

Three only spacious offices.

920 sq. ft., 930 sq. ft., 1250 sq. ft.

Reasonable Rent.

Apply Property Management Department.
KER AND STEPHENSON LIMITED 385-3411

STORES — OFFICES AIR-CONDITIONED

Excellent accommodation at competitive rents with leases to suit your requirements. Adaptable to many uses — RETAIL STORES AND-OR PROFESSIONAL OFFICES. Enquire today. Please phone B. E. JEFFERY at 598-3321.

JACK MEARS
OAK BAY REALTY LTD.
2194 OAK BAY AVENUE

NOW RENTING
NEW OFFICE AND STORE COMPLEX
Attractive Swiss Architecture Cor. Granderson and Goldstream Avenue.
5 Spacious Stores or Offices
From 700 Sq. Ft. To 1200 Sq. Ft.
Suitable For Retail Stores, Bank, Medical, Dental etc.
B.C. Land and Insurance Agency Ltd.
530 Broughton Street 388-5555

FORT ROYAL MEDICAL CENTRE
1900 Richmond Ave.
Modern office space, available immediately.
P. R. BROWN and SONS, LTD.
762 Fort Street Ph. 385-3435

DOCTORS
DENTISTS
ACCOUNTANTS
OTHER PROFESSIONS
Dentists, accountants and other professions. New office space with parking, at 1939 Lee Ave., adequate parking space partitioned to your requirements. One block from Jubilee Hospital. Phone 385-5911
Hatley Holdings Ltd.

OAK BAY VILLAGE
Retail space to rent. $200 a month. Call:
HILARY STEWARDSON
386-3494 or 598-4172
Western Homes Ltd.

DOWNTOWN WAREHOUSE
4200 sq. ft. of warehouse just off Douglas. Lots of ceiling height. Complete with parking, loading dock, and separate office. Excellent access to 3 major streets.
R. I. MURPHY 384-8126
Pemberton, Holmes Ltd.

FOR RENT — STORE BUILDING 2700 sq. ft. In heavily populated residential area in Duncan. Ideal for coffee shop — flower shop — laundromat or any other retail line other than food. Parking lot shared with high volume grocery and meat market. Available around Oct. 1. Phone 748-8126 days, evenings 746-6915.

LANGFORD
1002 GOLDSTREAM
New Building Now Renting
From 720 sq. ft. and up. Ideal for banks, offices, retail space etc. Long lease available. Ample parking. 477-4925.

INDUSTRIAL BUILDING — OR warehouse, concrete building, 2000 sq. ft., high ceiling, office, washrooms, oil heating, available August 1. 867 Viewfield Rd., Esquimalt. 382-3023 Premo Engineering. Evenings, 388-5743.

OAK BAY VILLAGE. UPSTAIRS offices. First — $70 per month. Second — $90 per month. Light and heat included. Available immediately. Call Jack Mears Oak Bay Realty Ltd. 598-3321.

TWO PRIVATE OFFICES, ground level, and 400 sq. ft. show room, space large windows, ground level, private entrances, at 1314 Quadra, $250 per month, 385-3221.

NOW LEASING PRIME OFFICE space in new Gorge shopping centre. Excellent location. For doctors, dentists, Optometrists, accountants, lawyers, etc. 382-9724 or 388-9097.

SMALL RETAIL AREA IN LAKEhill Village Shopping Centre, available August 1st. 3945 D Quadra Street. Contact Mr. Hambrook at (112) 531-1461.

OFFICE SPACE FOR RENT IN proposed building on Hillside near Hillside Shopping Center. Replies to Victoria Press Box 564.

NEW CONCRETE BLOCK WAREhouse and office space, available July 1, 382-9014 or 386-9501.

CITY CENTRE
Store or office, 1,000 square feet. 477-5719 or 477-2106.

233 MORTGAGE LOANS AND INSURANCE

TWO IMPORTANT REASONS FOR DEALING WITH
NIAGARA

The Things We Have:
— Competitive rates.
—Fully amortized loans. (Up to 20 years).
—Liberal plan for the purchase of existing mortgages.
— Friendly, courteous people.

The Things We Don't Have:
— Commissions.
— Hidden fees.
— Bonuses.
— Restrictive prepayment clauses.

NIAGARA REALTY OF CANADA LIMITED
1032 YATES
384-9365

MORTGAGE FUNDS AVAILABLE FOR ALL B.C.

FROM 9½% (VICTORIA)

UP-ISLAND, LOWER MAINLAND, INTERIOR AND NORTHERN B.C.

HOMES, WATERFRONT PROPERTY
LAND OR DEVELOPMENT PROPERTY

Drop us a line or phone collect. Perhaps we can serve you. Let us have full details of your property so we may give you a quote as to rates, terms, costs, etc., with no obligation on your part.

Cash valuations given on any existing mortgages or agreements without obligation.

COURTESY TO FELLOW BROKERS

Write or phone
Mr. Len Thomas at
DOUGLAS HAWKES LTD.
990 Blanshard St.,
Victoria, B.C.
PHONE 384-7128 (Collect)
After hours 479-6382 (Collect)

NO BONUS
HOME EQUITY LOANS

Here is your opportunity to borrow the inexpensive way. You may borrow up to 90% of your property value whether your home is paid for or not. No amounts too small or too large. Interviews in the privacy of your own home.

EXAMPLES:

AMOUNT	PAYMENTS FROM
$2,000	$23.00
$3,000	$33.00
$4,000	$47.00
$5,000	$59.00

15 year ammort. — 5 year term.

FOR FAST COURTEOUS SERVICE CALL ME TODAY. Money immediately available.

A. (Bill) HODGSON
385-2456 385-8563

24 Hour Service
Byron Price and Associates Ltd.

CASH FOR YOUR MORTGAGE or agreement for sale. Quick decisions and highest prices paid. M. Brainwaite, Financial Survey Ltd., 384-9305, Res. 592-0638.

NEED MONEY??
TO BUY — BUILD — REMODEL — REFINANCE

1st — 2nd — Equity Mortgages Arranged or Purchase

—AGREEMENTS FOR SALE PURCHASED OR SOLD
—BUILDERS INTERIM FINANCING ARRANGED
—We loan in ALL AREAS including Up-Island
For Quick Courteous Confidential Service Call Don MacGillivray

ROBERTS INVESTMENTS AND MANAGEMENT LTD.
702-1175 Douglas
Tel: 388-6691 (24-hour service)

MORTGAGES
1st and 2nd AVAILABLE
FAST, CONFIDENTIAL SERVICE

FARMERS AND MERCHANTS TRUST CO. LTD.
Call: TREVOR MILSTED
388-9172 Eves. 592-2550

MORTGAGE MONEY
Any amount at current interest rates. Quick decisions. Interviews evenings and weekends. Call JOHN ADDICOTT.
BROWN BROS. AGENCIES LTD.
"Since 1918"
1125 BLANSHARD ST.
385-8771 (anytime)

MONEY
First and second mortgage funds for any worthwhile purpose. Quick decisions.
AVIS MORTGAGE CO. LTD.
Days 386-9715, evenings 383-3750 or 385-4165.

FIRST AND SECOND MORTGAGE FUNDS AVAILABLE AT COMPETITIVE RATES. UNLIMITED FUNDS, CONVENTIONAL AND PRIVATE. QUICK DECISIONS. CALL MR. McKENZIE, 384-7321 (anytime). BOORMAN INVESTMENT CO. LTD., 1111 GOVERNMENT ST.

MONEY AVAILABLE TO BUY MORTGAGES OR AGREEMENTS
NEW OR EXISTING
K. M. JACOBSEN, 382-9191 or 658-8679
CANADA PERMANENT REAL ESTATE DIVISION

MORTGAGE MONEY
1st-2nd-3rd—Interim Financing. Experience and understanding does help. No Obligation.
BILL WESTCOTT 385-7761
D. F. HANLEY AGENCIES LTD.

VIDCO
386-1381
MORTGAGE FUNDS
Any amount. Instant decisions.

MORTGAGE FUNDS
Available for residential properties. Current rates, quick decisions.
BOB JONES 652-1141
BRENTWOOD PROPERTIES AND INSURANCE AGENCY LTD.

MONEY TO LOAN ON MORTgages. Quick decisions. Also agreements and mortgages purchased for cash. See us for top price.
A. BERNARD and CO. LTD.
655 Fort Street 384-9335

MONEY AVAILABLE
Low rates for First or Second Mortgages, Interim Financing. Building Loans, Refinancing.
P. R. BROWN AND SONS LTD.
762 Fort St. 385-3435

VIDCO
PATRICK C. PARKER
386-1381

234 MORTGAGES FOR SALE

SELECTED
1st MORTGAGES

$4,200, 9½%, Int. only
$5,000, 9½%, $63.08
$8,000, 9½%, $81.10
$7,750, 9½%, Int. only
$7,029, 9¼%, $93.99
$7,137, 9½%, $159.00
$20,000, 10%, Int. only

If you have $2500 or more to invest talk to us about well secured 1st mortgages. If you have not invested in mortgages before, feel free to come in and talk to us about investment in this field. Call VINCENT HOLMES 384-8124.
PEMBERTON, HOLMES, LTD.

NEED INTERIM FINANCE ON residential property, excellent rate, short term. Call D. H. MacGillivray.
ROBERTS INVESTMENTS LTD.
Bank of Commerce Building
702—1175 Douglas St. 388-6691

FIRST MORTGAGE, $10,000, 10%, $96 per month, appraised value $17,500, 5 year term, steady reliable convenant, phone Mr. Green, 388-7891. Rae investments, 204-493 Burnside.

235 WANTED TO BORROW

"TO-DAYS BARGAINS"

1—$18,000 1st mortgage 12% $194.85 per mo. 5 yr. term Duplex good location.
2—$30,000 1st mortgage 15% interest only 1 year term 2 city properties, ample security.

Call Don Harvey Homefinders, Wall and Redekop, 386-8321.

240 BUSINESS OPPORTUNITIES

SEVERAL GOOD HOTEL OPPORtunities Now Exist on Vancouver Island!

PORT ALBERNI — Two good buys — One priced at $385,000 the other at $550,000.

COURTENAY DISTRICT—Well established hotel — Good volume — Priced at $365,000.

NANAIMO — Twenty-eight rooms — 150 seat parlour — Two commercial rentals — Priced at $350,000.

VICTORIA — Three good hotel investments — Prices from $850,000 to $2,250,000.

Call: IRA FREEDMAN at 386-2291 or 592-0511.

You can be the owner of one of the best revenue producing motels in Nanaimo—IF YOU ACT NOW!

Twenty-nine units (18 kitchens) — Two bedroom owner's suite — Well located — Excellent gross income — Price $400,000 with very flexible financing.

Call: IRA FREEDMAN at 386-2291 or 592-0511

JACK MEARS
OAK BAY REALTY LTD.
201-727 JOHNSON ST.

YOUR NEW WORLD
With approx. 1900 ft. of waterfront and 10 acres; is situated this modern and up-to-date Marina. Complete with H A frame rental cabins, heated fresh swimming pool. Large recreation hall. Small store, large picnic area, laundry room, floats equipped with electricity and water. Close to nine hole golf course, a wonderful opportunity for a family wishing to be independant. Asking price $456,660. For further information and viewing call RUSS McDOWELL or RUSS FITZSIMMONS AT BLOCK BROS. REALTY LTD. 386-3231.

WATERFRONT RESORT VICTORIA AREA
This major resort and Trailer Park is offered for sale and comprises 6½ acres of land and 1200 feet of the finest sandy beach on the lower Island. All facilities are in excellent condition and consist of 64 Trailer sites, 30 camp sites, 9 furnished rental units, heated swimming pool, 80x20, owners' 4 bedroom accommodation, plus sufficient room on the property to build a secluded private dwelling commanding a super ocean view. For full particulars, contact Mr. Pullman anytime at 386-7545, Island Homes Ltd.

240 BUSINESS OPPORTUNITIES

SMALL HOTEL
Liquor laws are changing. Get in on the ground floor for bigger profits with this well-built, tastefully renovated hotel on two commercial lots, ensuring valuable parking space. In full profitable operation now, in a related business, by part-time owner whose health compels sale. Excellent terms available for right party. Only $169,000.
Ken Walters
Evenings 385-7820

MOTEL
One of those well-built, well-placed motels here in Victoria with nice living quarters. Majority have kitchen units to capture the winter trade. Move in now for maximum summer profits. Good terms.
Ken Walters
385-7820 Evenings

BUILDERS — INVESTORS
Solid 2-storey brick building of 7,000 sq. ft. on 1 floor. Needing renovation as office block, retail outlet, cabaret, etc, etc. Downtown location, growth area. Elderly owner will consider sale or lease on good terms.
Ken Walters
385-7820 Evenings
Swinerton Stewart Clark, Ltd.
1318 Blanshard 385-2481

VANCOUVER ISLAND BAKERY
Established 1933. Downtown location with 66' of main street frontage. Wholesales to local stores. Lots of potential in this prosperous area. Health forces sale. Full price of $59,000 includes land, building, equipment and stock. Reliable purchaser could handle with $20,000.

VANCOUVER ISLAND FAMILY CAFE
Excellent highway location. New, fully equipped restaurant seating 73. Liquor licence. Over 2 acres. Hookups for 2 mobile homes. Full price $98,000—reasonable terms to reliable purchaser. Ideal for family operation.

Contact Fred Westnedge, c-o Nanaimo Realty Co. Ltd., Box 518, Nanaimo, B.C. or phone 754-2311 or eves. 754-7670.

A GOING CONCERN
This well established Fish and Chip business with adjoining TWO PLUS BEDROOMS is a must to see. It nets over $7,000 per year and business hours are 3:30 to 7:00 p.m. (longer if you wish). The asking price is $34,500 and trades are definitely considered.
MIKE RUSSELL
NATIONAL TRUST
388-5451 (24 hrs.)

ONLY ONE
of its kind available — fantastic hotel-motel site on approximately 2 acres (zoned commercial) with additional 6 acres for possible future development acres all on sewer. No problem on Highway access. For further details contact:
LARRY WAGNER
386-3231 anytime—on pager
Block Bros. Realty Ltd.

"PAY YOURSELF"
And make it a lot running this septic tank and sewer contracting business. This business included 1 dump truck, 2 vans for equipment and 1 pump truck, plus its rotorooter equipped. Business offers, excellent returns. PLUS you get a fine 3 bdrm., full basement home, stucco exterior, plaster interior, rec-room, 1½ baths, big garage, large living room and large lot, in excellent condition. Located ideally near all necessities. Gordon Argyle, 382-5077, 477-1841. BLOCK BROTHERS REALTY LTD.

A GOLDMINE
Located in a busy Shopping Centre. Thin hobby shop business is showing Excellent sales increases which, combined with a low rental lease makes it a real money maker for a Husband and Wife Operation. For full particulars and to View Call:
479-1667 BILL ANDERSON 479-6648
J. H. Whittome and Co. Ltd., Royal Oak Branch

MID ISLAND DRY CLEANING plant: Must be sold — health forces sale of fully automated 2½ operator plant. Opportunity to increase present volume. Owner will assist purchaser to establish a smooth takeover. Sale includes business, equipment and established 5-year lease. Pat Dougan 743-2557 office 746-4154. Homefinders, Wall and Redekop Realty Ltd.

SIDNEY GROCERY STORE
$19,500
Small grocery store embracing building and equipment. 1 room and 2 pce bathrm has been renovated inside. Very economical to operate and being in good location has good potential. GRAY LAITE 656-5267 or SID HASLAM 477-1994 or 382-9191 Canada Permanent.

REST HOME
Located in Victoria. Licensed for 21. Operating to full capacity. One of the most attractive properties in the area. Includes owner's suite. Gross income last year over $86,000. Approx. 1 acre of parkland lot. Asking $140,000. Please call JAY ROGERS, 386-3231. Block Bros. Realty.

RESTAURANT
Illness forces sale of this profitable well-equipped business. Located in popular shopping centre. Seats 59, 5-year lease. Open 7-5. $42,200 full price. For further information please call LLOYD ELLIS, 656-8222, Island Homes Ltd., 2304 Douglas St. Victoria MLS. 4779.

ADJACENT TO PACIFIC RIM National Park; Service station, garage, and marina on prime property, 300' highway and 350' waterfrontage on sheltered inlet. Gulf Oil Agencies. Rental and Charter Boats, large house and 2 cottages. Agents welcome. Gulf Service Centre, Tofino.

"BEAUTY SALON"
A thriving business in a prime location. Good equipment, 4 booths with sinks. Well established clientelle. Asking $11,000. (MLS) IAN BOORMAN 386-7321 anytime. Boorman Investment Co. Ltd., 1111 Government St.

$14,500 — $14,500
Own this money making cafe in good central location, good working hours. 7:00 - 5:30. Call BEN PARENT of NEWSTEAD REALTY LTD.
382-8117 or 598-3641

BUSINESS ACCOUNTANT LOOKing for partnership in trade businesses, painting, electrical, plumbing, roofing etc. will provide business management, accounting and banking. Reply in strict confidence Victoria Press Box 823.

PHOTOGRAPHY SPECIALTY. Going concern. Excellent working condition. $70,000 plus yearly gross; $18,000 with $10,000 Down. 383-8831, 386-9652.

FOR SALE
Owner-operator trucks. Guaranteed annual work. G. W. Clifford, OK Trucking Co. Ltd., 768 Topaz. 386-3414.

LOCK, STOCK AND BARREL OF Gastown retail store for quick sale. Best offer to $21,000. Vancouver, 688-3344.

10 UNIT MOTEL ON 1-A PLUS 2-bedroom manager suite on 2.2 acres, showing good return. 478-3333 or 478-8017.

GEORGE DEVLIN
Real Estate Consultant
635 Humboldt 385-2725

COFFEE SHOP FOR SALE, Glen Lake area. Apply 2686 Sooke Road.

240 BUSINESS OPPORTUNITIES

SMALL INVESTMENT
DEALERSHIP BRINGS
EXCEPTIONAL RETURN
$8,900 investment, secured by equipment and materials (approved coating) can earn up to $30,000 per work season. Permanent exterior and other maintenance-free coatings eliminates the need for repainting, and is now the trend throughout North America. This opportune dealership is available in your area. Experience is not necessary. Simply follow our proven step by step procedure. We assist you with an effective advertising program, electronic visual "salesman" and applicating equipment. A complete and comprehensive training program will be conducted by our Company Representative in your area initially, to further support and assure the knowhow to succeed. (One dealer will be selected only, act now.)
Write: Pringle's "Lifetime Exteriors" Ltd.
9089 King George Hwy.
Surrey, B.C.

MOTELS
28 Units plus managers 2 bedroom suite. One of the finest and best producers on Gorge Road. 4 years old, ultra deluxe accommodation and design. An opportunity for the discriminating investor.
39 Units plus managers suite. An opportunity to buy from the builders. Brand new and doing well, this operation is available now. Five additional rooms on ground level plus covered parking.
There are additional motels available in the area, and out of the area that may be of interest.
Details on the above are available from
ROY NIELSEN
386-7551 386-9046
M. P. TELLIER SECURITIES LTD.
912 Douglas St.

HERE'S YOUR OPPORTUNITY
to earn executive income in a drycleaning plant, which features the most modern equipment. The revolutionary equipment in this plant will clean almost any fabric known to man. Vender will stay to teach buyer the business. Linland Equipment Sales, 3220 Heather St., Vancouver 9. 873-3271.

MOTELS
1—13 acres etc! This one sold.
2—Local, 12 unit, bungalow styling PLUS owners double unit PLUS trailer parking PLUS unused land for future expansion when sewered. Try your money, paper or property in trade, make a deal for $169,500. (MLS 4624).
3—UP-ISLAND 16 units, 9 up, 7 main floor, two storey type PLUS 2-bedroom owner-operator suite. This is a really up to date; man and wife set-up I.D.B. financing. Full price $155,000. NO PHONE INFORMATION, NO "DRIVE BYS".
Call JOHN RUSSELL 386-2955 or res. 592-3248 for appointment to discuss and inspect. Mayfair Realty.

RESTAURANTS
These are the best business opportunities available—
Easy run coffee shop with take out service—open 7:30 till 5 p.m. Longer hours if desired. 10 yr. lease—all new equipment. $21,900.
Restaurateurs — Dining lounge — fabulous decor. Licensed! Don't miss this. $65,000.
Resort area — dining lodge — gross $200,000. Are you interested in an out of province resort?
For information on the above Restaurants please call:
THE ZIEGLER'S
388-4271 592-1768
J. H. Whittome and Co. Ltd.

DUNCAN AND AREA BUSINESSES
Coin laundry, coffee shop and grocery store, includes stock, $39,900.
Coffee shop and grocery store plus stock, $49,000.
Glass business, equipment and stock, $4,950.
Franchised chicken and chips, excellent man and wife operation, $19,500.
Information on above, call
GEORGE NAYLOR at 746-5210
NANAIMO REALTY (DUNCAN) LTD.
Duncan Financial Centre
Duncan, B.C. 746-6117

Long established beauty salon. 2 or 3 operations in Downtown Hotel. Your investment returned in 12 to 18 months. MLS 4629.
JOE MANTON
388-4271 382-5211

Downtown Restaurant located in the centre of the city, seating for 60. Excellent opportunity especially at this time of year with tourists arriving every day. MLS 4352.
JOE MANTON
388-4271 382-5211
J. H. Whittome and Co. Ltd.

PROFITABLE BAKERY
Chance to purchase going concern showing great return on asking price. Equipment in excellent condition, located in shopping plaza. Also a unique continental type restaurant, modern equipment and beautifully decorated. For information phone DEL MARSHALL, Block Bros. Realty Ltd., 386-3231, or res. 479-3894.

LICENSED REST HOME
COUNTRY SETTING
100,000 FIRM
Ideally located on a lake 45 mins drive from Victoria. Licenced for 12 guests. Vendor will consider ½ cash balance by A-S Premises offer excellent living quarters for owners, plenty of local help available, building has been updated. Viewing by appointment only. MLS. GRAY LAITE 656-5267 or SID HASLAM 477-1994 or 382-9191 Canada Permanent.

RETAIL STORE
Franchise Opportunity with Kits Cameras Ltd. Excellent Mall Location available in Nanaimo. High profit and income. Full advertisement support. Prestige operation. Complete training program. $15,000 cash investment required. Phone Phil 681-9391, 687-9366 (eves.) Or write to Symon-Ayers, 1820 Pacific Centre, 700 West Georgia Street. Vancouver 1, B.C.

EXCELLENT RETAIL STORE with large business area with office and storage room plus living accommodation at rear. Plus 6 excellent rooms above for revenue. Lots of area for parking with easy access — an excellent investment property for either owner occupier or as straight landlord with tenants. Drive by 939 Esquimalt Road or call Bill Palfry 598-4201, Charles Loveday, 477-6994 for private showing. Island Homes Ltd.

2 CHAIR BARBER SHOP, EXclusive area adjacent to Uplands, Gordon Head, 10 Mile Point. Located in busy Cadboro Bay shopping area. For an energetic person this business could be a gold mine. Shop equipment priced right and terms. Good lease available. Must be sold this week. 479-6597.

BEAUTY SALON
Growing business on Fort St. $30,000 gross in '71, $56,000 gross in '72. Room for further expansion. Must sell for personal reasons. For further information call JACK DOBSON 658-8637 or 382-9191 Canada Permanent.

LOCK, STOCK AND BARREL OF Gastown retail store for quick sale. Best offer to $21,000, Vancouver, 688-3344.

TRANSPORTATION COMPANY For Sale 112—749-3481

240 BUSINESS OPPORTUNITIES

MOTEL
Over 45 units in excellent location. Your opportunity to "cash in" on the tourist season. For details contact:
LARRY WAGNER
386-3231 anytime — on pager
Block Bros. Realty

MALE-FEMALE PARTNER TO help operate Government licenced (bonded) Business (Investment 5-10 Thousand). P.O. Box 36.

MOTEL TRAILER PARK
15 UNIT MOTEL
In beautiful setting, good year round business. Plus space for 60 mobile homes, this property has 17 acres. Call KEN WRIGHT for particulars 598-2183 or 382-9191, Canada Permanent.

REST HOME
James Bay, licenced for 12, very well operated and spotlessly clean. Statement available. $60,000. MLS.
VICTOR M. SMITH, 382-9191 or 383-8593, Canada Permanent.

241 BUSINESS OPPORTUNITIES WANTED

HOTEL UP-ISLAND
Client would like to purchase hotel in one of UP ISLAND cities. Must be nice condition and showing good return. If thinking of selling, please reply in confidence to:
MR. CLARE BELCHER, 384-9335
A. BERNARD and CO. LTD.
655 FORT ST. 384-9335

244 REVENUE PROPERTY

"GOOD AS GOLD" REVENUE
A good clean operation. Main floor leased to excellent tenant. Top floors operated as residential hotel. Rooms by week or month. Nice return for "live-in" operator or EXCELLENT POTENTIAL FOR CONVERSION TO HIGHER LAND USE. Full details and suggested remodel plans available. Phone H. WHILEY or B. E. JEFFERY at 598-3321.

4 YEARS OLD
SIDE BY SIDE DUPLEX
Both sides have separate living room, dining room — 3 bedrooms, 2 bathrooms — 2 balconys, full basement. To view please call RUTH BENNETT at 598-3321.

JACK MEARS
OAK BAY REALTY LTD.
2194 OAK BAY AVENUE

$36,900 (OPEN TO OFFERS) M.L.S.
UP AND DOWN DUPLEX (ZONED MULTIPLE DWELLING)
50% down will handle with good covenant. Top suite rents for $200.00. Live in the bottom 1200 ft. 2 bdm suite for less than rent. Taxes $356.00 gross.
Top Suite: 2500 ft. on two floors — 2 baths — 4 bdrms — L.R. — modern Kit — glass doors to garden.
Lower Suite: 1200 ft. at ground level — 2 bdms — modern kit — bath — L.R. — den.
385-2471 HUGH YEREX 479-8169
Johnston and Co. Ltd.

ALMOST TWINS!
First time on the market. Two well located apartment blocks. Under six years old. One has twenty-one suites. The other twenty-two suites. Vendor will carry part of the financing. Priced at $250,000 and $260,000 respectively.
Call:
IRA FREEDMAN of
JACK MEARS
OAK BAY REALTY LTD.
386-2291 or 592-0511

TRADES CONSIDERED
36 SUITES
In excellent condition, just over 2 years old. Prime location near Beacon Hill Park and Dallas Road waterfront. Combination of Bachelor, 1 and 2 bedroom suites; some with view of Juan de Fuca Straits and the Olympics. Full particulars from:
R. JOHNSON 386-1341
W. MICHAELS 24-hr. service
JACK MEARS OAK BAY REALTY LTD.
1686 HILLSIDE AVE.

ATTRACTIVE INVESTMENT
20 suites — approximately 6 years old. Well-to-well carpets. Elevator. Walking distance from downtown. Large Mortgage available.
$175,000
A. BERNARD and CO. LTD.
655 FORT ST. 384-9335

244 REVENUE PROPERTY

6 SUITE APT.
SOOKE—$71,000
Newly listed 6 suite apt., 8 yrs. old with sea and mtn. views. Features 5-2 bedrm., 1 bach. and full basement. 2 lge. lots over 20,000 sq. ft. with room for expansion. Showing 9% return. M.L.S. 4754 Chummy Crabbe. 388-5555 — 479-7998.
B.C. Land and Insurance
580 Broughton St.
388-5555

6 Suites—Rockland
$48,500

12 Suites—Close-In
OVER $12,500 NET. ML 4265

For details on these and other revenue props., please call G. Ireland 658-8408 (res.) MONTAGUE REALTY 384-9318 (anytime).

Six Suites Plus Asking $68,900
Good income earner that can be purchased with Approx. 15% down. There are 5 one-bedroom suites, 1 studio and 1 two-bedroom suite. Try your offer! MLS 4790.
388-4271 RICK KINNIS 477-9394
J. H. Whittome and Co. Ltd.

7 SUITE CONVERSION
Shows excellent return, best investment opportunity. Elderly widow must sell. New stucco; zoned commercial. Handy location opposite Disco store on Quadra. $48,900
MRS. O. ZACHARY
386-7521 592-2265
Boorman Investment Co. Ltd., 1111 Government St.

ESQUIMALT — $27,500
3 BEDROOMS, MAIN FLOOR
2 BEDROOMS IN BASEMENT SUITE
Separate furnaces and hot water tanks, separate entrances. Rents $155 upstairs $95 down. MLS 4042. Call MARGARET BRIDGER, 386-8321 or 592-4778. Homefinders, Wall and Redekop Realty.

REVENUE INCOME $6,300 YEAR
Excellent well-kept revenue property. Eight light house-keeping units, furnished. Choice Fairfield location, close to town. Price $35,000, terms. Phone:
C. H. HOLLAND REAL ESTATE
620 VIEW ST. 386-9229

6-SUITE APARTMENT
GROSS REVENUE $10,600
—Esquimalt—13 year—stucco 4x2, 2x1 bedroom suites
—Oil hot water heating.
BARGAIN PRICE $79,500
TED BOWDEN 479-1479
NATIONAL TRUST 386-2961

QUALITY HOME WITH VIEW. 2 bedrooms, 2 bathrooms. Large cheery prestige accommodation plus added income of $630 monthly on .665 acre at $105,000. MLS. No. 4654. Don Robertson, 385-9765. Chermen Pacific Realty Ltd.

$18,500
Zone light industrial, up and down duplex with large existing first mortgage. Presently rented. MLS
JEANNINE KOSSACK 386-8321 or 383-7207. Homefinders, Wall and Redekop Realty.

5-SUITE BLOCK SOUTH FAIRfield. All suites tastefully furnished. Nil vacancy rate. Oil heat. Off-street parking. Will show 9½% net, $60,000. Principals only. Victoria Press Box 793.

DUPLEX, 25,000 SQUARE FEET prime land, adjacent Jubilee Hospital, $49,000 down, property trade? Five suites, two lots, $12,000 down. Box 1300, Victoria.

FAIRFIELD DUPLEX NEAR Gov't House, Exclusive $31,000. Call JOHN SHAVER, 386-7721. Investors Realty.

TRI-PLEX, $33,500. JUBILEE-Camosun area. No agents please. 385-5213 a.m. only, Mr. Matthews.

244 REVENUE PROPERTY

RITHET'S
for
Real Estate
Insurance
Appraisals

REVENUE
JAMES BAY
2 Suites, 5 rooms and 3 rooms. Full cement basement located on valuable lot $25,750.00.
Exclusive Agent EDW. C. CLARK
382-4251, 598-3285.

ESQUIMALT DUPLEX
Up and down duplex app. 10 years. Both units have 2 bedrooms, separate furnaces etc., High view lot overlooking the harbour, $36,500.
OLIVER DOUGLAS — TED WILKINSON 382-4251 anytime.

MOTEL
Owner transfer creates substantial reduction to advantage of discreet investor.
Now offered for $135,000, this 11 unit motel plus approx. 2,000 sq. ft. home and office with extra sleeping unit will show in excess of 15%. Recently completely renovated, this is situated on 1.88 acres of property with 420 ft. waterfront affording excellent potential for future development. MLS 4118. See it now with:
TOM DUNCA

250 HOUSES FOR SALE

WHITTOME'S
4520 West Saanich Rd,
Royal Oak Branch
479-1667

OPEN HOUSE
THURS., FRI. 6:30-8:30
SAT. 1:30 - 4:30
89 CADILLAC AVE.
$23,900

Don't just DRIVE-BY — DRIVE-IN, to fully appreciate this 1,070 sq. ft. clean and bright 2 bdrm., part bsmt. home. Spacious 23x13 L.R., 23x9 kitchen and 18x11 Master Bdrm., plus car port, gar. gar. shed and fruit trees. LOW TAXES!! All offers considered. New MLS. CATHY ATKINS, 479-5427, EDITH GUTEMAR, 385-0808.

OPEN HOUSE
3935 WINTON ST.

Fri. — 6:30-8:30 Sat. 1:30-4:30
Only 31,500 for this lovely 3 bedroom home — The excellent floor plan is certain to please you — no steps to tire you. Very large living room, good sized dining room — Handy kitchen — big eating area. Hot water heating. Situated in Reynolds School Area. To pre-view call LILLIAN HENDY 479-1667.

IMMEDIATE POSSESSION
HIGH VIEW HOME

Delightful five room full bsmt bungalow. Easy access, refreshing entrance open stair well to lower level. Lge. spacious living room — sweeping views. Wall to wall quality carpeting. Full sized dining area. Modern convenient kitchen. 2 Bedrms. Full lower level displays finished bedrm, utility room extra plumbing. Full price only $35,900. Please dial CLIFF STRETCH 479-1667 or 592-3969, ML 4206.

LOVELY UPLANDS

If you enjoy entertaining — yet value your privacy at times —this beautiful home is certain to please you. 3,000 sq. ft. of ideally planned accommodation. Large, gracious living room with fireplace — Spacious dining room — Delightfully different sun room. You'll absolutely love. Nice sized den has F.P. Private relaxing can be yours in the comfy sitting room off the large master bedrm. (both have fireplace). Master bedrm. ensuite. Second bedrm. on main also ensuite. Developed bsmt. has 3rd bedrm. With own bath. Game sized Rec. room with F.P. — Lge. laundry room — Storage area. Beautifully treed one-third acre lot offers complete seclusion. Priced to sell at $69,900. To preview call LILLIAN HENDY — 479-1667.

SUPER TOWNHOUSE
OPEN TO VIEW
SAT. 1 - 5 P.M.
NEAR UVIC and RACQUET CLUB
THREE BEDROOMS
RUMPUS ROOM
TWO BATHROOMS
SAUNA and POOL
3987 GORD. HEAD
CORNER No. 23

For the family who plays Golf or Sails and have MINIMUM CARE of Home or Garden — the family who likes to ENTERTAIN GRACIOUSLY in surroundings that would cost a YOUNG FORTUNE in a private home, HERE IS THE ANSWER! The Livingroom with its RICH CARPETING and attractive Fireplace, the AMPLE Diningspace and the SUPER+KITCHEN that will TURN YOU ON! and which has STOVE, FRIDGE AND DISHWASHER INCLUDED plus a BIG EATING SPACE, the HUGE Master bdrm, the other two Bedrooms (Or one and DEN), the ATTRACTIVELY BEAMED RUMPUSROOM with Fireplace, the additional space for another room and the area for LAUNDRY or WORKSHOP, all ADD UP to make this an ABSOLUTE SUPER-BUY! The owners who have used the finest advice in INTERIOR DECORATING and and EXTRA Expensive carpeting. Spent THOUSANDS to make this a TRUE HOME. The ADDITIONAL FEATURES include FREE use of the LARGE Interior HEATED POOL and SAUNA to keep you in TOP SHAPE. TRIPLE Carspace and SMALL rear garden space for FLOWERS or BARBECUE (all fenced for SECLUSION). ALL THIS at a BELIEVE IT OR NOT Price of ONLY $34,500, with EASY FINANCING. (Show anytime by appt.)

JOHN BISHOP
479-1667 (24 hrs.) Res. 656-2308
Mildred Stapells
479-1667 (24 hrs.) Res. 477-4860
Waterfront ½ Acre
with or without
your Dreamhome

This Lovely Lot in the LANDS-END Area has a Slight slope towards the OCEAN which lends itself ideally to construct a Beautiful Custom Home. Over 80 ft. on the waterfront (NO STEEP CLIFF). The Lot may be Purchased for ONLY $22,500, other lots sold Much Higher here, but if you wish we can construct you a fine 1300-1400 Sq. Ft. Home with or without basement, and have it Ready this Fall, at an approximate cost of $35,000 to 40,000 (plus the lot). Designed for you and with the features you have been looking for but could not find. OR HOLD this lot and Make BIG PROFIT they don't MAKE THEM any more and the prices will go MUCH HIGHER!

JOHN BISHOP
479-1667 (24 hrs.) Res. 656-2308
SIMPLE NO-STEP
FAIRFIELD HOME

LARGE ROOMS and WELL RENOVATED (some minor things still to be done). This is an ideal Retirement of STARTER Home. LARGE Livingroom with FIREPLACE, BIG Diningroom, TRULY SPACIOUS Kitchen, TWO ample bedrooms, Large Bathroom Small backporch could be Work Area. Small attractive Rear Garden, all fenced with fruit trees. Small Lot, easy to keep up NEW Wiring, NEW Plumbing, NEW Roof, NEW Hot Water tank, Economical Heating system. FIRM but LOW Price $22,500. VIEW BY APPOINTMENT

Mildred Stapells
479-1667 (24 hrs.) Res. 477-4860
JOHN BISHOP
479-1667 (24 hrs.) Res. 656-2308
CLOSE-IN ACREAGE

Excellent 1.4 acre approx. property with 2 accesses on Trans-Canada Hwy. Older style 2-bedroom home and outbuildings. Asking $37,900.
479-1667 DON ANDERSON 388-5685
or
479-1667 BRIAN BROWN 386-1234

250 HOUSES FOR SALE

WHITTOME'S
4520 West Saanich Rd,
Royal Oak Branch
479-1667

TWO OUTSTANDING EXECUTIVE HOMES

No. 1. Colwood-Metchosin High Seaview

Beautiful CUSTOM-BUILT home features the FINEST Construction and tremendous accommodation. SPACIOUS Livingroom, BIG Diningroom to GRACIOUSLY ENTERTAIN your guests. Truly a DREAM KITCHEN with LOTS of Eatingspace, BUILT IN Dishwasher and which opens to a HUGE & SUNDECK. FOUR BEDROOMS — THREE BATHROOMS — BIG RUMPUSROOM with Fireplace — WORKSHOP — Laundry — BIG Double Carport and Many other features. FIRM PRICE for this almost 3000 Sq. Ft. living area is ONLY $57,500. NOTE: this PRIZE HOME is located on a HIGH SPOT all by itself, overlooking the OCEAN and the Lovely LAGOON Area.

No. 2. Royal Oak-Broadmead Park and Mountain View

HIGH ABOVE the road and AWAY FROM Traffic Noises, located at the end of a CURVED Driveway, this EXCEPTIONALLY CHARMING CHARACTER HOME has almost 2400 sq. ft. of Developed Living space. The Living room has an UNUSUALLY Charming BRICK Fireplace, and has a COZY, WARM Feeling, the adjoining DINING RM. holds the LARGEST Dining suite you can provide and the Kitchen has TREMENDOUS APPEAL with it's Center Work Island, the Lovely Plentyful cabinets, Garburator, Dishwasher and BIG Eatingspace — Opens to a MAMMOTH SUNDECK (partially covered) — All along the front is a Fine BALCONY just ideal to enjoy the after-dinner Cigar and POUSSE-CAFE. The MASTER-BEDROOM IS SUPER SIZE with TWO Closets and Large Bathroom. TWO or THREE additional bedrooms (One used as SEWINGROOM now) and TWO more bathrooms. An ATTRACTIVE DEN or library PLUS a DARKROOM (could be office). Double carport and a LARGE additional Parking area for Guests. Lovely Large trees and a WEALTH of shrubs and fine landscaping. Just Ten Minutes from Downtown.

To VIEW either one of these TRULY CHARACTER HOMES, CALL:

JOHN BISHOP
479-1667 (24 hrs.) Res. 656-2308
Mildred Stapells
479-1667 (24 hrs.) Res. 477-4860
FAIRFIELD OLDER DIGNITY REVENUE

Beam ceilings open fireplaces, four bathrooms. Main floor is very gracious, now rented as two self contained suites. $210. Could so easily be brought back to family home or continued as an income. Upper floor now has three rental units. This full basement home has a revenue of over $400 per month, is located in an area of finest homes and apartments. Walking distance from downtown. Full Price only $38,900. To view please dial Cliff Stretch 479-1667 or 592-3969.

J. H. Whittome and Co. Ltd.
Royal Oak Branch

National Trust
SINCE 1898
2 OFFICES
HILLSIDE SHOPPING CENTRE
386-2961 or
DOWNTOWN, 1280 DOUGLAS
388-5451

OPEN HOUSE
6230 MARIE MEADOW RD.
(Off TANNER RD.)
SAT. 1:30-5:00

Over ½ an acre on cul-de-sac. A well kept home with large rooms, built for owner. Partially completed basement—spacious sundeck. Asking: $37,900. Good financing. Your host:
I. G. LIDSTONE
388-5451 RES. 477-6450

"OPEN HOUSE"
2405 CHAMBERS ST.
SAT. 1:30 to 4:30

URGENT SALE — EARLY POSSESSION, 2 bedrooms, large living room with fireplace, good sized family kitchen. Low taxes, easy to care lot, workshop and separate garage. Built 1955. Ideal retirement or starter. MLS 4614.

CALL SYL SHUMKA
Off: 386-2961 Res. 385-7373

CLIENTS WAITING
Now is the time to put your home on the market. If it's worth $25-$35,000 then I have clients who are anxious to see it. Don't delay —call today.
BOB HUGHES
386-2961 592-2128

COUPLE OF ACRES
A modern 4-bedroom home situated on 2 acres of sloping land. This property is located near the Metchosin Golf Course and enjoys a pleasant country atmosphere.
PRICE $33,900
ENA or KELLY NEMETH
386-2961 or 477-4641

VICTORIA REALTY LTD.
3477 SAANICH RD.
386-3585

OPEN HOUSE!!!!
OPEN HOUSE!!!!
9338 LOCHSIDE DR.
SAT. 10 A.M.-5 P.M.
TUES.-FRI. — 1:30-4:30

Unusual family home on the MARINE DRIVE of SIDNEY. 3½ bathrooms, 5-6 bedrooms. Huge sundeck. Water view. Enormous workshop and 3 carports. $43,500. Jack Kennish or Neva Pennie in attendance. 386-3585.

IMMACULATE
STARTER OR
RETIREMENT
$26,900

This two-bedroom home with ¾ basement, has a cozy living room, fireplace, central hall and tastefully renovated bath. The kitchen is a housewife's dream. There is a flourishing garden, many fruit trees. 14x25 garage. There is a stove and laundry hook up in the basement as well as a wine cellar. To view call Neva Pennie, 386-3585.

250 HOUSES FOR SALE

J. D. BOSDET LTD.
120—727 Johnson St. 386-3128

NEW LISTING
OPEN HOUSE
Saturday 1:00 to 4:00
2241 McNeill Avenue

Spacious, 2 bedroom, full basement home in a good south Oak Bay location. L-shaped living room-dining room, fireplace. Beautifully landscaped, fenced, corner lot. Price of $34,900 includes kitchen range. Call:
ED KRAFT
Home: 382-0660 Office: 386-3128

HIGH QUADRA
$38,500

Immaculate family home on a quiet cul de sac. In-line living room and dining room, with feature fireplace wall. Sundeck off the dining room. Cabinet electric kitchen with E-A. Lovely vanity bathroom. Three bedrooms. Wall-to-wall carpet. Downstairs, cosy den and games room, small office, 3-piece bathroom. Close to schools and transportation. Good value! Good area! MLS No. 4751.
HOME: 592-4529 OFFICE: 386-3128
ALICE MOORE

4 BEDROOMS SHELBOURNE AREA

Close to University, 8 years old. Freshly painted, and in excellent condition. Wall-to-wall shag carpet throughout the L-shaped living room-dining room. Really nicely finished rec. room with bar and extra bedroom in the basement. Large 1st mortgage at 8¾%. It should be seen inside to be appreciated. Price $38,000.
HOME: 382-0660 OFFICE: 386-3128
ED KRAFT

UPPER LANSDOWNE
$64,500

Very seldom do we have a home for sale in this popular area. This home is designed for family living with 5 bedrooms, 3 bathrooms, and an office or extra bedroom. Fantastic family room with a fireplace. De luxe kitchen, built-in dishwasher and garburator. Entertainment size living and dining room. Large patio with built-in barbecue, located on a completely private and treed lot. Double carport plus extra paved parking area. MLS. No. 4750. Call
ALICE MOORE
Off.: 386-3128 Home: 592-4529

Waterfront Property

Gordon Head, ½ acre waterfront lot including plans for a de luxe 1800 sq. ft. home. This is a choice piece of property. The last waterfront lot in the area for information call — Office 386-3128.
ALICE MOORE Home: 592-4529
ED KRAFT Home: 382-0660

Owner Says Sell

Near new de luxe home on a large lot in Fairfield. Two bedrooms up and one more in professionally finished basement plus another nicely roughed-in. Wall-to-wall shag throughout, 2 full baths, 2 fireplaces, finished 12x18 family room, and large sundeck all combine to make this an ideal family home. Try offers to $42,900. MLS. No. 4617.
BRUCE POLLOK
Home: 385-2651 Office: 386-3128

WANTED!!

A discerning family who will appreciate an immaculate four-bedroom Tudor style home in Esquimalt. This home has 2,000 square feet of comfortable living area on two floors plus a full basement and detached garage. The kitchen and dining room are both family sized. All this on two very nicely landscaped lots. Be quick for this superb buy at only $36,500. MLS. No. 4698.
BRUCE POLLOK
385-2651 386-3128

PANORAMIC SEAVIEW CENTRAL SAANICH

De luxe quality three-bedroom home. Entertainment size living room, separate dining room. Family size kitchen with cupboards galore. Good quality carpet throughout. Rec room with fireplace, also two-pce. bathroom downstairs. 1800 sq. ft. of luxurious country living. Price $57,000. MLS. No. 4586. Call OFFICE 386-3128.
ED KRAFT Home: 382-0660
ALICE MOORE Home: 592-4529

COUNTRY LIVING

3-bedrooms in-line dining room and living room with fireplace is offered in this 1340 sq. ft. home in the Central Saanich area. A large family sized kitchen includes dishwasher. The fully developed basement has a 3-pce. bath and lots of storage space. Shrubs galore on the beautifully landscaped lot. On sewer. View this with us any time. Call—OFFICE 386-3128.
ED KRAFT Home: 382-0660
ALICE MOORE Home: 592-4529

BBBBBBBBBBBBBBBBBBBB
B B
B BROWN B
B BROS. ON B
B BLANSHARD B
B B
B 385-8771 ANYTIME B
B B
BBBBBBBBBBBBBBBBBBBB

HIGH ON A HILL
Open 2-4 Sat., July 7
2437 KEATING CROSSROAD

On almost an acre of land, a cozy little rancher with a view from nearly every room. 2 Bedrooms, living room with fireplace, large bright kitchen with dining area. Some furnishings available. Covered patio, attached 2-car garage. Full price $28,500. Please call BOB CARTER, 385-8771 (anytime).

OPEN HOMES
6740-6750-6760
WOODWARD DR.
(OFF WALLACE)
SAT. 2:00 - 4:30

3 new homes, each a different design. All kiln-dried lumber used. 3 bedrooms, w-w carpets throughout, ensuite bathrooms. Sep. dining rooms with sundecks off. Feature walls, natural stone fireplaces. Full basements, 3rd bathrooms R.I. Priced at $35,900 each. Come out Sat. to view, or for prior viewing, call REG SCHUMAKER, 385-8771 (anytime) or Res. 385-2829.

GORGE CHARM
2991 QU'APPELLE

An immaculate 2-bedroom home on lovely garden lot, with views of Sooke Hills. Attractive living room, fireplace, good dining area. Family size cabinet electric kitchen, 2 very good sized bedrooms. Full basement, drive-in garage. Ample attic space could be developed for more bedroooms. Exclusive with CEC PEARCE. Priced to sell at $30,900. Please call 385-8771 (anytime), or Res. 386-3808.

Qualicum Beach

Near new, quality built, 2-bedroom bungalow, double lot in nicely treed area on Qualicum Road above highway. Large double garage and additional guest accommodation. Full price, $35,500. Terms available. Please call BOB CARTER, 384-9441, or 385-8771 (anytime).

BACHELOR PAD? RETIREMENT RETREAT? STARTER HOME?

This 1-bedroom no-basement home is ideal for any of the above purposes. Set on a lovely corner lot (55x151), with fruit trees, it's less than a 2 block walk to the Gorge. The interior boasts a large, professionally-modernized kitchen and a panelled living room with quality W-W carpeting. Paint and some T.L.C. in the garden will make this a real cutie. A good buy at $18,500. For an appointment to view, call JANE LILLEY 385-8771 (anytime).

CADBORO BAY REALTY
Homes in the Carboro Bay, Gordon Head, University area. Phone 477-9511.

250 HOUSES FOR SALE

JACK MEARS OAK BAY REALTY LTD.
"The Professional People"
Coast to Coast
Real Estate Service

2194 OAK BAY 598-3321
201-727 JOHNSON 386-2291
HILLSIDE PLAZA 386-1341

OPEN HOUSE
1118 BAY STREET
SAT. 1:30-4:30
ONLY $26,500

Immediate possession! Then use your own ideas to transform this older 4-bedroom house into a large family home or a duplex. Full high cement basement is plumbed for washer and dryer; two full baths, fireplace, large rooms and low, low taxes. For prior viewing call: MARKIE MUNN or ELEANOR RUSSELL at 386-2291 anytime.

OPEN HOUSE
635 KILDEW
SAT. 1:30-4:30

Like gardening, low taxes and the opportunity to renovate to your own tastes? Then be sure and see this over half an acre property on one of Colwood's loveliest streets. Present home is small but does have 3 bedrooms and very large country kitchen. Plenty of opportunity here for building equity, adding on, or subdividing and all for the low price of $26,900. For prior viewing call: ELEANOR RUSSELL or MARKIE MUNN at 386-2291 anytime.

OPEN HOUSE
2724 SCOTT ST.
SAT. 1:30-4:00

We welcome you to the viewing of this family home featuring attractive living room; cheery kitchen; panelled dinette; 4 bedrooms (2 up); redecorated and immaculate; close to shops; schools; bus, yet on a quiet street of well maintained homes. It's another Red Carpet Special at $27,900. Call: PHYLLIS CAMPBELL or EDNA VLIET at 386-2291 anytime.

OPEN HOUSE
SAT. 1:30-4:30
1670 PROJECT PLACE

South Oak Bay — 5 bedrooms. A few steps to the waterfront, Marina and Village. A pretty street in a quiet area. Just one year old, with leaded panes and a shake roof. Quality carpeting throughout. Grand entrance foyer, living room with raised hearth fireplace, separate dining room, efficient family room kitchen. Two 2-piece annd one 4-piece bathrooms. Four or five spacious bedrooms, one en suite. 22x14 rec. room with brick fireplace, laundry room, storage room and a 22x22 sundeck. Intercom system. Double carport and lots of paved area. Over 3,000 sq. ft. of comfortable family living. $66,500. For appointment to view please call DOLLY RENFREE (res.) 385-0509 or 598-3321 or PETER DOWNS at 598-3321.

OPEN HOUSE
SAT. 1:30-4:30
38 PADDON AVENUE

Steps to sea. Elegant 3-bedroom bungalow (with possible development in upper level) featuring entertainment size living room and extra large formal dining room with log burning fireplace for a cozy touch on those chilly evenings after YOUR stroll by the sea. YOU will LOVE the air of spaciousness offered in this stately home. $34,900. To view please call RUTH BENNETT at 592-6257 or 598-3321 or RUPERT GRANT at 598-3321 or 598-2763.

IN FAIRFIELD

One of Victoria's favorite residential areas. An older home offering a well laid out main floor plan with living room (fireplace); dining room; handy-sized kitchen with eating area; 2 bedrooms and bathroom. Open basement with development possibilities. Separate garage. House rewired and replumbed. Asking $27,900. To view call: HENRY BENNETT at 386-2291 anytime. MLS 4388.

POSSIBLE REVENUE
CITY — $26,500

Large older home with four bedrooms on two floors plus full high ceiling basement. New roof and plumbed for washer and dryer plus two full bathrooms and black top driveway. If you need large accommodation and don't mind close in, call: ELEANOR RUSSELL or MARKIE MUNN at 386-2291 anytime.

ATTENTION HOBBYISTS!

Looking for that much needed elbow room? Larger than average yard — how about gardening? Pets? Or turn the children loose to romp, play, or camp out? It's fenced! Or are you looking for a larger than average garage? Some finishing is required to turn it into that longed-for shop. Oh yes, the house; clean, neat and comfy, 3-bedroom bungalow just right for easy living. If you're not a hobbyist, how about just relaxing on the brand new sundeck, listen to the birds sing and breathe deeply of that tangy country air! Call: EDNA VLIET or PHYLLIS CAMPBELL for an appointment to view — 386-2291 anytime.

FAIRFIELD $42,900

Not many houses are as versatile as this one as it is most suitable for either a couple or a family. This almost new home offers three or four bedrooms and a full bathroom on each floor. Two fireplaces, one of them in a lovely large recreation room. Carpeted throughout, large sundeck and close to sea, park, schools and shopping. Please call: BARBARA BOLLI at 386-2291 anytime. MLS 4617.

COLWOOD .55 ACRE

VLA, or possible extra lot on market for $26,900! Impossible, you say? Don't you believe it!!!! PLUS a three-bedroom house waiting for just the right touch to enhance the total value. To view this and try your down payment call: MARKIE MUNN or ELEANOR RUSSELL at 386-2291 anytime.

LET'S TALK ABOUT
A BEAUTIFUL HOME

We offer you a conveniently and functionally designed three-bedroom plus den split level home with lots of move-around room for the small or large family. Extremely attractive living room with "old brick" fireplace; dining ell with glass doors to patio; model kitchen; family room with fireplace; 2½ baths; master bedroom ensuite; secluded patio; top quality fixtures; a truly superior home expressing the good taste and prestige of one of the finest neighborhoods in Victoria. Well worth a phone call to view. Call: PHYLLIS CAMPBELL or EDNA VLIET at 386-2291 anytime.

FAIRFIELD

3 bedrooms; 1½ bathrooms. Clean and charming. Comfortable and convenient. Arrange for view now and appreciate what this older home has to offer. Price $32,500. Call: KEN PORTER at 386-2291 anytime.

TOWNHOUSE
2½ YRS. OLD

3 bedrooms, 1½ bathrooms, wall-to-wall carpets. Extra insulation for added comfort. Convenient to stores, schools and transportation. Quiet location. Only $18,750. Call: KEN PORTER at 386-2291 anytime.

OAK BAY BORDER

It's not unusual to see the love and care that went into this close to everything 3-bedroom, 2-bath, tri-level home. Beautiful trees, shrubs and hedge provide privacy. Wall-to-wall broadloom in living room and dining room. Bright cheery kitchen. Large private family room in basement with mahogeny panelling, built-in book shelves, study, fireplace and rich red carpeting. 2 sundecks, 2 patios and outdoor barbecue. All these features give you the ideal home for family living. $57,900. Exc.
B. JOHNSON 386-1341
W. MICHAELS 24-hr. service

ACREAGE

Rustic cabin, well, stream and acres of land close to Victoria. Build an estate or an empire. Phone RALPH NEWTON-WHITE at 598-3321.

250 HOUSES FOR SALE

JACK MEARS OAK BAY REALTY LTD.
"The Professional People"
Coast to Coast
Real Estate Service

2194 OAK BAY 598-3321
201-727 JOHNSON 386-2291
HILLSIDE PLAZA 386-1341

CORDOVA BAY — NEW HOME
WATER VIEW — $44,900

Beautiful home with seaview. Consists of large living room with attractive fireplace. Separate dining room, 2 bedrooms and lovely kitchen. Plus family room with fireplace in lower level with bath on both levels. This is an ideal family home and close to schools. For further information call W. A. "BILL" MOHR (477-1741) or HAROLD WHILEY (592-2798) or 598-3321.

OAK BAY CENTRAL
$27,250

Well located 6.31 acres. This with basement for young or retired couple. Living room with fireplace and kitchen with pantry. Separate garage and good lot for garden. Close to all amenities. Call HAROLD WHILEY (592-2798) or BILL MOHR (477-1741) or 598-3321.

HOBBY FARM OR RANCHETTE

Wellocated 6.31 acres. This property is ideal for horses, hobby farm. Presently has kennels for 24 dogs. Also a lovely 12-year-old home with 2 bedrooms plus 1 in full high basement. Hot water heat with new furnace. On city water plus well for irrigation. Property fenced and includes barn. All this plus more for only $66,000. Contact HAROLD WHILEY at 598-3321 or 592-2798.

SOUTH OAK BAY
$42,500

This home is situated on a valuable corner. Living room with fireplace, large dining room — kitchen plus two bedrooms and bath on the main floor — upstairs has a nice in-law suite — plus a full basement. Several nice fruit trees as a bonus. W. A. "BILL" MOHR (477-1741) or HAROLD WHILEY (592-2793) or 598-3321

LIL ABNER HOUSE!

Asking $8,900 including the running crick out back!
Full indoor plumbing. Grand for a commercial fisherman and it has a dern fine building where one curios and wonderful junk would sell fast to delighted tourists. P.S. 5 rooms and electricity. Port Renfrew here we come! VACANT! Call LYNETTE DELAHUNT at 598-3321 or 642-5115.

SINCE 1887
Pemberton Holmes Ltd.
1002 Government St. 384-8126

NOTICE
ALL BOATING FOLK

The "BREAKWATER" waterfront semi-detached condominiums are
OPEN TO VIEW EVERY
FRI., SAT. 1-4 P.M.
230 HARBOUR ROAD
SIDNEY
These homes are specifically designed to meet the needs of today's "YACHTSMAN" Come and see these 2-bedroom homes, priced to sell at $53,896.
384-8126 J. F. COLWELL 592-9828

OPEN HOUSE
SAT. 1:30-4:30 P.M.
1601 ROCKLAND

This magnificent home in one of Victoria's finest areas offers 1500 sq. ft. and an additional 900 sq. ft. finished down. Try your offer on asking price of $56,500. MLS 4495.
LARRY M. BROOKS
384-8126

MT. TOLMIE AREA
$32,500

This 14-year-old three-bedroom home is ideal for the growing family. Features include in-line living room, dining room, fully landscaped 60'x100' corner lot, fenced backyard and a drive-in garage. Drive by 3360 VETERAN STREET for further information and viewing please call
384-8126 WALT SLOCOMB 383-4035

OAK BAY GOLF
PANORAMIC VIEWS
$79,500

Why Hawaii or the French Riviera? You have the opportunity to locate right here. This 13-year-old rustic cedar shake bungalow has everything one could dream for and more. Situated high on this delightful cul-de-sac off Beach Drive featuring:
—Spacious living room 20.3x15.3 with attractive wide fireplace with raised hearth.
—Formal dining room 12.6x11.6. Plate glass windows.
—Modern knotty pine kitchen with built-in oven range, matching fridge and dishwasher.
—20x16.6 enclosed sun room with plate glass windows, designed for patio entertainment at its best.
—27.6x14 family room with bar and fireplace. Sliding doors to garden patio.
—Large utility storage room and 3-pce. bath on this lower level.
Clear title. Good terms available. For an appointment to view this extra fine home please call
C. A. CLIFF ANDERSON
384-8126 or 477-3994

COLWELL'S CORNER
ONE LOT
ZONED RESIDENTIAL
CADBORO BAY
54'x140'
$10,500
For viewing or further information please call:
J. F. COLWELL
384-8126 or 592-9828

FAIRFIELD
75' X 109' LOT
NOW ONLY $42,900

A two-year-old, 3 or 4-bedroom home with a fully developed basement including rec. room, 2 fireplaces, 2 four-pce. baths, sundeck. Drive by 305 MOSS ST. and then call
LARRY BROOKS 384-8126

SWEEPING VIEWS
CADBORO BAY
$82,900

Custom built and professionally decorated. A near new 4-bedroom, split-level home nestled among trees overlooking Ten Mile Point and surrounding waters. Built for indoor-outdoor living with six patios and sundecks. Space does not allow us to list all the extras in this fine home which includes a sauna off the master bedroom. To view or for details call
384-8126 R. I. MURPHY 479-8089

FEE APPRAISALS
FOR ALL PURPOSES
APPRAISAL DIVISION

TOWNHOUSE

CENTRALLY LOCATED AND CLOSE TO EVERYTHING. (½ MILE TO CEDAR HILL GOLF). 1,200 SQ. FT. PLUS PROFESSIONALLY COMPLETED BASEMENT. ENTRANCE HALL, LIVING ROOM AND IN-LINE DINING ROOM, WITH COVERED BALCONY ON TO PLEASANT YARD. CABINET ELECTRIC KITCHEN WITH AMPLE EATING AREA. 3 BEDROOMS. 4-PIECE VANITY BATH UP PLUS 2-PIECE VANITY BATH ON MAIN. OWNER PARKING. THIS HOME MUST BE SEEN TO BE APPRECIATED. THE PRICE IS RIGHT AT $28,900. FOR VIEWING PLEASE CALL CAM MacLEAN, AT 386-2437.
PACIFIC STRATA SERVICES LIMITED

REESON AND PINCH
BUILDERS AND DEVELOPERS
Have 2 and 3 BR homes nearing completion. Fireplace in front room with sliding glass doors leading to large sundeck. W-W carpets including all BRs. Priced from $29,400. Drive by POLLARD PLACE and PEIRCY AVE. In Sidney or for viewing phone DAVE WILLIAMS, 386-4740.

250 HOUSES FOR SALE

P.R.B
P. R. BROWN
AND SONS LTD.

OPEN HOUSE
Friday and Saturday
1:30-4:30
2230 Bowker Ave.

Come and see this new listing.
—Completely redecorated
—Two bedrooms
—Large living room with fireplace
—Quiet area in Oak Bay
For more information please call:
385-3435 CASEY LEUVEN 479-6661
—P.R.B.—

Open House
Fri., Sat.
1:30-4:30
307 King George Terrace

Newly listed, this unique WATERFRONT residence offers something different in both design and decor and is specially arranged to encompass the gorgeous seaviews.
—Don't let the outside deceive you—you MUST come in to appreciate!!
—Remember WATERFRONT is your best investment today.
$87,500
385-3435 MRS. MUSTERS
—P.R.B.—

Anyway You Look At It
It's a Good Buy!
14 SUITE APARTMENT

AN OPPORTUNITY TO INVEST IN YOUR OWN GROWTH FUND!
Nearly all suites have their own private entrance, an interesting house of character, always full with tenants in comfortable suites. Economical heavy oil hot water heat, low maintenance costs, a desirable location, valuable close in residential area. This can be yours at $120,000. Further information from:
S. WINTERBOTTOM
385-3435 598-2253
—P.R.B.—

LUXURY HOME LIKE NEW

Superbly built luxurious home for the discriminating buyer. Over 1,900 sq. ft. of low bungalow style home with a shake roof and circular driveway approach. Richly carpeted from the wide entrance hall to the 19x15 living room and 12x12 dining room and 3 large bedrooms — three separate bathrooms. Superlative family room with brick fireplace. Luxury carpeting and rosewood panelling, plus many extra and unique features complement this exceptional home. MLS. Asking $59,800.
385-3435 J. EVANS 477-4452
—P.R.B.—

GLANFORD AREA

DEFINITELY A GOOD VALUE. MODERN 2 BEDROOM, FULL BASEMENT HOME. ALL GOOD SIZED ROOMS. LARGE LOT, SITUATED ON A QUIET STREET NEAR SCHOOL AND BUS LINE. ACT NOW BEFORE IT'S SOLD. CALL ANYTIME. MLS 4734. ASKING $28,900.
385-3435 TED HUEBNER 384-7555
—P.R.B.—

UVic Cutie
4 BDRMS. FOR $24,500

BETTER HURRY!
385-3435 MRS. MUSTERS
—P.R.B.—

MARIGOLD AREA
Handyman's Special

I am looking for a handyman who is willing to spend some time on this two-bedroom home, situated on a very large lot with some fruit trees. Substantial down payment required. For more information, please call
385-3434 CASEY LEUVEN 479-6661
—P.R.B.—

SIDNEY CONDOMINIUM
ONLY $19,000
No. 12—10070 Blue Sky Acres
Fifth Street

Has 3 bedrooms upstairs with wall-to-wall carpets throughout, 1½ baths. You'll have more time to do the things you want to do, when you live here close to all amenities. Try your down payment. Call
STAN WINTERBOTTOM
385-3435 598-2253
—P.R.B.—

P. R. Brown and Sons, Ltd.,
763 Fort St., Victoria, B.C.

A. BERNARD and CO. LTD.
655 FORT ST. 384-9335

FAIRFIELD

Should you be looking for a full basement bungalow, handy to bus, schools and shops, don't miss this one.
Bright living room, spacious dining room, bath with hardwood floors. Two good size bedrooms. Cheery kitchen. Separate garage. Oil heat. Rewired and replumbed. (MLS 4388).
ASKING $27,900
Wil Wilson 384-9335, 477-4328

WEEKEND DRIVE BYS

2803 ADELAIDE

Large older home tastefully converted into 4 suites on a double size lot with a view of the Gorge Waters. There are three one bedroom suites plus a large 3 bedroom suite for the owner. Appliances, drapes and some furnishings included in the price of $49,500 (MLS 3973). Owner would consider a small home as part payment.

866 DAFFODIL

8 year old 2 bedroom full basement home on a dead-end street across from a park. Lots of room to park a camper or boat. Large kitchen with sliding glass doors to sundeck. Living room with fireplace and wall to wall carpeting. Full price only
$29,900

To view these homes phone Shirley McLeod, 384-9335, 478-8695

JUBILEE
$20,900

In today's real estate market where is one able to find good family accommodation for this price? 3 bedrooms, no basement, nice lot with yielding garden — some fix up and TLC required. Call Tom Breiter or Lee Forbes at British American Realty Ltd. any time — 385-1431.

250 HOUSES FOR SALE

D. F. HANLEY AGENCIES LTD.
3293 DOUGLAS ST.
385-7761
OR
3021 SHAKESPEARE ST.
388-4294

OPEN HOUSE
OPEN HOUSE
1203 Clovelly Terr.
SAT. 1 to 5 P.M.

Drive up this rambling, almost hidden road to this REAL GEM. PRICE $42,500. LARGE lot, very secluded backyard with neat electric workshop, barbeque combined with outdoor fireplace for outside living. House 1270 sq. ft., SPOTLESS inside gleaming with new paint and shining beautifully grained oak floors in LR and DR. Brick barbeque in kitchen and 3rd bedrm or family rm has SABLE CEDAR feature wall, 2nd fireplace and pegged decking floor (large closet with white louvered doors) THIS HOME MUST BE SEEN. Very pretty 4 pce bathroom, 2nd bath easily installed, hot water heat. No step home, wired for dryer in carpeted laundry rm. For preview call
MABEL CRACK
658-8594 RES 385-7761 24 HRS
—D.F.H.—

OPEN HOUSE
5010 Georgia Park
Pool and seaview lot. 3 bedrooms and 4 bathrooms. Separate enclosed pool house. Loads of parking. Double lot. Immediate occupancy.
Trades considered
Full Price $137,500
New MLS
FRED CARVER
598-2581
DOUG BAVINGTON
598-3929
—D.F.H.—

OPEN HOUSE
OPEN HOUSE
SAT. 1-4

Drive to 1498 DERBY (off Cedar Hill Rd.) and check these features. 4 bedrooms, LARGE living room with fireplace separate dining room, LARGE cabinet kitchen with breakfast nook. Two bathrms., full basement with in-law suite possibilities. You won't get a better buy for $29,000. MLS No. 4704.
385-7761 24 HRS. 478-6476 RES.
BILL CARNEGIE
"The Working Man's Realtor"
—D.F.H.—

BROADMEAD JUST LISTED
MOST SOPHISTICATED BUT COSY

You will run from room to room admiring this EXOTIC BUILDER'S DREAM. Level extra parking and huge double carport. SUPERB and UNUSUAL. L.R., D.R., Den, Kitchen, Laundry rm., 2 bedrms. and 2 4-pce. bathrms. on main, down to daylight 2 bedrms., 4-pce. bathrm. Dramatic rec. rm., both up and down fireplaces are huge rock works of art. CITY AND MOUNTAIN VIEWS from balconies. Real SECLUSION. Well priced at $73,000. Quick possession. New MLS.
658-8594 RES. 385-7761 24 HRS.
MABEL CRACK
—D.F.H.—

MICKEY MOUSE'S HOUSE

Small but cute are the only words to describe this one bedroom bungalow in the Town and Country area. Offering living room with fireplace, cabinet kitchen with breakfast nook, LARGE main floor utility room. There is also a drive-in garage PLUS carport. If you are looking for a small home with a small down payment, better call us now. MLS 4603.
SHEILA PEPIN BILL CARNEGIE
479-2101 478-6476
385-7761 ANYTIME
—D.F.H.—

COUNTRY GENTLEMAN

That's what you'll be when you own this superb country home. Offering 3 bedrooms, LARGE living room with seaview, main floor utility room, and a kitchen full of cupboards. Wall to wall carpeting throughout PLUS many extras situated on 1¼ acres. The grounds around this home are landscaped to perfection and include a LARGE garden area with heated greenhouse. You make an offer. We'll arrange the financing. ASKING $45,000. MLS 4060.
BILL CARNEGIE
385-7761 478-6476
—D.F.H.—

10 MILE POINT

Formal Georgian style home backing onto a quiet treed park area. 4 bedrooms, double garage, separate dining room PLUS large carpeted family area off kitchen. Many extra detail features. FULL PRICE . $62,500.
DOUG BAVINGTON 598-3929
FRED CARVER 598-2581
—D.F.H.—

NEW LISTING
2 Bdrms—$23,900

Quiet street in Carey Road area. Four blocks to Town and Country shopping plaza

250 HOUSES FOR SALE

BLOCK BROS

3 OFFICES TO SERVE YOU

MON. - FRI. — 9 A.M. to 8 P.M.
SAT., 9 A.M. - 3 P.M.

3636 SHELBOURNE 477-1841

AFFORDABLES

. $16.500 2 bdrm. Investment in James Bay.
$20,900 3 bdrm. retirement in Fernwood with large garden.
$23.500 Extensive seaviews. Suite on 5th floor. Located in Fairfield. Roger Lucas, 592-2159, 477-1841.

"½ ACRE SECLUSION"

But located 5 minutes from town. Beautiful ½ acre, well landscaped with privacy, situated on this tasty bit of land is a fine 3-bdrm., full basement home, built like the Rock of Gibraltar. It has loads of big rooms. Large living room with a glorious fireplace separating the dining room. Big, big, kitchen, all the rooms are good-sized. All-and-All it could be great for you and the kids. Gordon Argyle, 382-5077 477-1841.

"DROP DEAD"

This could happen to you, and you might have missed seeing this 4-bdrm. stucco exterior home, with natural wood panelled living room, 3-pce. bath, dining room. Best of all an ideal location off the traffic but just around the corner from bus, schools, and stores. So come alive at $22,500. Gordon Argyle, 382-5077, 477-1841.

"TRY A LOW DOWN"

On this fine 4-bdrm. home, 2 bdrms. up, 2 almost ready down, plus living room, dining room, and good kitchen with double stainless steel sink. Automatic oil heat, ele. hot water. A home in fine condition, just a hop and skip from schools, bus and Hillside Shopping Centre. Gordon Argyle, 382-5077. 477-1841.

"DISAPPEAR . . ."

Into the mystique of your own summer haven. Nestled in the corner of a beautiful lake find yourself in this modern 2-bedroom home, with den, 2 baths, and a deluxe design befitting its locale. Explore the lake from this waterfront shore, then retire and dwell upon eternity in front of our Aztec fireplace. Sound perfect, it is, located only 25 minutes from town. Gordon Argyle, 382-5077, 477-1841.

ATTENTION SERVICE . PERSONNEL

The owner of this three bedroom home has been transferred to the east coast and is forced to sell. Situated close to Naden it has a large livingroom with panelled feature wall. A bright cheery kitchen, separate dining and utility room. Wall to wall in living room and bedrooms. The carport has a separate workshop area for dad. Try your downpayment on an asking price of $23,500. Eric Cardy, 477-1841, 592-2204.

LAKEHILL 2 BEDROOMS

One bedroom on main floor with den or child's bedroom. Another bedroom in basement. A well cared for home nicely decorated inside and out. A lovely lot in a treed and quiet street. $28,000. Fred Jackson, 477-1841, 477-2537.

A FAMILY HOME CORDOVA BAY, VLA LOT

Four bedrooms. Lovely living room and dining room. Cheerful, roomy kitchen with spacious family size eating area. 2 full baths. Nice laundry room. Quality W-W. 1860 sq. ft. of finished area plus large dble garage with extra workshop space. $48,900. Fred Jackson, 477-1841, 477-2537.

REDUCED

FOR QUICK SALE. Bright roomy kitchen, comfortable living room, nicely panelled bedroom on the main plus finished bedroom in basement. Good location. This bargain won't last at $19,900. Low down payment. Cliff Bail, 477-1841, 592-1764.

1800 Blanshard 386-3231

OAK BAY BORDER $32,000

Drive by 1513 Amphion and call for inspection of this renovated 4-bdrm home. This property should be a sound investment for present living and for a speculative holding property for future sale. JOHN A. JOHN 386-3231 or 477-8096.

GLANFORD 3 BR'S

lew on the market. Excellent family home with 3 bdrms. on main plus 4th bdrm. and rec. room in base. Large lot 65x135 with private back yard. New WW carpet, painting. $31,700. Call MRS. JUDY JOHNSON, 386-3231 or 385-3655.

JUST LISTED ROCK HEIGHTS AREA $42,700

Fantastic landscaping accentuates the charm of this slightly different 9 yr. old, 3 bdr. home, parquet floors, sundecks off DR and dinette facing south and west, lovely LR with white brick FP. A c-in stairway leads down to an extra bathroom, fabulous rec rm and separate games rm. Ideally situated at end of cul-de-sac, and handy to everything. Owner transferred and will look at all offers. MLS. JEFF CHALK 477-8274 or 386-3231.

LARGE FAMILY HOME - $33,500

LR w FP. DR Kitchen with pantry, 3 bdrms. on main and den with FP. Dev. in full basement. Lot with fruit trees close to park, pool, stadium. Everything for the family. To view call DEL MARSHALL, 479-5894 or 386-3231.

OWNER MOVING! OFFERS PLEASE!

Large family home featuring LR with FP, DR and kitchen. Den. 3 bdrms in main, 2 down, 1½ bath. Fruit trees on large lot. Vendor will carry at reasonable rate to good covenant. To view phone DEL MARSHALL 479-5894 or 386-3231. MLS.

TOWN & COUNTRY AREA

Very clean older home close to shopping centres and schools. High view lot — separate garage and separate dining room. Vacant. Priced for quick sale at $25,500. FRANK OLIVER 386-3231 or 383-6904.

COLWOOD 1949 SOOKE RD. 478-5561

GET AWAY FROM IT ALL

Ever thought of owning your own business, fishing from your backyard, breathing clean air, and in general living the good life. Here's your chance. Call me now to find out how you can become the owner of this commercially zoned property in Telkwa, near Smithers. 200 ft. water frontage and 200 ft. frontage on main hwy. to Alaska No. 16. Ideally suited for service station, drive-in restaurant, camping and trailer facilities or all three. At the present there is a lack of such facilities. Texaco Oil Co. may finance any development providing purchaser will manage same with reasonable down payment.
Gary Whiteley 478-5561, 478-4264.

250 HOUSES FOR SALE

BLOCK BROS

3 OFFICES TO SERVE YOU

MON.-FRI., 9 a.m. - 6 p.m.
SAT. 9 a.m. - 3 p.m.

3636 SHELBOURNE 477-1841

$22,900

Beautifully renovated 2 BR home. close to schools, parks and new Crystal Pool. New wiring, W-W in LR and bedroom. This picture book home must be seen to be appreciated. Gary Whiteley, 478-5561, 478-4264.

COLWOOD LAKE ESTATES

Step in comfort in the 3 BR, 3 bathrooms home of graciousness in one of Victoria's most selective areas, situated on a large beautifully treed and landscaped lot. Uniquely designed kitchen. Built-in oven and range. DR, large sundeck with patio beneath. Large LR. Rec. room in attractively finished lower level. 2 floor-to-ceiling fireplaces. Possible in-law suite. $47,500.
Olive Webber 478-5561, 478-7733
Vi Berringer 478-5561, 385-3693

$1,400 PRICE REDUCTION

Quiet Colwood street 1265 sq. ft. on main floor. LR with FP. Rec room with FP, family size kitchen. Lot 100x110. Oil hot water heat. Slashed in price from $32,900 to $41,500.
478-5561 OLIVE WEBBER 478-7733
478-5561 VI BERRINGER 385-3693

FOR COMPLETE REAL ESTATE SERVICE CALL DOUG COLE 478-5561 478-4494 WE TRADE HOMES

For more information without obligation call anytime.

NEW HOMES

Check and Compare

1—1150 sq. ft.
2—3-Bedroom
3—En-suite
4—Roughed-in fireplace and plumbing in basement.
5—Lot sizes approx. ¼ acre. 10,500 sq. ft. Average lot size, 7,500 sq. ft.
6—Undeveloped in rear with large trees.
7—Prices

Lot 4	$32,400
Lot 3	$32,500
Lot 2	$32,500
Lot 1	$32,900

Doug Cole 478-5561 478-4494

3-Bedroom home, 900 sq. ft. separate garage. This older home is in good condition throughout. OOM heat, This property has recently been zoned commercial and is situated in a good growth area. A good holding property, at only $23,500.
DOUG COLE 478-5561 478-4494

REVENUE

Small used business in the View Royal area. Price includes stock only valued at approx. $4000 — Rental premises at $85.00 per mo. A good family business showing good returns. $3,200.
Doug Cole 478-5561 478-4494

DOUGLAS REALTY

385-8784
12 CENTENNIAL SQUARE

$18,500

A 2-storey 4-bedroom home. Some work required plus extensive cleaning. Part basement and a nice lot. Large mortgage on now. Call Mr. Simons or Mrs. Fraser. 385-8784

OLDE COUNTRY STYLE

3 bedroom older rancher with over 1660 sq. ft. of living area on 5.6 beautiful acres in Metchosin. Ideal for horses or farming and a sitting gold-mine for future sub-dividing. Offered at an asking price of $49,500. MLS.
JOAN HOPPER 652-3103
ANNA CHANDLER 384-6939

OPEN HOUSE

4679 LOCKWOOD CRESCENT
SAT 2-4:30

Take this opportunity to view an exceptional home in a top quality district. Outside is designed to resemble a log cabin and the inside has a lovely, modern interior of 1600 sq. ft. on the main floor and 1000 sq. ft. finished down. Lovely, large, bright rooms of best material and craftsmanship. Four bedrooms with 3 bathrooms plus many other unique features. Come and make an offer on the asking price of $59,900, Percy Meikleiohn 385-8784 office or 478-3611 evenings. MLS 3129.

IN A FINE AREA ESQUIMALT $37,900

1140 SQUARE FEET

2 main floor bdrms with corner windows and lge lighted closets, 2 bdrms down. 13.8x14.8 kitchen plus dng rm or den. Pool table sized rec rm with brick fireplace. Full sundeck over attached garage.
77x144 FOOT LOT
On a quiet street of good homes. Nicely landscaped with some stone terracing. Fenced for child and pet safety.

SEA VIEW BONUS
From lvg rm, kitchen dng rm and sundeck.

PLEASE READ ON
A good sound home about 20 years old. Many years of appreciation to come — but no wrinkles left to iron out. Owners have bought acreage and are eager to get on with their new life style.

TAKE THE BULL
by the horns. Call me, or your own realtor, for an appointment to view. Courtesy to all.
ANYTIME
MILT AGATE 385-8784 or 384-5867

OPEN HOUSE

1034 WHYCHBURY DUPLEX
SAT. 1:30-4:00

Character up-and-down duplex on valuable Esquimalt lot. Tudor type exterior, spacious 2-bdrm. suite on main with cosy 2-bdrm. suite up. Let the other fellow help pay the rent—a dandy investment at $36,900
Jackie Waldron 477-9636
Mary McGuire 479-7668

BY OWNER. 2 BEDROOM NO basement home on quiet attractive street of well-kept houses. Wall-to-wall carpet throughout. Mt. Tolmie-Shelbourne area. Asking $27,500. 658-8367.

BY OWNER
3191 Admirals Road. .92 acre. 3-bedroom house, 1½ baths. Suitable for subdivision. Within 3-mile circle. Asking $60,000. 384-8617.

52 MOSS STREET
14-room Fairfield family home or non-conforming duplex. If interested call 384-2581. Principals only.

250 HOUSES FOR SALE

OLYMPIC REALTY LTD.

385-5741

BRAND NEW ONLY $32,500

Do you appreciate a builder who puts a little extra into your home. Well, quality is the best word to describe this nicely appointed home in the Glen Lake area. 3 bedrooms; master bedroom ensuite, plus walk in closet; large sundeck; room for further development in the basement and much more. To view call RAY TILLYER, 477-8484, DON OAKES, 478-4334 or 385-5741.

MARGARET BAY

Close to the sea. Just a few steps to a beautiful beach. Large lot, well treed, on sewer. Modern design, 3 BR home. Shag carpeting throughout. Two 4 pce. bathrooms, large LR with fireplace, DR and Rec room. French glass sliding doors all exits. Large modern kitchen and family area. Utilities remain with the house. Priced for quick sale at $52,500. Exclusive — Hurry!
Call BOB DAVISON, 385-5741 or 477-8692.

VIEW ROYAL ¾ ACRE

3 bedrooms plus in-law suite or extra family accommodation. Lots of seclusion. Over 1,440 sq. ft. — $39,500. Call ELLWOOD NAULT, 385-5741 or 388-4150.

WATERFRONT! WATERFRONT!

2 or 3 bedroom cottage located on a quiet sheltered cove within Deep Cove, great for anchoring your boat. The cottage has a fireplace in the living room, galley kitchen with an extra large sun room off the kitchen, plus room for further development. Seclusion and a view for only $37,500 with excellent terms. Call RAY TILLYER, 477-8484, or DON OAKES, 478-4334 or 385-5741.

MINI FARM OR HOLDING PROPERTY

A remodelled home with 4 bedrooms on main floor. Large kitchen and living room. Approx. 60x20 barn, 1 chicken house and separate garage located on 1.84 acres in Saanich. Property bounded by three roads and located within 4-mile circle. Open to offers on asking price of $60,000. Call ALBAN BOWES, 479-5693 or 385-5741.

SAVE AT $28,500

A house is just a house, you benefit at this price. Full 3 BRs waiting for you and your family to invest for the future and make this house your home. Act quickly to inspect this property with me, by appt. Please call JEANNETTE COWAN, 385-5741 or 479-6792. MLS 4673.

ULTRA MODERN HOME BY OLD WORLD CRAFTSMAN

Beautiful floor plan — best of materials — costly fixtures — over 2,000 sq. ft. of absolute luxury — in one of Victoria's finest areas. An impressive entrance hall leads to a fabulous family room complemented by a stunning and unique Bavarian fireplace and decorative brick wall. Tasteful formal dining room — end wall completely mirrored. Master bedroom with full ensuite bath. Full main bathroom plus 2-pce. service powder room. Excellent kitchen with utility room off. Many more exciting features make this a buy at $62,500. Phone F. COLOMBIN, 385-3033 or 385-5741.

NEW LISTING!
NEW LISTING!
NEW LISTING!

OPEN HOUSE CADBORO BAY

2538 Sinclair Rd.
Sat. 1:30 - 4:30

An exciting home first time on the market. Only 6 mo. old. 3 bedrooms, 1,344 sq. ft. Large living room, sep. dining room, sliding doors to tremendous sundeck. Bright kitchen with eating area, de luxe cabinets and flooring, extra large master bedroom, 1½ baths, wall-to-wall carpeting, full 8' basement ready for rec. room, bedrooms, bath or just storage. Separate double garage.

ONLY $41,300

BRIAN BUTLER
592-2407, 383-5147
Whyte and Gower Oak Bay Properties

PRIME
GORDON HEAD
BRAND NEW
HUCKER HOMES

JUST THREE LEFT OUT OF EIGHT (they are selling faster than Hugo can complete them). THREE BEDROOMS, 1½ BATHROOMS. HIGH CEMENT BASEMENT roughed in for additional rooms and plumbing. $36,750 to $37,200 WITH TERMS TO SUIT. CALL ROBERT YOUNG, 477-8749 OR 383-4124 ANYTIME OR J. B. YOUNG 598-1818. Park Pacific Investments Ltd.

OPEN HOUSE

Daily Except Sun.
6:30-8:30

PRICE REDUCED TO $30,900 ON 152 REGINA AVE. AS VENDOR TRANSFERRED AND NEEDS IMMEDIATE SALE 3 BR. HOME MLS

FOR APPT. TO VIEW CALL
HEATHER GAMMON
386-7737 or 478-2607
TUFFREY AND MILLS REALTY LTD.

EVERGREEN HOMES

2811 Douglas St.

Open 'til 7 p.m., 384-9715

THE WARMTH OF WOOD
The excitement of planning your own home.
Why pay rent?
Plan your own home from Evergreen's Award-Winning Designs

$26,500

Older, no basement, 2 storey home. LR, DR, kitchen, 2 bedrooms, storage room on the main floor, with 3 bedrooms upstairs that need finishing. Large lot with garage and workshop. Sorry no subs.
NORMA HILL or HAZEL CLARKE
382-9707 386-2911 385-6635
Homefinders, Wall and Redekop Realty Ltd.

UNIVERSITY STAFF? 1500 SQ. ft. family home. One-third acre treed, secluded grounds. $35,000. 477-2103, 477-6858.

250 HOUSES FOR SALE

FOR SALE
Royal Trust
"THE SIGN THAT SELLS"

3400 DOUGLAS ST.
384-8001

OPEN HOUSE
691 FALAISE CRESC.
SAT. 1-4:30

1.67 ATTRACTIVE ACRES
Immaculate 3-bedroom home with dining room, compact cabinet kitchen with eating area. Bright living room. Highly polished oak floors. Fourpce. vanity bath. Full high basement with rec room. Stone fireplace plus games room, extra bedroom or study and workshop area.
32' FENCED SWIMMING POOL
2-STALL HORSE BARN
Asking only $55,900
MARION HOPKINS in attendance . . . for prior appointment please call 384-8001 anytime.

FLURY HEIGHTS (NEAR THETIS LAKE PARK)
$63,000
Many unique and fascinating features make this property most desirable. Large eating area in the beautiful kitchen with built-in oven, range, and dishwasher. The lovely living room with a most unusual fireplace) and the dining room, both have sliding doors on to the large balconies. Two bedrooms (master bedroom with huge closets and en suite plumbing); main bathroom has sunken tub. Beautiful den; study area; and separate laundry room on main floor as well as a sauna room! Beamed ceilings, fabulous wallpapers and floorcverings all enhance this home. Part basement has lots of storage room and workshop area also. Only two homes on this cul-de-sac. High lot (approx. ½ acre) with lovely firs, shrubs, and flowers. For appointment to view this attractive property call Aimer Olson, 384-8001 or Res. 478-4446.

LANGFORD $48,900
2 extra lots with 3-bedroom, no basement home, living room, dining room, utility, den 2 bathrooms, double carport, workshed, chain link fence, elec. heat. Call J. MAYBIE 478-4033 or S. SAGE 384-4347.

ROCKLAND DISTRICT
Ideal family living in this clean, roomy 2 storey, 3 bedroom (possible 4) older home Spacious entry hall, cosy den, living room, dining room and music room in line. Modern kitchen. Full basement. Carport. Owners have moved so immediate occupancy is yours. Make an offer on the asking price of $54,900. MLS 4495.
MERYLE HAYS 384-8001 or 477-8324.

EXCLUSIVE
LARGE FAMILY HOME
1-3 ACRE — FRUIT TREES
4 BEDROOMS
Full basement.
Big cabinet kitchen.
Wall-to-Wall carpet throughout.
Fairly priced at $27,900.
Apts. to view, 384-8001 or 477-8914.
CONNIE REYNOLDS

I HAVE
THREE HOMES — ALL UNIQUE
in their own way in the price range of $37,000 — in three entirely different areas — for more information call me anytime.
CONNIE REYNOLDS
384-8001 or 477-8914

HAMPTON PARK
$22,900
Ideal 2 bedroom home on large lot. Completely remodelled featuring lovely living room with wall to wall carpet, new kitchen with eating area, 2 bedrooms with large sundeck. Full basement with R.I. rec room and extra bdrm. Low down with handels. MLS 4708. 384-8001
PETER TER VEER 479-1588.

GORGE WATERFRONT
$45,900
If you are looking for an excellent investment this may be for you. 100 ft. of waterfront and over 600 feet. deep. Including 2-bedroom cottage. Call 384-8001 Peter Ter Veer 479-1588.

GORGE WATERFRONT
$65,000 or $45,000
Waterfront and seclusion for the discriminating buyer this home features 1¼ acres of prime treed hide-away. The house has large living room and family size dining room, lovely oak floors, good size kitchen with eating area and 4 large bedrooms. Full basement. Sep. garage. Asking $65,000 but owner will keep half of the property and sell house with ½ property for $45,000. Owner will carry large mortgage. Call 384-8001 MARGARET JOHNSTON or 479-1589.

C. J. McLEOD REALTY LTD.

2230 OAK BAY AVE.
598-4567

WATERFRONT OPEN HOUSE 4931 PROSPECT LAKE ROAD SAT. 1:30 - 5 P.M. $42,500

Easy to maintain home and garden for your relaxed lakefront living in this rural atmosphere. Modern, well-constructed home on Prospect Lake, located just 20 minutes drive from the city. Beautiful new wall-to-wall, 3 bedrooms, 2 bathrooms, large carpeted recreation room overlooking lake and opening onto lawn. Low taxes, city water and power, cablevision. Swimming, fishing, boating on your doorstep. Golf, riding, school and shopping close by. Mrs. Hart, 598-4567 or 479-6430.

FAIRFIELD

LARGE FAMILY HOME SITUATED CLOSE IN WITH ALL AMENITIES AVAILABLE. LIVING ROOM WITH FIREPLACE, DINING ROOM, DEN WITH FIREPLACE, KITCHEN COMPLETE WITH RANGE, 4, 5, HOW MANY BEDROOMS DO YOU NEED? TWO 3-PIECE BATHROOMS AND ½ BATH IN THE FULL ABOVE GROUND BASEMENT PLUS AN EXTRA PANELLED ROOM. UTILITY ROOM WITH WASHER AND DRYER, 2 COVERED VERANDAS. THIS HOME HAS A NEW ROOF AND HAS HAD A COMPLETE EXTERIOR REPAINT WITH KINETEX (15 YEAR GUARANTEE). SITUATED ON A QUIET RESIDENTIAL STREET, ON A BEAUTIFUL LOT WITH SEPARATE GARAGE AT REAR AND ACCESSIBLE FROM LANE. ASKING PRICE $49,000.
CAM MacLEAN, 386-2437
PACIFIC STRATA SERVICES LTD.

Byron Price and Associates Ltd.

804 BROUGHTON ST. 385-2458

1826 FAIRHURST

1400 sq. ft. of exceptional living area. Large entrance, 20' living rm, good sized dining rm, kitchen with table area, family rm off kitchen, roughed-in utility rm, 3 bedrooms, 2 bathrooms. Carport and sundeck. $37,750.
BYRON PRICE 385-2458

BAZAN BAY
OPEN HOUSE
8626 LOCHSIDE, TURN OFF HIGHWAY AT AMITY
FRI. AND SAT., 1:30 - 5 P.M.
You're in for a delightful surprise when you view this top quality home which provides outstanding landscaping, views, and seclusion. Well priced at $39,500.

Bill Ratcliffe 656-4517
Sparling Real Estate 656-1622

POTENTIAL DUPLEX FOR SALE near Oak Bay Junction. Zoned R3. 385-9602.

250 HOUSES FOR SALE

MAYFAIR REALTY

3153 Douglas St. 386-2955
WOODWARD'S MAYFAIR CENTRE

OPEN HOUSE SAT. 1:30-4:30 4604 AMBLEWOOD

Beautiful 3 or 4 BR, 3 bath custom built rancher on ½ acre in Broadmead. MLS 4672. For prior viewing call LEIGHTON NOBLE, 386-2955 or res. 658-8968.

OPEN HOUSE 1821 LILLIAN ST. SAT, 1:30 - 4:30

Just a "stone's throw" from the beach and in immaculate condition. 1288 sq. ft. main floor has a nice sized living room with fireplace, normal dining room, family-size kitchen, three bedrooms. Most of main floor is wall-to-wall over hardwood. Basement has a fourth bedroom plus a large rec room with bar, drive-in garage and lots of storage area. Sundeck overlooking park-like backyard with fruit trees. Lot 50x175. Just listed at $39,900. Terms available and trades accepted. MLS 4722. To view, call GEORGE WALL, 386-2955 or Res. 478-5681.

ARDMORE

Only steps from golf course. Beautiful 12-year-old authentic Tudor home on 1.5 acres of landscaped grounds. Seaview and complete seclusion. Firm at $70,000. Exclusive with LEIGHTON NOBLE, 386-2955 or res. 658-8968.

SECLUDED WATERFRONT

Ideal retirement or retreat. 81' waterfront plus 1000 sq. ft., 2 and den or 3-bedroom home. Only 2 years young and built to V.L.A. standards. Situated on 2 acres of wooded property. Good well. Grand fireplace. IN TOP CONDITION. Priced to sell $52,000 (terms). LOU BLOOMFIELD, 386-2955 or res. 598-5413.

OAK BAY BORDER

New exclusive listng of ½ acre secluded, beautifully landscaped home. Larger living room with fireplace, dining room, modern kitchen with separate utility room, 3 Bdrms. 1½ baths, family room with fireplace and sliding glass doors on to very private patio. $45,000. Please call LEIGHTON NOBLE, 386-2955 or res. 658-8968.

MOVE RIGHT IN? 5 BEDROOMS

And close in too. Two bathrooms and one powder room. The ideal home for the large family. $39,900. MLS 4180. Call GEORGE WALL, 386-2955 or res. 478-5681.

ESQUIMALT LOVELY AREA

Perfect no-step home for Mum and Dad. Large master bedroom, good size 2nd bedroom, big living room, dining area, nice kitchen with utility adjoining, lots of cupboards, ample storage, large VLA lot with secluded back garden. Offered at $37,500. MLS 4670. Please call ROMA NICOLL, 386-2955.

VICTORIA

Very good revenue return on $39,500 investment house and duplex on same lot. This is an ideal starter investment. MLS 4524. To view call DAVID MARSHALL 386-2955 or 656-2056.

NEW LISTING THETIS—$32,900

3 years old, with a unique semi-open floor plan featuring 3 bedrooms, full high basement, sundeck over carport, on sewer. On a high lot with some view. Take over $21,800 NHA mortgage or we can re-finance. Trades also accepted. MLS. Call GEORGE WALL, 386-2955 or res. 478-5681.

Island Homes Ltd.
386-7545
2504 DOUGLAS ST.

OPEN HOUSE
SAT. 1-5 P.M.
850 OLD ESQUIMALT ROAD
Brand new — Old Brick Exterior, delightful grounds — three bedrooms plus large utility and work shop — 1½ baths—Loads of parking — Excellent area — Wall to Wall. All this for $25,900 — good terms. Phone Bill Palfrey. 598-4210 or Cnuck Loveday, 477-6594.

OPEN HOUSE DUPLEX
SATURDAY 1:30-4:30 P.M.
3160 METCHOSIN ROAD
$43,000
4-year-old 2-bedrooms plus rec. room. Each side. Lots of extra room in high basements. Cheaper to buy than to rent. Don Layman in attendance. 385-0297.

DONCASTER
The most superlative view in all of Victoria . . . offering a 360 degree view from a height of land, look across Cedar Hill Golf Course to the west, ocean, and mountains to the south and east plus panoramic view of Victoria itself. We offer you 2800 sq. ft. of living space, 3 bedrooms, family room, 2 sundecks, 2 bathrooms. Kitchen includes fridge, stove, dishwasher, garburator. Luxurious wall-to-wall carpeting throughout. Intercom system. A 20x15 Jacuzzi swimming pool and many other features. For viewing and further information, call LLOYD ELLIS, 658-8222, ML 4601.

RETIREMENT SPECIAL
Just listed, a compact well constructed 2 BR home with an extra BR and 2-pce bath and a rumpus room in the basement. 2 fireplaces, inline living and dining room with wall to wall over hardwood. Spacious kitchen, laundry on the main floor. Sundeck over a double carport. Choice location close in. Priced to sell at $32,000 with a 6½% mortgage. Please call Ron Crow, 477-8301.

CADBORO BAY
First time on the market — 3 BR. home with a full basement, drive in garage and a good yard for children. L-shaped living and dining room — very convenient floor plan. Close to school and 2 blocks from the village. Only $29,500. Call Ron Crow, 477-8301 (anytime).

IDEAL FAMILY HOME
In the country amongst the trees on a half acre lot, I have a spacious 3 BR home with 2 fireplaces, 2 bathrooms, huge living room, large dining or family room off the modern kitchen. Full basement. Make us an offer. Listed at $39,900. VACANT. Ron Crow, 477-8301 (anytime).

LARGE ASSUMABLE 9% MORTGAGES
on 4 lovely BRAND NEW 3-bedroom, 1½ bathroom DANE DEVELOPMENT HOMES, situated on a quiet Cul de sac in the Goldstream Area, Featuring plush W-W Shag carpeting throughout; F-C Stone Fireplaces; and for the ladies: BUILT-IN DISHWASHERS. Priced from $32,900 to $33,900. For further information and viewing call MURRAY LAWSON 592-7876 or 383-4124 anytime, Park Pacific Investments Ltd.

COLWOOD SEAVIEW
By builder, beautiful 4 bedroom home overlooking Esquimalt Harbor and Victoria, 2 fireplaces, 1½ baths, large kitchen area, wall to wall carpet throughout, large double carport, asking only $39,500. Phone L. Wergeland Construction Ltd. 478-2998.

FOR SALE BY OWNER. GLANford Area. Newly decorated 3 bedroom home, with 4th bedroom and rec. room and developed basement. Fruit trees and berries on large lot. Asking $33,500. 479-8135.

BY OWNER, 2 BEDROOM HOME with 2 bedroom revenue or in-law basement suite. Burnside-Tillicum area. $29,500. No agents please. 656-4148.

BY OWNER, LANGFORD, 3-BEDroom, Hucker built, full basement, fenced, landscaped, screens, $31,300. 478-5459.

SMALL HOSE TO BE MOVED. Suitable for cottage. All offers considered. 658-8785 or 386-6138.

250 HOUSES FOR SALE

BOORMAN INVESTMENT Co. Ltd. — 386-7521

OPEN HOUSE
SAT. 1:30 to 4:30
1028 PRINCESS
MAGNIFICENT HOME

4 bedrooms, guest size living room and dining room, den, rumpus room in full basement. Immaculate throughout. $38,500. MRS. O. ZACHARY in attendance, 386-7521.

5 BEDROOMS

5-year-old 2-bathroom home close in — can be used for large family or revenue.
$31,900
To view call:
386-7521 DEAN ELLIOTT 383-7339

ONE-STEP OVER ½ ACRE $43,500

Big MBR with two double closets plus two smallish bedrooms. Attractive big LR with red brick FP in dark panelled wall. Separate dining area. 17-ft. kitchen with lots of cupboards and big pantry. Roomy 9x12 laundry opening to garage and garden. No bsmt. Beautiful well treed lot. Big but needs little care. Very private back lawn with tile patio. Nicely separated woodsy fun area with small clearing for swings and things. Near bus and corner store. (ML)
JOHN PLATT
386-7521 383-2700

OLD BRICK AND SPANISH TILE 5 BEDROOMS

Located in the most popular area of Upper Lansdowne this unique Spanish style home is designed for the large family. Main floor features: attractive bay-windowed living room, entertainment size dining room, bright sunny kitchen and a big family room with floor to ceiling brick fireplace. Upstairs 4 large bedrooms, master 3-pce. en suite. Easy maintained attractively landscaped lot. MLS 4750.
$64,500
MRS. MARILYN SECORD
386-7521 592-2134

SPOTLESS HOME WITH SPACIOUS 2 BDRM. IN-LAW SUITE

Only 10 years old when houses were built well. Large living room with fireplace, formal dining room, 2 bedrms. Double carport, easy care lot. Only $40,800 with 7½% mortgage.
MRS. O. ZACHARY
386-7521 Res. 592-2265

SPECTACULAR VIEWS 2 HOUSES ON 1 ACRE $79,000

Large, modern main house with 4 bedrooms, 3 bathrooms, giant size LR and DR plus two nicely decorated entertainment rooms in full basement. Wrap-around sun deck and 2-car carports. The two-bedroom cottage is self-contained and presently rented. MLS 4128. For appointment to view, please call:
MRS. GISELE SAMEC
386-7521 382-8741

1111 GOVERNMENT ST.

Investors
SYNDICATE REALTY LIMITED
620 Broughton St. 386-7721

3671 KATHLEEN

This fine home is located in a very desireable residential area, with seclusion, privacy and panoramic views. There's a large LR with FP and dining room with sliding glass doors to lovely secluded patio. Two large bedrooms and in the basement, a 3rd bedroom or den and large rumpus room.
Asking $42,500
Call Leo Pigert 386-7721 anytime for further information.

FAIRFIELD 1648-52 EARLE ST.

3 BRAND NEW homes under construction. Still time to choose your own colours. Price $41,900. Call Leo Pigert or Evan Williams, 386-7721 anytime.

FAIRFIELD

Exceptional opportunity to purchase a smart, modern 2 BR bungalow close to Fairfield Plaza with a LOVELY LEGAL BASEMENT SUITE. Exclusive $31,000. Call JOHN SHAVER, 386-7721.

PEACE AND QUIET $26,750

City home with a lovely country setting. Attractive 2 BR home with a large kitchen. Separate workshop, ideal for gardening. Close to bus and shopping. Includes stove, fridge, kitchen dinette and drapes. Call JOHN SHAVER, 386-7721.

Bayshore realty ltd.
512 fort st. 388-6424

OAK BAY SPECIAL $26,500

WHERE IN OAK BAY CAN YOU FIND 2 BEDROOMS, LARGE L.R. WITH BRICK F.P., SPACIOUS KITCHEN AND LARGE SEPARATE D.R. ON SECLUDED FENCED LOT WITH FRUIT TREES FOR THIS PRICE. LOW DOWN PAYMENT WILL HANDLE. PLEASE CALL
SANDY CRAWFORD
(RES. 477-1561)

CHECK THIS VALUE!

New 3-bedroom homes nearing completion in lovely treed area on quiet street. These homes are distinctively styled and include shag carpet en suite, sundeck, fireplaces, with basement for future development, to mention a few. Priced direct from the builder from $36,485 with NHA financing available at 9%. Call Dan Penman for appointment today at:
KASAPI CONST. CO. LTD.
386-6191 Evenings, 479-7382

GORDON HEAD

Beautiful home—beautifully kept. Carefully finished with four bedrooms and two baths, living and family rooms have fireplaces. All rooms are good size. Near good schools and UVic. Double port. Many extras. $43,900. Mr. Sivertsen, City Brokerage, 386-3547.

B.C. LAND
AND INSURANCE AGENCY LTD.
530 Broughton 385-5555

OWNER
2-bedroom home, close in, near bus, schools and stores. New wall-to-wall carpet in front room, halls and bedrooms. Newly decorated inside and out. Large lot with fruit trees. $23,000 with low down payment. Phone 652-1562 or 652-1780.

QUALITY HOME WITH VIEW. 2 bedrooms, 2 bathrooms, large cheery prestige accommodation plus added income of $650 monthly on .665 a-c at $105,000. MLS No. 4654. Don Roberbson, 385-9765. Cherman Pacific Realty Ltd.

GORDON HEAD, UVIC AREA. 3-bedroom, no basement, family sized kitchen separate dining room, fireplace. Like new hardwood floors. 1230 sq. ft. Low taxes. $36,500. 477-4972.

CLOSE TO OAK BAY AVE. Nice family home, retaining its old character with elaborate woodwork and wallpapers. New plumbing and wiring. Large lot. $32,000. By owner, 382-1562.

250 HOUSES FOR SALE

CHARMAN PACIFIC REALTY LTD.

608 Broughton St.
385-9765

OPEN HOUSE SAT. 1:30-4:30 P.M. 3160 FRECHETTE ST.

(Just off Lansdowne below Richmond Rd.)
See this immaculate 3-bedroom home with full basement and Rec. Room. Secluded rear yard. Quiet location. Good outlook and easy walking distance to shopping, schools and Camosun College. Priced at $36,000. All reasonable offers will be considered. Clear title, early occupancy. Mr. Fortune in attendance. For prior appt. call him at 385-9765 or 477-1229.

VACANT $37,900

This 3-bedroom full basement home is only a few blocks from Camosun College and Simpsons-Sears. 14 yrs. old, plaster, sun deck from Dining rm. Terrific family kitchen, rumpus rm, fenced treed backyard. See it today with Jim Ranson. 385-9765 or 479-5910.

HALF ACRE $31,900

Owners leaving town. Make us an offer on this 2-bedroom bungalow in the popular Prospect Lake Rd. area. Fully modern and cosy. A sep. 2-car garage and workshop for the handy man or small contractor. It won't last long. Call Jim Ranson at 479-5910 or 385-9765. M.L.S. 4710.

GORDON HEAD ONE OF A KIND

This spacious rancher with terrific Sea and Mountain views is a beauty. First time offered for sale. See the boats go by from huge living rm., dining rm. and breakfast nook in kitchen. Full basement has billiard rm. and 2-pc. bathrm.

$69,500

Call Jim Ranson, 385-9765 or 479-5918.

OAK BAY NEAR LANSDOWNE SLOPE

Lots of accommodation in the 1300 sq. ft. bungalow built in 1958. 18.6 Living Rm. with fireplace, sep. 10x10 Dining room plus plenty of eating area in kitchen. 3 good sized bedrooms plus two beautiful rooms in full high basement which have walk-in cupboards and wall-to-wall floor covering, also 3-pc. bath down. A real dream of a garden with fruit trees, peach, apple, etc. and get this, the price is reduced to $39,900, and must be sold. Call Len LeDoux at 385-9765 anytime for viewing. MLS 4655.

NEWSTEAD REALTY
1637 Fort Street 382-8117

YOUR CHOICE

ESQUIMALT
4 beds—2 baths. Vacant $34,300.

LANSDOWNE
2 beds plus spacious in-law suite. A must see.

ROYAL OAK
Gracious living. Half an acre. 4 beds—2 baths. View. MLS. $54,500.
PATRICIA SEDGER
382-8117 or 479-3673

WATERVIEW WATERFRONT
or
EDGE OF OAK BAY

You can choose from four delightful homes ranging in price from $36,000 on the edge of Oak Bay to Gordon Head with seaview at $39,900, to Cordova Bay and gracious living at $45,000 or on to waterfront in Esquimalt at $66,000. These spectacular homes can't last. Call now. MLS.
MRS. V. ROBERTS
592-2171 382-8117

OPEN HOUSE SOUTH OAK BAY

Daily 3 - 7 p.m.

Only 1 executive house left at Foul Bay Rd. and Crescent, with beautiful view of Strait and Olympics. $66,500. Buy direct and save.
ALSO
Good size family home on 1 acre lot with some view, 5988 Old East Road, at a reduced price of $42,000.
By builder, 598-1223, 598-1103 evenings

TC TOWN AND COUNTRY REALTY
3579 DOUGLAS STREET
382-7276

STARTER $23,800

This bungalow centrally located — Simpsons-Sears area — offers 3 bedrooms with built-in dressers, large kitchen with eating area, utility room wired for washer and dryer. All appliances included — stove, 2 fridges, washer and dryer. All this located on a fenced corner lot.

250 HOUSES FOR SALE

HENDERSON REALTY

WE BUY, SELL AND TRADE
385-9741 ANYTIME

NEW HOMES

9% FINANCING
open house sat. 1:30 - 4:30
JAMES WHITE BLVD.
OFF GALORAN—BEACON

Brand spanking new 3-bedroom homes in Sidney featuring 1½ baths, quality WW shag carpets, carports, sundecks, full basements ready for extra development. New home prices expected to rise greatly in near future. Why not buy now at prices from only $29,900. With low down payments. Also low taxes.

BILL McCARTER
592-3970 385-9741

GARDENER'S SPECIAL
TOWN & COUNTRY

Attractive clean 2 bedroom home on quiet street yet near all facilities. 20x18 liv. rm. with fireplace, modern cabinet kitchen is 15x15. 4-pce bath. Easy financing. $24,900.
BILL McCARTER 385-9741

CORDOVA BAY
PANORAMIC VIEW MT. BAKER

On quiet cul-de-sac away from noise yet near to amenities—a real family home—3 bedrooms with a 4th in basement. Master bedroom 15x13 plus 5-pce. bath and dressing area. Also fireplace. Living room 16x22 with F.P., cabinet electric kitchen with eating area. 17x14 dining room with fireplace. All these rooms plus master bedroom on view. 11x28 recreation room with F.P. opening onto 17x14 games area. 15x17 den or 5th bedroom with F.P. Large utility room. 3-pce. bath in basement plus 4-pce. on main floor. Deck of recreation room with outside fireplace. Situated on nicely landscaped easy to keep approximately one-third acre lot. This home is worth viewing—don't miss it. Kitchen appliances included in the selling price of $59,500. Terms. Call anytime.

BILL McCARTER
385-9741 592-3970

9

% MTGE ON NEW HOMES
Save $12 per mon. on today's rates

$29,900

3 bedrooms, 2 bathrooms, wall to wall carpeting, full high basement. Low down payment.
RYAN 385-9741, 384-3355

$27,900

New, 3 bedrooms, 2 bathrooms, full basement, for those who want to live close in and enjoy the small garden and work free pleasure of a new townhouse of only 4 units. Ready for end of August and only 3 left. Low down payment.
RYAN 385-9741 or 384-3355

MAGNIFICENT

Hardly begins to describe the exciting views from this superbly built 3,500 sq. ft. home. Located on a quiet street in high Cordova Bay and well panned for the convenience of the housewife. All the features for gracious living plus—2½ baths—large sundeck, 34x14 rec room—billiard room and life time hot water heating. Excellent value at the asking price of $74,500. MLS. 4400.
FRED SUTTON, 658-5104

A SIDNEY BIG VALUE

Three carpeted bedrooms, living and dining rooms, cabinet kitchen, sundeck, enclosed garage, full bsmt., rec. room, attractively landscaped. Just over a year old and better than new at only $28,900. MLS.
385-9741 JACK MOEN 658-5448

SSC

SWINERTON, STEWART CLARK LTD.
1318 Blanshard 385-2481

3 BEDROOMS
CLOSE IN

Smartly renovated older basement home. Large LR and DR and kitchen. 1½ baths. Separate garage. Oil heat. Located on nice fenced lot in Fernwood area. Immediate tennancy. Easy terms available.
$23,900
D. Bowen 385-2481

GORDON HEAD
BRAND NEW

This lovely family home features: 14x20 living rm. with raised brick fireplace, 12x12 din. rm. with sliding doors to the balcony and 12x12 den or family rm. 3 bdrms., master bdrm. with ensuite plumbing. Also 4-pc. vanity bathrm. All rooms, hall, stairway and 14x18 rumpus rm. are expensively carpeted. Modern kitchen with dishwasher and ample cabinets. Workroom, auto oil hot air heating, washer and dryer plumbing and 3-pce. bathrm. in basemnt. Shake roof. Double carport. Partly treed lot approx. 80x150. Full price on good terms $54,500. For further information call D. Okker,
385-2481 478-4501

NEW LISTING
OLD WORLD CHARMER
OAKLANDS WAY

Fresh on the market, immaculate older residence in MINT CONDITION and featuring . . . 3 Bedrms. with Wall to Wall Carpet . . . Lovely large combined living rm. and Dining Rm. with fireplace . . . Modern Electric Kitchen with large breakfast area . . . Sparkling 4-pc. vanity bathrm. . . . Part Basement . . . Auto Oil Heat . . . Truly a spotless home at a
Full Price of $26,500
Dick James 592-2139

BROADMEAD

Luxury living in one of Victoria's leading areas. Only 4 years old, 4 bedrooms, 2½ baths, fully developed basement with second fireplace plus bar. Beautiful lot 125'x102' secluded and with patio. Asking $55,000. Call TOM BREITER or LEE FORBES British American Realty Ltd. 385-1431.

By Owner

1 block from Hudson Bay. Extensively renovated. 3 large bedrooms, living room and dining room, 2 fireplaces, new wall-to-wall carpet, new electric wiring, new electric heat, new kitchen, newly decorated inside and out. All woodwork decorated to original finish by professional decorators. $28,900 full price with small down payment. Phone owner, 479-2209.

250 HOUSES FOR SALE

UPLANDS
BEACH DRIVE

Beautiful property nested on a spacious lot offering privacy and joie de vivre. Custom built for the present owners, this attractive spacious residence offers a charm that radiates warmth and friendliness. Meticulous planning is evident throughout this five bedroom, well-planned and superbly appointed home. Usher your guests into the charming entry hall and entertain them in the charming living room with marble facing fireplace and gracious formality designed for traditional decor. Dine with your guests in this formal separate dining room that puts graciousness into entertaining. Hear them praise your kitchen with it's finest cupboards, large eating area and lovely view of the garden. Enjoy the privacy of the separate den that radiates an air of coziness. Second and third floors offer spacious immaculate bedrooms (extra large master), two ½ bathrooms, reading room and additional den or sitting room. Lower level offers two recreation rooms, workshop and ample storage space with high ceiling and good size windows. Enjoy the beauty of the garden with lots of room for a large swimming pool and playground for the children. Two car garage and circular driveway. This lovely home is an excellent purchase at the asking price of

$105,000
W. G. MOORE
Res. 658-8681 Off. 386-3231
Block Bros. Realty
1800 Blanshard

Montague

1028 BLANSHARD 384-9318

OPEN HOUSE
Sat. 1:30 - 4:00 p.m.
2128-34-38 Mills Rd
SIDNEY

3 new homes: one 2-bedroom and two with 3 bedrooms. All have good-sized Living Rooms with Fireplaces. Dining Rooms. Wall-to-wall throughout. Priced from $27,950. 9% CMHC Mortgages. Very low down payments (with B.C. 2nd would you believe $450 cash?). Don't miss seeing these homes. For information at any time, please phone Doug MacKillop at 384-9318 or 384-0308 (res.). Courtesy to all Realtors.

8½ Per Cent

3-Bdrm. stucco home plus finished rm. in basement; hardwood floors recently sanded; F.P. in living room; D.I. garage. In very good condition on 62'x120' lot. Carey Rd.-Tillicum Dist. Early possess. $32,500. Good terms; owner will carry 8½% A-S. Phone 384-9318 or eves. Jennie Preston 386-2642; Eileen Kalstad 477-9675.

ROCKLAND
(CUL DE SAC)

$55,000

1-year-old superbly constructed family home, offering seclusion yet walking distance to town. 3 bedrooms, (master ensuite) upstairs. Dining room and huge family room on main floor with sliding glass doors to sundeck. One 4-pce. and 2½-pce baths. Quality WW in main rooms and stairway. F.H.C. basement. Many extras. Fully fenced property. Immediate possession. TOM BREITER or LEE FORBES 385-1431 anytime. British American Realty Ltd.

Seaboard
CONSTRUCTION

18 NEW HOMES
UNDER CONSTRUCTION
TORQUAY AND LONG ACRE
GORDON HEAD
BUY NOW AND PICK
YOUR COLOUR DECOR
652-1526

OAK BAY

Owner moving to Ontario. Lovely, nearly new. Living room open stone fireplace, separate dining room, attractive kitchen with dining area and large adjoining sundeck. 4 bedrooms, 3 lovely bathrooms, laundry room. Double family room with attractive mosaic tile bar, built-in fridge, stone wall and fireplace, broadloom and wall-to-wall drapes. Well landscaped lot, stone planters, stone wall with lights. Early possession. To view inquire at 2112 Pentland at Falkland Road.

QUALITY HUCKER-BUILT HOMES

10 homes now under Construction from $32,900. Ronald Rd. off Sooke Rd., Colwood.
All Homes are 3 BR, wall to wall, 1½ baths, full basement, roughed-in plumbing in basement.
Buy now and choose your own clrs. Phone H. Blake 383-4372, 382-9212.

OPEN HOUSE
SATURDAY—SUNDAY 1 - 5 p.m.
COLWOOD
3362 SUMMERHILL CRES.

By owner, 3-4 bedroom home, 2 bathrooms, 1 up and 1 down, den and rumpus room down, carpeted. Wall to wall carpet in living room, dining room, halls and stairways. Sliding glass doors onto large sundeck. Located on a large treed lot with fenced backyard on quiet cul-de-sac. Asking price $36,500. Phone 478-5894 evenings or weekends.

Prime Waterfront

75.5 ft. of gorgeous waterfront with easy access to sandy beach. 2 bdrms, den, full basement home on fully landscaped fenced lot. Asking $57,500. Lee Forbes or Tom Breiter anytime. 385-1431. British American Realty Ltd.

OAK BAY BORDER
4 BEDROOMS

$26,900

Attractive older home in good residential area. Large L.R. with F.P., separate D.R. Shower in the full bsmt. Fruit trees. Close to all amenities. Possible $1300 down. Bob Garside, City Trust, 383-4141.

TOWN AND COUNTRY

Attractive, clean 2-bedroom home on quiet street yet near all facilities. WW in living room and bedrooms. Utility off kitchen. Part bsmt.
JULIE MANNESS
386-2911 479-8019
Homefinders, Wall and Redekop Realty Ltd.

INVESTMENT?

Older 2 BR house in need of repairs, situated on R3 zoned lot close to downtown. Asking $18,900. Adjacent lot (not zoned) available for $11,900. For details, call 385-2064 or 592-2431.
ANNE DUGGAN
LANSDOWNE PROPERTIES LTD.

NO DOWN PAYMENT PROBlem. $190 per month. 2854 Jacklin Road, Langford. 3 bedroom, 2 baths. Duplex unit in the process of strata title. Immediate possession on approval of credit. Title subject to above. $21,000. 384-1711; 384-9755.

BY OWNER

Oak Bay Marina, Beach Drive area. Attractive, 3-bedroom, large living room, separate dining room. Excellent condition. Beautifully landscaped. $45,000. Call for appointment, 598-4489.

PRIVATE SALE. 3-BEDROOM home, downtown with $185 income from 3 housekeeping rooms upstairs. Close to Crystal Pool and parks. Full price, furniture included, $28,900 with $9,000 down. 384-3054.

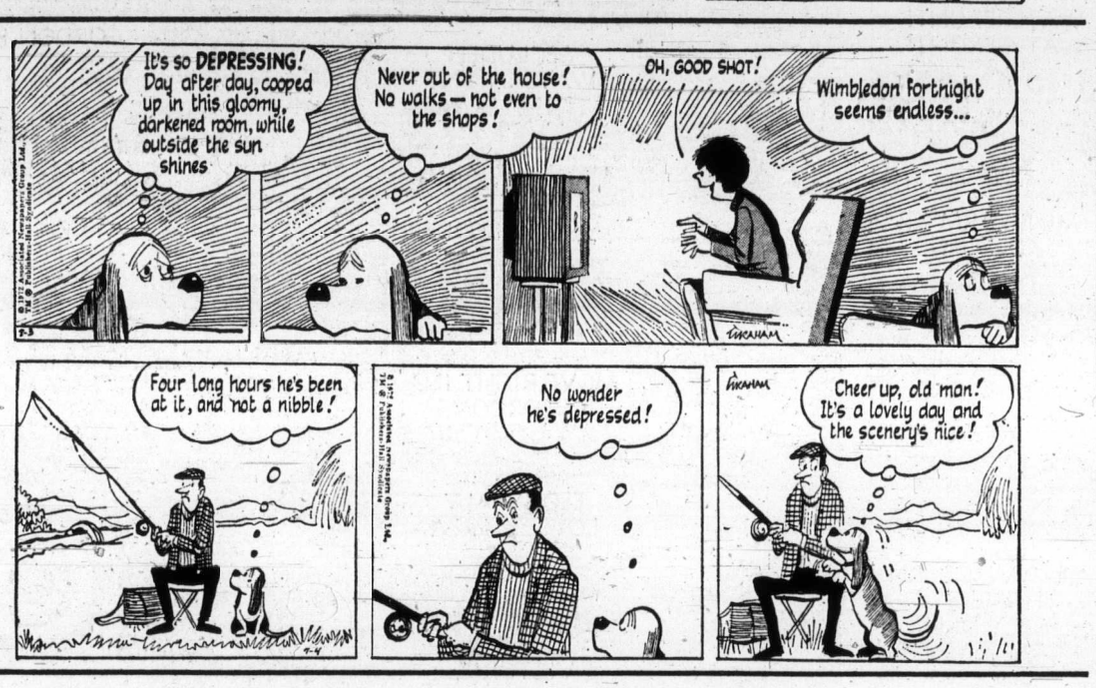

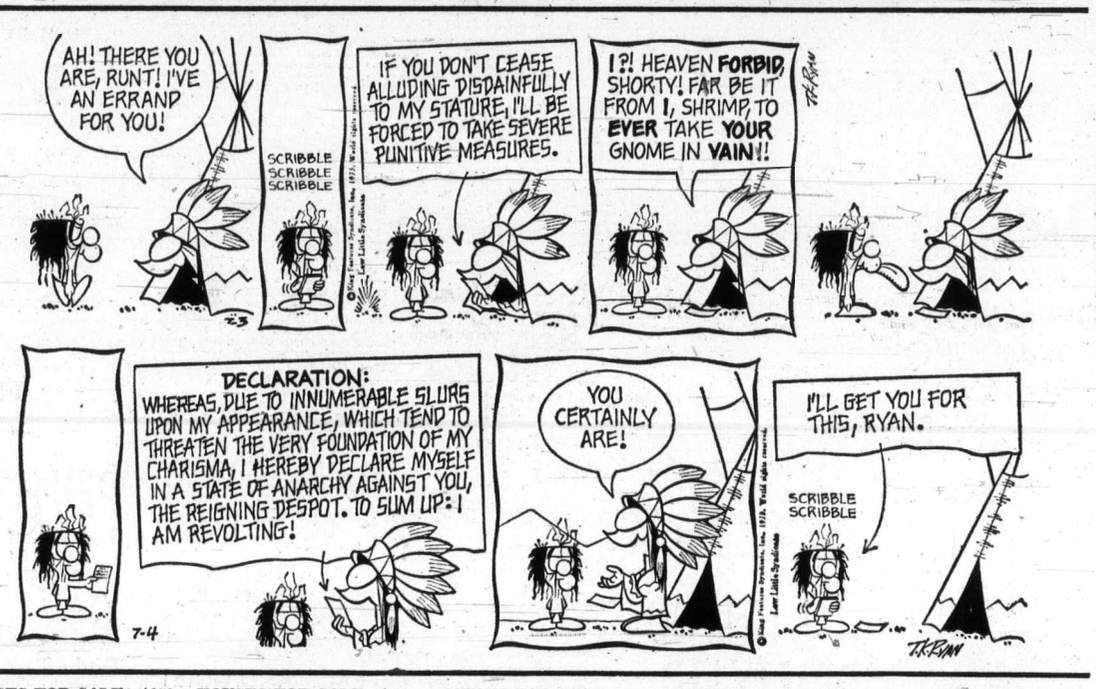

250 HOUSES FOR SALE

UPLANDS
BEAUTIFUL RANCHER

Lovely home with exceptionally beautiful garden, with velvet lawns, fruit trees, sprinkler system, patio with total privacy and spacious area for bowling green or swimming pool. This immaculate no-step home is ideally suited for a couple who wish a home with character and charm with an exquisite attractive living room, spacious dining room with sliding doors to patio, practical kitchen with dishwasher and eating area, utility room and door leading to the garden. Comfortable panelled den, four-pce. main bathroom, three-pce. shower room, two-pce. powder room and two very spacious bedrooms. This very charming home is easy to care for and requires minimum maintenance. It is located in the beautiful Uplands just three minutes walking distance to Victoria Yacht Club and offers a pleasant seaview. It is offered at a very realistic price of

$78,500
W. G. MOORE
Res: 658-8681 Off: 386-3231
Block Bros. Realty
1800 Blanshard St.

OPEN HOUSE
BY OWNER
Sat., Sun. 2-5 p.m.
4438 CHARTWELL
(Off San Juan)

Prime Gordon Head location. View. Almost new four level split. Four bedrooms, 3 bathrooms, $46,500, $38,000 mortgage at 9 per cent. 477-8383.

FOR SALE BY OWNER, ATtractive 1 year old four bedroom home on ½ acre treed lot. Large living room, dining room area. Wall to wall carpeting throughout. Offers around $25,500. 246-3196.

250 HOUSES FOR SALE

Montreal Trust

1065 FORT 386-2111

A HOME
FOR ALL REASONS!!
HERE'S WHY!
It is only five years old and is beautifully located in a quiet but central area, near the UNIVERSITY! It has 3 bedrooms, 1½ baths, a large recreation room and space for further expansion. NEED MORE REASONS? How about a nicely landscaped corner lot, a relaxing backyard, sundeck, or a price of $41,300. INTERESTED—then give me a call. We can take your present home in trade. M.L.S.
NEIL RAWNSLEY
386-2111 384-7380

NEW TOWNHOUSE
GORDON HEAD
3 BEDROOMS
PRICE $28,500
You are looking for a "new home" in a most desired area to include
—the best in all levels of schools
—proximity to Cadboro Bay and park
—enclosed "Swim Pool" (40'x20') and Sauna
—shopping convenience: 3 shopping plazas!
—Living Room with raised hearth fireplace and sliding glass doors to landscaped garden.
—Wall to wall carpet throughout
—Bright kitchen with range and fridge included
—1½ bathroom
—Full high cement basement and double carport.
If this fits your requirements call to view today.
386-2111 EMILY MARMO 477-5720

$18,900
IDEAL FAMILY STARTER
Modern 3-bedroom strata title, 1½ bathrooms, dining area, concrete patio fully fenced, seperate storage, immaculate throughout. Walking distance to shops and schools and transportation.
656-3934 JACK NAISMITH 388-7496

$13,900
8 ROOMS
Includes 4 rooms in-law suite. Requires fix up and paint. Fernwood area. Low down payment
ART PEAKER 386-2111

2 ACRE WATERFRONT
QUEENSWOOD ROAD
This 5 or 6-bedroom home is situated on a 3 acre lot with 270 ft. of waterfront, with a majestic view of the straits and the Gulf Islands. This house is just in the process of being renovated, and enlarged to over 2300 sq. ft. of living space. If you act quickly the vendor will select the carpets and light fixtures to suit your individual tastes. There are many extras in this architectural designed home, an aged brick fireplace, a salt water swimming pool, electric heat, a large bed sitting room with its own fireplace, etc. If you are seriously interested in this type of property at the asking price of $150,000, please call
A. D. WHEELER
386-2111 592-2936

250 HOUSES FOR SALE

HOMEFINDERS

WALL & REDEKOP
Realty Ltd.
DOUGLAS STREET 386-2911

NEW LISTING
$23,000
—2 bedrooms and den or third bedroom.
—Prairie style kitchen.
—Large living room with fireplace.
—Laundry facilities in basement.
—On transportation and handy to Mayfair and Town and Country centres.
—To view this solid clean home, call
BOB CARBY 382-1459 or 386-2911
PAT BARBER 479-6479 or 386-2911
MLS NO. 4784

NEW LISTING
HILLSIDE AREA
Large family home in good area. kitchen, living room and dining room with fireplace on main floor. 3 big bedrooms up and a 4th plus a 1-pce. bath in full high basement. D-I garage. $22,900. Exclusive with
HAL BARBER 479-6479
ART EVANS 658-8924

Johnston

REALTORS—APPRAISERS
SINCE 1903
1306 BROAD ST. 385-2471
JOHNSTON AND CO. LTD.

TOWN AND COUNTRY $22,900
Cosy 3-4 bedroom no-basement cottage. Living room, kitchen with eating area, 4-pce. bath, carport, enced front yard. MLS. 4532.
BILL McCULLOCH
65-2471 Res. 479-4487

WAGON TRAIN HOMES LTD.

NOW HAS
— Mariner
— Fowler
MODULAR HOMES
CMHC AND VLA APPROVED
386-3291 or 478-7333

NEW DUPLEX

Early occupancy can be yours on this side-by-side Langford duplex. Over 1100 sq. ft. either side. WW carpeting throughout. Citation cabinets in kitchen. 3 bedrooms up and a full easily developed basement. Ideal revenue; trades accepted. Asking $47,000. Bob Paul, 478-5561, 478-2477. BLOCK BROS. REALTY LTD.

BY OWNER
LANSDOWNE SLOPE, 3 BEDROOMS, REC ROOM PLUS IN-LAW SUITE. 2 BATHROOMS. 592-2569.

250 HOUSES FOR SALE

RITHET'S

for
Real Estate
Insurance
Appraisals

DRIVE BY
10980 CHALET RD.
DEEP COVE

Modern 2 bedroom stucco bungalow. Living room, dining room, cab. electric kitchen with eating area. Full basement. Situated on large lot offering sea views. $35,500.
OLIVER DOUGLAS
TED WILKINSON
382-4251 anytime

JUBILEE AREA
NEW EXCLUSIVE

Large 4 bedroom older home, living room, dining room, family room and bathroom on the main. Upstairs 4 large bedrooms extra, bathroom plus large sundeck. Situated on a nice garden lot. Close to everything $29,900.
OLIVER DOUGLAS
TED WILKINSON 382-4251 anytime

OOOO
OOOOOOOOOOOOOO
OOOOOOOOOOOOOOOOOOOO
OOOO OOOO
OOO HENRY OOO
OO OO
OO BITTERMAN OO
OO OO
OO LTD. OO
O O
O 2700 Government 386-2971 O

SAVE . . . $ $ $ . . . HUNDREDS
Our Commission—only 4%
4% 4% 4% 4% 4% 4% 4% 4% 4%

BEAUTIFUL GORGE

2-Bedroom — full basement. Corner lot — finish rec. room, $26,500.

HEART OF FAIRFIELD

Commercial lot — 60x120 with building — 20x40. Good for Beauty Parlor, Retail or repair centre. Room for parking — level. $25,000.

SxS DUPLEX—SOOKE

1100 and 1500 square feet. Good investment — 3 years old. $31,500.

BLAIR SCOTT
386-2971 478-5912

BY OWNER

New 1276 sq. ft. 3-bedroom bungalow. Carpeting, built in dishwasher. Full basement ready for completion. Fully landscaped. Drive by 4023 Grange Rd. To inspect call 383-1542.

250 HOUSES FOR SALE

Engineered Homes
Canada's Most Honored Builder

Offers
14 NEW HOMES
In
NORTHRIDGE TERRACE
On Vanalman Ave.
A Beautiful Tall Treed Setting
To Be Ready For Occupancy In Aug. and Sept. NHA Financed At 9% Interest
And
JUST 7 HOMES LEFT
On
SIMKIN PLACE
In
SIDNEY

1 Blk. Off Resthaven on Henry Ave. Priced From $30,500—NHA Financed At 9% Interest

Call Anytime
Harry Atkey 598-1737 Rowan Ragan 383-3826

Engineered Homes
385-6211 19 Cadillac Ave.

GARDNER REALTY LTD.
899 FORT ST.
385-7721

2-BEDROOMS
FULL BASEMENT
$22,500

Spacious stucco older home with dining room, and third bedroom in basement in a popular area. Exclusive with CLIFF SALMOND 385-7721 or 477-3626.

Happy Valley HOMES LIMITED
FACTORY BUILT
Modular Housing
WITH N.H.A. FINANCING AVAILABLE
2681 Sooke Road
478-8303

LAKE HILL
HIGH QUADRA

over 1200 square feet in this bright 2 bedroom; full basement home on a lovely landscaped lot. Close to bus, schools and shop. To view this exclusive listing at $35,900 phone FRANK BEAMISH REALTY 503 YATES ST., 385-9701 592-2120.

5-BEDROOM ESQUIMALT HOME. Master bedroom en-suite plumbing, carpets, pool, glass entrance. 384-2276.

CITY-WIDE APPRAISAL REALTY
383-4614 478-5763

253 COUNTRY HOMES AND PROPERTIES

NEW LISTING
$32,750

Only 4 years old this home is a buy on today's market. Located in the desirable Maryland subdivision here in Sidney. 2 bedrooms on the main floor plus 1 in the full basement. 2 fireplaces roughed-in plumbing. Large lot on a quiet cul-de-sac.

4 BEDROOMS
2 YRS. OLD

Immaculate home here in Sidney. 2 bedrooms up plus 2 or 1 plus a den down. Finished Tudor style rec room with bar. Wall-to-wall throughout. 2-pce. bath down. Rough plaster interior. MLS 4720. $36,000.

3.25 ACRES

This lovely parcel in North Saanich is acutually a small farm. Sturdy 4-bedroom part basement house 3 out buildings in good shape. Property is all fenced and cross fenced. 38 fuit trees. Secluded. MLS. 4362. Asking $55,000. TWO !

JOHN BRUCE 656-3928
Res. 656-2023 or 592-7576
SIDNEY REALTY LTD.

Western HOMES Ltd.

817 FORT ST. 386-3494

7.8 Ac.
Mill Bay
Hobby Farm

A lovely high treed property offering seclusion and comfort for your family. A modern home with 2 bdrms plus den; large sun deck, part basement and carport. Sits high on hill surrounded by several good outbuildings including barn, hay storage, workshop and chicken house. Property is fully fenced and all buildings are in excellent condition. MLS-4568.
DON'T DELAY—CALL TODAY
ASKING $53,900
Jack Davis
386-3494 (24 hrs.)

Deluxe
Country Retreat
24 Acres—2 Homes

35 miles from Victoria. Hidden among the tall timbers on this beautiful virgin acreage offering private trails and nature at your door step. Beautiful new home of custom construction. 2 or 3 Bdrms. Dining room overlooks the sunken Living room. Open beamed ceilings. 1,438 sq. ft. plus enclosed 2-car garage. Down the lane to the second home. 2 Bdrms. suitable for rental, guest house or caretaker. Excellent terms on $135,000. 388-4271 SHIRLEY WILDE 478-2459
MLS 4295.
J. H. Whittome and Co. Ltd.

BRENTWOOD BAY

This 3-bedroom, older home, which has been remodelled, is situatec on approximately one acre and nestles amongst fruit and fir trees. Some view of the water and Malahat is afforded. There is a large living room with sliding glass doors to a deck which overlooks the Coleco Swimming Pool. The kitchen-dining area has modern cabinets and is very bright. To view phone Tony Buckle 656-3157 or Brentwood Properties and Insurance Agency Ltd. 652-1141 — Asking $37,000.00.

REVENUE OR RETIREMENT HOME

Near Youbou, $13,000 home with million dollar view of beautiful Lake Cowichan, 3 bedrooms, spacious modern kitchen, dining area, carpeted living room and master bedroom, natural wood panelling throughout. Secluded, sunny garden area at kitchen door. Heavy wiring and automatic oil furnace. Close to lake access. One hour 20 minutes on good highway to Victoria or Nanaimo. Phone 745-3502 after 5 p.m. or write Victoria Press Box 772. Private sale.

MINI FARM
ROYAL OAK

1.6 ACRES
2-bedroom basement home
Carport for 3 cars
60x15 two-storey barn
Mostly fenced and a real buy at $39,000
Jackie Waldron
385-8784
Douglas Realty

SIDNEY RANCHER

See this ranch style home situated on 2 lots. Featurse living room, cabinet kitchen with eating area, 4 piece batnroom, 3 bedrooms and utility rooms. Large patio — fully landscaped. Drive-in garage plus carport. $35,000. Call Tony Buckle 656-3157 or Brentwood Properties and Insurance Agency Ltd. 652-1141.

FANTASTIC

Unusual beautiful 1,280 ft. house with full basement; sundeck, ensuite bath, bar, cable-shag carpet, much more, $36,900. 2114 Bakerview, near Pat Bay Highway and McTavish, Sidney. Open House Saturday, Sunday 1-5. 656-2016, 656-2989.

SECLUDED TREED TWO acres, 30 miles north of Victoria, 2100 sq. ft. of living area, 3 bedrooms, 2 bathrooms, 2 fireplaces, 20x24 sundeck, double carport. $42,500. Owner 112-743-2281.

FOR RENT: 1,500 SQ. FT. BARN with 300 sq. ft. living quarters, no electricity, ideal for storage or living and roughing it. For more information call 478-1227 over long weekend, 592-2605 during week.

BY OWNER, EXCEPTIONAL home on approximately 2 acres, ½ hour drive from Victoria. No agents please. Victoria Press Box 784.

GORDON HULME LTD.
SIDNEY SAANICH PENINSULA
2444 Beacon Ave. 656-1154

2½ ACRES, RESTORED 2 BEDroom house, riding ring, stable, Deep Cove. $47,500. 656-5293.

SELL IT

FAST

Through

CLASSIFIED

DIAL 386-2121

256 WATERFRONT PROPERTIES

PRIVATE, 150' WATERFRONT on Lands End Road. 1 acre beautifully landscaped, fantastic views. 3 bedrooms, 2 baths, wall-to-wall throughout. Asking $63,900. 592-3566.

WATERFRONT

Approximately 200'-2½ acres. Small 2-bedroom home, 25 miles from Victoria. $40,000. Reply Victoria Press, Box 805.

SHAWNIGAN LAKE

West side, approx. 1 acre, 116' waterfront, offers till July 20th. 478-4112, 743-2581.

47 ACRES TREED OCEAN-FRONtage, $44,000. 3 miles from Tofino. 112-245-4269 or Box 761, Ladysmith.

LAKEFRONT COTTAGE, 2-BEDroom. Sooke. Lot, 120x75. Phone 598-2834.

256 WATERFRONT PROPERTIES

PEMBERTON, HOLMES, LTD.

CHERRY POINT
$87,000

A meticulous mini estate on 3.27 acres overlooking Cowichan Bay. Features spacious and beautifully maintained home, small orchard and barn. Complete with sweeping view, over 200 feet of secluded waterfront and solid dock. (MLS)

NORTH SAANICH
$110,000

A boater's delight. This near new deluxe home is situated on Curtis Point and features sheltered waters for moorage and private water lease with 75 ft. dock. Lots of room for tennis courts or pool.

SOOKE $78,000

Are you a sportsman? Then this one acre of seclusion is for you. Fishing, shrimping, and pleasure boating at your door. The large 3 Br. home overlooks Sooke Harbour and is built for comfortable living.

SIDNEY $53,896

Just 4 of 16 waterfront condominium homes left. Moor your boat less than 300 ft. from your home. Deluxe cedar homes complete in every detail and designed for minimal work and maximum relaxation.
FOR DETAILS ON ANY OF THESE WATERFRONT HOMES CALL
R. T. MURPHY
384-8126

RITHET'S

for
Real Estate
Insurance
Appraisals

UPLANDS WITH
SECLUSION
$295,000

Beautiful two-acre property with private cove and panoramic seaview. It is tucked away on a quiet cul-de-sac, yet close to all amenities. The custom designed home has a large foyer, spacious living room, with formal fireplace, guest dining room, cosy den with old brick fireplace and built-in bookcase, large master bedroom en suite, private study, guest bedroom and bathroom, maids room and bathroom. Upstairs area four beautiful bedrooms and two bathrooms and a special family room or study for the children. The lower level houses a large family room with fireplace and wet bar, laundry room and bathroom loads of storage, double drive in garage. Adjacent to the house is a heated swimming pool, cabanas and barbecue. For further information on the unique property — View by appointment only and exclusive with
BETTY SHEA 592-9213

MACAULAY POINT — ESQUIMALT WATERFRONT

Panoramic and picturesque views no matter which plate glass window you look out — never missing a ship in or out of the harbour. Featuring 3 large bedrooms, grand piano size living room, formal dining room, electric kitchen with dinette, basement oil Omatic heat, rumpus or hobby room, 2 car garage and so many "extras" and "seeing is believing", fish pond, patios and shrubs. Clear title easy terms. Full price just $66,700. M.L.S. CHARMAN PACIFIC REALTY.
385-9765 DORIS ADAMS 658-8105

WATERFRONT LOTS

New listings located on Vancouver, Denman, Hornby Islands. Several choice Vancouver Island lots, treed, good beaches, all services, located from Ladysmith to Buckley Bay. ½ acre and larger, priced from $14,500 to $23,000. Denman sland 4 left with southern exposure, ½ acre priced $10,700 with 20% down. Hornby Island with its sandy beaches, large marine park, oysters, clams, salmon fishing. Priced for $10,900 to $15,500 — $21,500 for private beachfront cottage with services. For information contact Frank H. McLaughlin, c-o Nanaimo Realty Co. Ltd., Box 518, Nanaimo, B.C., or phone 754-2311 or eves. 390-4334.

GORDON HEAD
WATERFRONT

Situated on 2.84 acres with an unabstructed ocean view, this quality home is offered at an asking price of $135,000. Price includes additional sewered lot 91x133 which can be sold off but not purchased separatrely. This 3-bedroom home is immaculate inside and in excellent repair. Professionally finished rec room with wet bar tastefully decorated in a natural theme. Property has an abundance of fruit trees and mature shrubbery. To view this exclusive listing please call
ALAN WESTGATE
386-2111 656-3423
MONTREAL TRUST COMPANY

WATERFRONT LOT
1 ACRE — $18,900

Lovely treed lot in Sheringham Estates Ltd., 125' frontage on piped water, hydro, telephone, and blacktopped roads. In area of homes from $30,000 to $75,000. Bank financing available with as low as $5,000 down to qualified purchaser. Owner will trade as down payment on house or duplex. F. WILLS, 386-1341.

JACK MEARS
OAK BAY REALTY LTD.
1686 HILLSIDE

HORNBY ISLAND WATERFRONT COTTAGE

Close to White Sand Beach, oysters, clams, good salmon fishing, etc. Unobstructed marine view and excellent privacy (cottage in grove of native trees). Priced at $21,500 with terms. For information contact Frank or Dave McLaughlin personally c-o Nanaimo Realty Co. Ltd., P.O. Box 518, Nanaimo, B.C. or phone 754-2311 or evenings 390-4334 or 753-5847.

OCEAN FRONT AT $70,000

This 1¼ acres of ideal property is ready and waiting for you to build your dream home on. Fantastic view of ocean and Mount Baker in this exclusive district of Ten Mile Point, just outside city of Victoria. Please call GAIL HALE (592-6867) or RUPERT GRANT (598-2763) or 598-3321.

JACK MEARS
OAK BAY REALTY LTD.
2194 OAK BAY AVENUE

CAREFREE! PARADISE!
$69,500

If you've dreamed of a luxury home, waterfront, sand beach, trees, creek, greenhouse, yet walking distance to regular ferry service at this realistic price, phone DEL MARSHALL Block Bros. Realty Ltd. 386-3231 or 479-5894.

SHAWNIGAN LAKE WATERFRONT

Approx. ½ acre — 60' on lake. Approved for septic tank Asking $13,000. Phone E. COLOMBIN, 385-3033, or OLYMPIC REALTY LTD. 385-5741.

.4 ACRES, GRACIOUS HOME, entertainment size dining room and living room. Family room and den, 3 bedrooms, 2 bathrooms. Located on 200' of Portage Inlet waterfront at 1135 Bute St. $69,500. 477-3003.

258 CONDOMINIUMS AND TOWNHOUSES

OAK BAY TOWERS
CONDOMINIUM

This elegant 2-bedroom suite has a large LR and DR in-line all with WW carpets. Beautiful kitchen with appliances included. Parking under the building, only one block from the sea. Priced at only $30,500. Call HAROLD CHURCHLEY 384-4667, or 382-9191. Canada Permanent.

258 CONDOMINIUMS AND TOWNHOUSES

WATERFRONT CONDOMINIUM

The ultimate in gracious living. New luxurious 2-bedroom condominium suite on Beach Drive, facing the ocean. This beautiful home offers all the modern conveniences. Kitchen has frost-free refrigerator, self-cleaning stove and dishwasher. Tastefully carpeted with almost 1300 ft. of easy-care living and available for immediate occupancy. Call Gerry Dewhurst, 592-2407 or 477-6040 — anytime.

CHOICE HOME

Beautiful setting in highly desired Oak Bay location. This one-bedroom condominium offers privacy, security and pleasant living. Close to transportation and shopping this warm, cosy home is offered for a realistic price of $21,900. For immediate showing call Gerry Dewhurst, 592-2407 or 477-6040 — anytime.

PRIME LOCATION

A few steps from the sea and you're home in this elegant 2-bedroom condominium. Beautiful living room and dining room in-line. 2 4-pce. bathrooms. Spacious kitchen with elaborate appliances including dishwasher. Large balcony with ocean views. Truly magnificent comfort and value at $32,950. Monthly assess. $33.19 Call Loretta Hogarth, 592-2407 or 592-3537 anytime.

Whyte and Gower
Oak Bay Properties Ltd.
2227 Oak Bay Avenue

Seen Everything?
WILLOW COURT
190 GORGE RD. W.

"THE BEST CONDOMINIUM VALUE IN TOWN" ONLY A FEW LEFT
$24,000 to $27,000

Come and see better than market value in these spacious 2-bedroom suites! Price includes: deluxe appliances, Fridge, Range and Dishwasher. Color co-ordinated Bathrooms! Choose your own carpet scheme from available patterns. Also: Therapeutic Pool, Sauna, Hobby Room, and covered parking — All inclusive!
OPEN DAILY 2:00-4:30 P.M.
also 7:00-9:00 P.M. WED. AND THURS.
BROWN BROS. ON BLANSJARD
VICTORIA'S CONDOMINIUM CENTRE
For private viewing call 385-8771 (anytime)

PACIFIC STRATA SERVICES LTD.

BICKERTON COURT

750 DOUGLAS 383-2214

1 and 2-Bdrm Units From $22,000

INDOOR SWIMMING POOL
PENTHOUSE LOUNGE
UNSURPASSED VIEWS
CLOSE TO TOWN, ACROSS THE STREET FROM BEACON HILL PARK

JOHN JAMES, 2 p.m.-9 p.m.
Daily or by appointment
383-2214. 24 hours

SEE THE OTHERS

THEN SEE THE 2 OR 3 BEDROOM CONDOMINIUMS FOR SALE AT PARKSIDE PLACE.

DOWN PAYMENTS FROM $947.

MONTHLY PAYMENTS FROM $148.

HEAT, WATER AND CABLEVISION PAID FOR.

PARKSIDE PLACE

SEE THE OTHERS THEN SEE THE DIFFERENCE. PHONE 386-0070 AND LET THE SALESMAN KNOW YOU'RE COMING. NOBODY BEATS OUR PRICES.

(Between Burnside and Tillicum Rd. off the Island Hwy.)
NACEL PROPERTIES LTD.
386-0070 — 24 HOURS

2 BEDROOM
"CONDOMINIUM" REDUCED TO
$18,500

Owners say sell this lovely "APARTMENT HOME". You'll get all the advantages of apartment living, plus the security of "OWNING YOUR OWN HOME". Located centrally in the historic James Bay District, close to Parliament Buildings, Beacon Hill Park and within strolling distance of the Inner Harbour. Excellent bus service. Oh yes, included in this low price is coloured refrigerator—automatic electric range and draperies. Yes! This one will not last long.
Phone J. T. (JIM) MILLS 385-3411 Bus.
Res. 479-2469. MLS. NO. 4485.
Kerr and Stephenson Ltd. 680 Broughton St.

'Deluxe' Townhouse
$27,900

Ideal for the young working couple or retireds. L-shaped Liv. and Dining rms. with lovely white brick Fireplace, spacious kitchen with lge eating area; Two bedrms and 4-pce vanity bath. Luxurious wall-to-wall carpet throughout. Full high bsmt, roughed-in for Rec. Rm, Bedrm and bath, and utility. Fenced Mini care yard with patio. On bus line and walking distance to K-Mart. To view this Exclusive Listing, call 479-1667 or 479-6648 BILL ANDERSON.

J. H. Whittome and Co. Ltd.
Royal Oak Branch

2 LARGE SEAVIEW SUITES EACH HAS 2 BDRMS, 1½ BATHS, LARGE LIVING ROOM, TOP QUALITY CARPETING AND APPLIANCES. (FROST FREE FRIDGES, CONTINUOUS CLEAN 30" RANGES, DISHWASHERS AND GARBARATORS) EXCESSIVE STORAGE AND CUPBOARDS. LOCATED IN EXCELLNT BUILDING AT 360 DALLAS ROAD. PRICED RIGHT AT $31,750 and $33,900. MONTHLY ASSESSMENT ABOUT $1.00 PER DAY. LEASE PURCHASE CONSIDERED OR TRADE YOUR HOME. CALL ART BEDFORD 592-2407 or 592-2090.
WHITE AND GOWER
OAK BAY PROPERTIES LTD.
2227 OAK BAY AVE.

VALUE; VALUE; VALUE
$16,200; $16,200; $16,200
We are pleased to offer the last suite in this desirable condominium building at the original listed price. Large, bright, 1 bedroom, third floor location; extra large balcony. Wall-to-wall carpet, drapes, stove and fridge. Monthly assessments only $26.37 includes heat and cablevision. Bus at door, close to Oak Bay Village, call Don Whyte 592-2407 anytime. Oak Bay Properties Ltd., 2227 Oak Bay Avenue.

NEW TOWNHOUSE
3987 GORDON HEAD ROAD
PRICE $28,000
You know you are about to sell, but not sure where you wish to locate? Your are invited to inspect this 3 bedroom sparkling new home and follow paved paths to enclosed swim pool (20'x40') or sauna. For further details and to view today phone.
386-2111 EMILY MARMO 477-5720
MONTREAL TRUST CO.

TOWN HOUSE

3 bedrooms, 1½ baths, wall-to-wall carpeting throughout. Pleasant secluded patio, outside storage. Low assessment and taxes, low down payment and quick possession make this one a snap. $19,000. Please contact J. NIXON, BROWN BROS. ON BLANSHARD, 385-8771 anytime).

NEW, $27,900, ONLY 4 Units, 1 sold, ready for 31 Aug. 3 bedrooms, 2 baths, full basement, sundeck, private lawn, wall-to-wall carpeting. Close in. — residential. Ryan, 385-9741, 384-3355. J. A. Henderson Realty.

OAK BAY 2 BEDROOMS, WONderful location, right in the village, top floor corner, huge balcony, beautiful view, bus at door. Steal at $25,500, 592-1195.

7 CASH BUYERS
Will pay up to $20,000.00 for houses requiring minimum repairs. Please Phone Les Plotfell 382-1568 Edw. Clark 598-3285 anytime 382-4251.

CADBORO BAY REALTY
1, 2 and 3 bedroom condominium available on resale Victoria and Oak Bay. Phone 477-9511.

258 CONDOMINIUMS AND TOWNHOUSES

BLAIR HOUSE
978 HEYWOOD
ON THE PARK

Condominium — completely equipped — heavy duty washer and dryer in the suite. Electric range. Refrigerator. Dishwasher and garbage compactor in the kitchen which has its own window. 1,280 sq. ft. luxuriouh living. $35,700 — Offers considered. View by appointment only. Please call Allan Chauvin, 386-2437 anytime.
PACIFIC STRATA SERVICES LTD.

NEAR NEW DELUXE 2-BEDroom condominium on Dallas Rd. Large living room with fireplace. Dining room, den, plus all appliances. Over 1400' of delightful living area overlooking Ross Bay. MLS. No. 4438. Vendor will accept low down payment. To inspect please phone Doug MacKillop, 384-0308 (Res.) or Graham Ireland, 658-8408 (Res.). MONTAGUE REALTY, 384-9318.

BY OWNER, 3 BEDROOM CONdominium, 1½ baths, fireplace, brand new. Near University. 385-1008 or 479-1194 after 6 p.m.

FOR SALE BY OWNER TOWNhouse, University area, 3 bedrooms, 1½ bathrooms, small garden. 477-5108.

263 GARAGES FOR SALE. RENT OR WANTED

GARAGE FOR RENT, WOODstock and Marlboro, $7 monthly. 384-4957.

265 HOUSES WANTED TO BUY

URGENT UPLANDS

Clients waiting to purchase minimum 3 BR home up to $100,000 CASH. Prefer UPLANDS, OAK BAY or ROCKLAND. Must have some seclusion and MUST have SWIMMING POOL or SUITABLE AREA FOR ONE.
385-7761 24 HOURS 656-4550 RES.
LILLIAN CUMMING
D. F. HANLEY AGENCIES LTD.

FOR RETIRING ALBERTA FARMER
Two or three bedroom home up to 25 yrs. old not near city centre. Must be clean. All cash or cash to mortgage up to $45,000. Urgent. BEN GREIG 388-6231 or 382-1757. Island Pacific Realty Ltd.

CLIENTS WAITING
WANTED—South Oak Bay. Retirement home—small, garden, seclusion, up to $34,000.
WANTED—2 to 3-bedroom house, condition of house not important, any area, up to $24,000.
WANTED—Gordon Head, Lansdowne, up to $45,000.
WANTED—Small country property —minimum of .4 acre. Condition of house not important.
Hugh Yerex
385-2471 anytime 479-8169
Johnston and Co. Ltd.

ATTENTION SELLERS
My latest listing on Richmond sold within 24 hours after placing the "FOR SALE" sign on the property. With your house and my list of willing clients, we could be an unbeatable team. For fair market value, call A. J. (Tony) Faulkner at 592-2407 or 592-3913.
WHYTE and GOWER
OAK BAY PROPERTIES LTD.
2227 Oak Bay Ave.

URGENT

FOR B.C. TEL. MAN TRANSFERRED FROM VANCOUVER. MUST HAVE 3 OR 4-BEDROOM HOME FROM $34,000 to $38,000 PREFERABLY COLWOOD LAKE AREA. WILL CONSIDER OTHER AREAS. THANK YOU. LEIGHTON NOBLE, 386-2955 OR RES. 658-8968. MAYFAIR REALTY.

URGENT

If you have a newer 3-4 BR home with in-law suite Cordova Bay area, I have a buyer. $40-45,000 price range. All agent replies appreciated. Call JAY ROGERS, Block Bros. Realty Ltd., 386-3231 or 477-4569.

QUEBEC EXECUTIVE

Needs 2 or 3 bedroom house with basement. Up to $35,000. FREDDY STARKE, 388-6231 or 479-3866, Island Pacific Realty Ltd.

CASH BUYER ARRIVING JULY 11th. Interester in a modern 2 BR. home with den. Prefer So. Oak Bay, Lansdowne Slope, Woodburn Ave. areas. If you wish to sell please call GERRIE HUTTON 388-4271 orr 386-3927 (Res.) J. H. Whittome and Co. Ltd.

WANTED IN COLWOOD
All Cash for your 3-bedrm home possession end of Aug. Call 479-1667 TED CHARTRES 385-5508

J. H. Whittome and Co. Ltd.,
Royal Oak Branch

NEED THREE OR FOUR BEDroom home on ½ acre or more with some view. Preferably Metchosin area. Please call LOU BLOOMFIELD, 386-2955 for immediate showing. Mayfair Realty.

COUNTRY LIVING
With or without house needed now for 2 families. Please call JEANNINE KOSSACK, 386-8321 or 383-7207 Homefinders, Wall and Redekop Realty.

INVESTOR REQUIRES HOUSES up to $30,000. Cash if suitable for rental or renovations. URGENT! Quickly call BEN GREIG, 388-6231 or 382-1757, Island Pacific Realty Ltd.

SPOT CASH

for older homes. Please call my agent FREDDY STARKE. 388-6231 or 479-3866.
Island Pacific Realty Ltd.

CASH CLIENTS
will pay all cash or cash to mortage for your 2 or 3 bedroom home with basement if possible. Call Victor Wong. 385-2458 or 479-6569, Byron Price and Assoc. Ltd.

NEEDED!!!
At Once! 2 or 3-bedroom homes any area. If you would like a quick sale call HAROLD CHURCHLEY 384-4667 or 382-9191. Canada Permanent.

MUST BE JAMES BAY OR VIC WEST UP TO $25,000, 2-3 BDRMS, CALL SUE WARKE OR LARRY QUAGLIOTTI 388-6231 ISLAND PACIFIC REALTY.

URGENTLY NEEDED IN LANGford, Metchosin or surrounding area 2 or 3-bedroom home with basement on minimum ¾ acres, up to $35,000. 478-7617.

COTTAGE OR CABIN, ANY SIZE and condition considered. On waterfront or small acreage within reasonable distance Victoria. 385-7841.

WE WILL BUY YOUR HOUSE for cash, if it is suitable for rental purposes. Please contact the Sales Supervisor, Homefinders Wall and Redekop Realty Ltd., 386-2911.

WANTED: LARGE 4-BEDROOM home with upstairs and basement on large lot, close to town, private, no agents, 478-7583.

WANTED: OLDER-TYPE HOME, prefer house that needs work, priced up to $17,000. Will pay cash. 652-1780 or 652-1562.

LEVERTON REALTY,
385-8012—Always has cash buyers for East Side properties. "Service with experience."

PRIVATE
Want older home. Any shape up to $18,000 cash. No agents. 479-2209.

PRIVATE, 3-BEDROOM HOME in Oak Bay or surrounding area. 592-7917.

WILL PAY CASH FOR SUITABLE house or lot. No agents. 478-5785.

268 LISTINGS WANTED

0000
000000000000
00000000000000000000
0000 0000
HENRY
000 000
00 00
BITTERMAN
00 00
00 00
LTD.
00 00
0 0
0 2700 Government 386-2971 0

SAVE . . . $$$ . . . HUNDREDS
Our Commission Only 4% 4% 4%

4 PER CENT

4% 4% 4% 4% 4% 4% 4% 4% 4%

268 LISTINGS WANTED

SELLING YOUR HOME?
Get competent and professional service by calling a professionally designated realtor. For free evaluation of your home without obligation call
Mr. J. CHALK, R.I. (B.C.)
477-8274 386-3231
Block Bros. Realty

SELLING YOUR HOME?
Call me today and enquire about our guaranteed sales plan, trades or cash purchases. HAROLD CHURCHLEY 384-4667 or 382-9191. Canada Permanent.

271 LOTS FOR SALE

Holiday Special
Prime Investment
108 ML. RANCH
CARIBOO

2 beautiful ½-acre lots; well-drained with water and elect., on fronting road. Area of golfing, fishing, horse back riding, hunting, skiing, ski-dooing. $11,950 for parcel or will exchange equity and some cash for good revenue duplex—Victoria. 384-9318, Eileen Kolstad, eves. 477-9675.

C. N. MONTAGUE CO.

LOT FOR SALE
On Old West Road in Saanich. Nicely treed, view lot; but you can't build on it yet!! $6,250. FRANK WILLS.

ALSO on Wilkinson between Alan and Glyn. Nice lot but needs special engineering for field. Try all offers. Asking $8,250 with discount to subsidize septic field cost. FRANK WILLS.
3866-1341

JACK MEARS OAK BAY REALTY LTD.
1686 HILLSIDE AVE.

VANCOUVER ISLAND PARK-LIKE LOTS

Vancouver Island. For full time living, investment or holiday relaxing. Close to salt and fresh arer fishing, hunting, skiing. Some lots have fantastic view of distant snow capped mountains. $4,950 and up—$50 down and $50 per month. For maps and brocnures or thes exciting developments contact Herman Bakker, c-o Nanaimo Realty Co. Ltd., Box 518, Nanaimo or phone 754-2311 or eves. 390-4977.

ONE ACRE SUBDIVIDE

Lovely treed lot south of the experimental farm, ½ block from sea with a seaview. Can be subdivided. No piped water. Call for more information. MLS. Asking $22,500.
John Bruce 656-3923
Res. 656-2023 or 592-7576
SIDNEY REALTY LTD.

NEW LISTING
2 ACRE LOT

Nice high location, some views, drilled well, on city power. Metchosin area. Asking $10,500. Act fast on this one! FRANK BOUSFIELD 386-2955 or res. 479-1000. Mayfair Realty.

BUILDING LOT, 64x82, ON RUDlin Street, close to downtown. Zoned single family but adjacent to R3 zoned lot which is also for sale. Lot price $11,900. R3 zoned lot with old 2 BR house, $18,900. For details, call 385-2064 or 592-2431.
ANNE DUGGAN
LANSDOWNE PROPERTIES LTD.

APT. SITE

Call me now for details on this prime apartment-zoned property in Esquimalt. 10,500 sq. ft. suitable for 10-12 one-bedroom suites. $34,500. MELODY VILLENEUVE, 384-8563 or OLYMPIC REALTY LTD. 385-5741.

SEAVIEW LOT
Large 80x191 beautifully treed excellent building site. Water, power and phone. Small sleep and cook-in trailer included. Ideal to use when building or setting up your mobile. SOUTH PENDER Price $6,950. FIRM. DAR GARSIDE 384-8001. The Royal Trust Co.

EXPANSIVE VIEW OF SOOKE Harbour can be yours from this large lot situated high up in the heart of Sooke Village. Property faces south and slopes away from road. Ideal for building on. Asking $13,200. Bob Paul, 478-5561, 478-2477. BLOCK BROS. REALTY LTD.

E. SAANICH RD.

secluded building lot. Partial view only. Only fifteen minutes from city. Just over an acre. Price $15,900. ROY ELDRIDGE BLOCK BROS. REALTY LTD. 477-6735 or 386-3231.

ROTHSTONE DEVELOPMENTS
Now offering serviced lots for sale, overlooking Shawnigan Lake. Several choice lots left. Follow our signs on Wallbank Road, or phone 743-5251 or 743-5265.

SEAVIEW — TREED
Large lot, Salem Terrace (off Landsend Rd.). Perc tested, house site cleared. $15,200. Call evenings 592-6282.

LOVELY ½ ACRE LOT ON POPular Quadra Island. Treed, near ocean, regular ferry service 10 minutes from Campbell River. 479-6518.

TWO SIDE-BY-SIDE RESIDENtial lots. Amity Drive. (76x151 each). Well wooded —some view. $11,000 each. Phone 598-4126. No agents.

LEVEL BUILDING LOTS, FRUIT trees, Hawthorne Street by Majestic Park, $12,500 each, 477-1109 after 6 p.m.

90X120 LOT, GARDEN APARTment zone, on sewer, storm drain. One mile from city hall. 477-5314 after 6 p.m. By owner.

VIEW LOT
½ acre. Perc tested, water. Asking $19,900. Call Ron Crow, Island Homes Ltd., 477-8301.

BROADMEAD
Corner of Kentwood and Amblewood, Ravelle Holdings. 388-7891.

LOT FOR SALE, 66X132, INteruban, Marigold, good buy 385-1521.

SEAVIEW LOT. 212' FRONTAGE. In North Saanich. By owner. 656-4856.

FOR SALE: SEWERED, LEVEL lot with fruit trees. $12,500. Terms available. 658-8785 or 388-6138.

½ ACRE SEA VIEW LOT, CORdova Bay. Phone 477-2997.

273 PROPERTY FOR SALE

ROCK AND TREES
Over 2 acres in this L-shaped lot on Humpback Rd. just off Sooke Rd. Small cottage, partly furnished, but cannot be altered. Price reduced to $13,500 cash. WILFRED DAVIS, 479-1667 or 658-5276.

J. H. Whittome and Co. Ltd.
Royal Oak Branch

JAMES BAY
APARTMENT SITE
This is a choice location close to the waterfront, over 20,000 square feet. For details please call
LEON JICKLING
386-2111 384-8669
MONTREAL TRUST CO.

PRIVATE SALE. ½ ACRE, cedar treed, waterfront lot on Green Lake, 7 miles north of Nanaimo. Paved road, seclusion, fishing, view, peace. $4000 down, balance 8%. Total $9000. Phone 390-4291 (Lantzville).

NORTH SAANICH
DEEP COVE AREA
1¾ acres, clear, facing south on Wain Rd. The last of these excellent building or holding properties. $13,900. No agents. 658-8669 after 6.

MILL BAY
WATERFRONT ACREAGE
LOTS, FARMS
Call "land specialists," 743-5525
Malahat Realty Ltd.
Mill Bay, B.C.

APARTMENT SITE
17,610 sq. ft. at $3 per sq. ft., plans approved for 18 suites. Listed at $52,900 and ready to go. Call A. M. COHEN, 386-8321, Homefinders, Wall and Redekop Realty Ltd.

GOOD INVESTMENT
80 acres, frontage on main road to Prince Rupert. $15,000. Victoria Press, Box 803.

14.1 ACRES
All cleared and fenced. $38,500. Call Len LeDoux at 385-9765. MLS No. 4602. Charman Pacific Realty.

¾ ACRE VIEW LOT FOR SALE in vicinity of Glintz Lake and Sooke Rd. 478-7380.

RESORT "SEA GLIMPSE" property, Savory Island, 50'x250', $6,500. Call 478-8640.

273 PROPERTY FOR SALE

MOVING TO THE ISLANDS?

A beautiful post and beam home in NORTH KONA, HAWAII. Over 2400 sq. ft. of well planned living area on over ¾ acre amid lush shrubbery. Designed for teenaged family but with privacy for parents. Four bedrooms, L.R., D.R., breakfast room off large kitchen fully equipped with major appliances. Equipped laundry room, double carport. Paved parking area. Sundeck plus covered patio. Further information from PEGGY RYE, ARGUS REALTY LTD., 191 Victoria St., Kamloops, B.C. Phone 378-1221 days, or 376-9500. A-241.

TERRIFIC POTENTIAL
For future development! We have been instructed by the owners to offer for sale this valuable holding property, situated close to the new Camosun College in Saanich, consisting of 1.37 acres, subdivided into 10 unserviced lots of 50'x120' each. A clean, comfortable, smartly renovated older home is included with the property which must be sold as a complete block and is priced at $75,000. Sorry, no driveby's. For further information and appointment to view this new EXCLUSIVE LISTING, please phone BARBARA RAWLINGS or WILMA WINTER.
383-5435 386-2911 382-0930
Homefinders. Wall and Redekop Realty Ltd.

SIDNEY
GREAT POTENTIAL
69x326 lot with revenue. Close to apt.-zoned area. Prime location for apartment site in near future. Asking $29,000. JOE RICKARD, BROWN BROS. ON BLANSHARD, 385-8771 (anytime).

274 PROPERTY WANTED

URGENTLY REQUIRED

Split level home in $30-$40,000 range. Gordon Head, University area. Smaller 2 BR home—good condition to $35,000. Gorge area. Call BOB DAVISON, 477-9692 or OLYMPIC REALTY LTD. 385-5741.

CASH
For property in the Greater Victoria area including Colwood and Metchosin. 386-6191 anytime.
KASAPI CONSTRUCTION

WE ARE INTERESTED IN YOUR residential property, by the lot or acreage. Any area consided. H. Blake, 383-4372 or 382-9212. Hucker Const. Ltd.

APARTMENT-MOTEL, COMMERcial sites and sub-divideable land required. Contact Dundurn Developments Ltd. 382-2713.

CANADIAN WOMAN, RAISING family, wants about 10 acres with oceanfront. Private deal. Victoria Press, Box 762.

WANTED TO PURCHASE: MODern apartment block, containing 20-30 suites. 477-6448.

VICKERY AND SONS LTD.
Lots or acreage in any area.
592-6149 592-0622

WANTED INDUSTRIAL PROPERty Central Saanich or North Saanich. 477-6357.

WILL PAY CASH FOR SUITABLE house or lot. No agents. 478-5785.

280 ACREAGE FOR SALE AND WANTED

TWO LISTINGS
30 Acres of beautiful property adjacent to Metchosin Golf Course

Approx. 10 acres in pasture with the remainder well treed. Creek along rear boundary. This is an ideal small farm offering seclusion and privacy. Piped water and hydro in along frontage. Asking $150,000. MLS 4656.

14 Acres
near Glen Lake

About two-thirds is low land with good peat soil. High rock and trees offer good building sites. Not many parcels of this size and price so close in. Asking $35,000. MLS 4729. For further details call:
AL PETERS 478-5992
TOM DUNCAN 477-2462
W. J. LINDSAY LTD. 479-7111

BIRD'S EYE VIEW
50 AC.

The peninsula and Gulf Islands at your feet. Complete seclusion on high wooded hillside in N. Saanich ideal for country estate or resort.
Asking $175,000
also
1.3 ac. with irrigation pond $12,000
1.7 Ac. for horses $13,500
M.L.S.
656-4000 K. Drost 656-2427
656-4000 J. A. Ross 656-12..
Saanich Peninsula
Properties Ltd., Sidney

27 ACRES — HOLLY FARM half cleared, balance pasture, includes two bedroom, no basement home. Five miles north of Duncan. Good water supply listed at $60,000.
20 Acres — with a thousand feet of river frontage, Cowichan station area, well treed, good investment at $2,500. per acre. On either of the above properties please phone Ron Phillips at 746-6135 or eve. 746-5890. G. K. Schmidt Realty Ltd.

HOLDING PROPERTY
Two acres point 19, Waterfront and Trans Canada. Three and half miles from Victoria. Buy now and live in this large 3-bedroom home and enjoy privacy and look at your investment grow. For full details call Ben Parent of Newstead Realty Ltd.
382-8117 or 598-3641

SAANICH

7.63 acres of treed property with a registered spring overlooking a beautiful Saanich valley. Full price $33,500. To view call DAVE MARSHALL, 386-2955 or res. 656-2056. Mayfair Realty.

TEN ACRES
Drive Rocky Pt. Road, turn right on Matheson Lake Rd., watch for signs on left. Very close to provincial park and lake, close to ocean. BEN PARENT OF NEWSTEAD REALTY, 382-8117 or 598-3641.

ACREAGE
$37,500
If you desire to locate on 5.5 acres in Central Saanich phone Jim Webber, 382-7276 or 658-5977, TOWN AND COUNTRY REALTY LTD.

CASH
For property in the Greater Victoria area including Colwood and Metchosin. 386-6191 anytime.
KASAPI CONSTRUCTION

PRIVATE WANTED
2, 3 or 4 woodsy acres for pioneer type retirement. Phone Victoria 384-5867 or write Victoria Press, Box 827.

2 ACRES IN PRIME SUBdivision, Metchosin, sweeping sea view, Georgia Strait and Olympics, rock, arbutus, gary oak and fir, $20,000. Call 658-5127 eves. after 6.

METCHOSIN, 9 ACRES PARTIALly cleared, sea, valley views, subdivision potential, asking $59,000 offers accepted, flexible terms. 477-5585.

2 ACRES HEAVILY WOODED IN quiet select area near Mill Bay. Power, telephone and well. Full price $8750. Terms if desired, call owner 743-9711.

ACREAGE FOR SALE?
Large or small, with or without home, building lots, etc. Call GEORGE CHAN, the specialist in Land. 386-2955. Mayfair Realty.

TEACHER WISHES TO PURchase 1-3 acres in Central or North Saanich areas. 477-6598.

285 UP-ISLAND PROPERTIES

GABRIOLA ISLAND
800' waterfront (approx.) excellent beach area, oyster beds off shore. Balance of land is gently sloping with good view sites. $83,496. MLS. VICTOR M. SMITH, 382-9191 or 383-8593. Canada Permanent.

WANTED
Waterfront property suitable for boat repair business between Mill Bay and Nanaimo. Call BOB HUGHES, National Trust, 386-2961.

WATERFRONT

3 bedrooms, 1½ baths, fireplace, separate dining. Beach cabin on ½-acre. $38,500. 245-3926.

UPPER ISLAND SPECIALISTS
EAGLE REALTY LTD., 248-6191
BOX 1061, PARKSVILLE, B.C.

285 UP-ISLAND PROPERTIES

SECLUSION, SPACE and LUXURY

Ultra modern new home ready to move into. Over 2,600 sq. ft. of open-plan living. Must be seen to be appreciated. House set in the trees on a ¾-acre lot just 2 miles from Duncan overlooking Somenos Lake. Asking $59,500. Phone Vera Wilson at 748-8105 or 746-6509.

LAND INVESTMENT

Approximately 50 acres with seaview. Over 1,000 ft. of road frontage. Southerly aspect only 2 miles from Duncan. Could be developed into smaller parcels. Excellent buy at $70,000. Phone Vera Wilson at 748-8105 or 746-6509.

RIVERFRONT AND ACREAGE

Superb buy — 20 level, treed acres with 700' on both sides of the Cowichan River. Charming small home with lawns stretching to river fishing on your doorstep. If you would like seclusion, beauty, yet relative proximity to Duncan, then please see this marvellous piece of property. Excellent buy at $58,000. Terms available. To view phone Vera Wilson at 748-8105 or 746-6509.
Canada Permanent Trust
150 Station Street,
Duncan, B.C.

MILL BAY HOME AND ACREAGE

A choice property that offers you a charming older but well maintained 5-bedroom home with living room and fireplace, separate dining room and ¾ basement situated upon 9.15 acres of the most beautifully treed property one could imagine. All this plus 500' plus of prime highway frontage. Full price $48,000.

MAPLE BAY SEAFRONT

If you're after location and privacy, then you need look no further. Over 300' of waterfront and 2½ acres of natural park plus a truly commanding view of the entire bay. This unique property offers a 1,280 sq. ft. home including 3 bedrooms, dining room, fireplace and 4-piece bath plus a 15'x27½ filtered swimming pool. All this nestled amidst numerous evergreens and arbutus. Full price $63,000.
For further information on either of these 2 properties, phone MICHAEL EVANS at H. W. Dickie Limited, Duncan, B.C., 746-5171 or eves. and hold. 748-9699 or 746-5581
H. W. DICKIE LIMITED
DUNCAN, B.C., 746-5171
"WE SELL THE ISLAND"

Qualicum Beach

We offer 2 rare listings located in the most desireable area of Qualicum Beach. Both properties have excellent view of Straits. This type of property is in great demand and won't last to long. Call us today!

1. Here is an older home that offers family comfort, view, large bedroom on main floor, good size living room with stone fireplace, dining room, modern kitchen offers built in range and 2-door refrigerator, 2 smaller bedrooms upstairs. New furnace. Full basement. Property is in immaculate condition. Full price only $33,000. $15,000 down.

2. Executive type home. Located on nicely treed lot, asphalt driveway to a well-designed home. 2 bedrooms, large living room, fireplace, wall-to-wall carpet. Dining room. Modern kitchen with built-in refrigerator, electric range, dishwasher. Small dinette off kitchen with built-in barbecue facilities. Good-size family room, or third bedroom. Patio area front and rear. Full price only $45,000. $15,000 down.

For further particulars and appointments to view call Ward Hollands, evens, 752-6224 or H. C. Good Ltd. Memorial Ave., Qualicum Beach, 752-9342.

HALF ACRE WATERFRONT RECREATION PRIVACY RETIREMENT INVESTMENT
Just 30 minutes south of Nanaimo, yet offering all the privacy that nature can provide. Ocean front Resorts on B.C.'s famous Gulf Islands, offers ½ to 1 acre choice lots with beach access and moorage for only $850 down and $30 per month. Only $3,300 buys a park lot with the whispering pines and the tang of the sea. Fish from your doorstep on a half-acre wooded waterfront lot for $1,000 down and $110 per month. Take the first step now! For brochures and information phone or write Glen Galloway, personally, c-o Nanaimo Realty Co. Ltd., Box 518, Nanaimo, B.C., or phone 754-2311 or eves. 758-5537.

THE RIVIERA OF THE PACIFIC

In a secluded wooded area 14 miles north of Qualicum Beach on Vancouver Island. Beautiful treed priced. Water view lots. Access to estate property, moderately priced. Water view lots. Access to ½ miles of beach.
The perfect retirement property. Well treed. Good water. Long term bank financing has been approved. Priced from $4,900. Call Mr. A. P. Lutz Vancouver Island Ph. 757-8512 or write R.R. No. 1, Qualicum, B.C.

CHEMAINUS — BY BUILDER
New 3-bedroom medalion home, nearing completion. Spanish styling features include: two fireplaces, extra room downstairs, sundeck off dining area, centralized intercom, dishwasher, heatilator fireplace, paved drive. Main floor 1100 square feet. Fully serviced lot, approx 66x130, two blocks to schools. All this for only $32,400. Drive by 3066 Hawthorne Street, then call 246-3365. Hawthorne Construction., Box 174 Chemainus.

ZORKIN Ltd.
Box 99, Nanaimo
753-3461
COLUMBIA BEACH
Waterfront and View Lots
Parksville - Qualicum

WANTED
Qualicum-Parksville

Immediate cash! We require lots and acreage in the Qualicum-Parksville area. Large or small. A prompt inspection will be made with immediate cash if suitable. Please call Herb Hodgson, 384-7128. Res. 382-2825. Douglas Hawkes Ltd. 990 Blanshard Street.

COUNTRY LIVING — WITH your own treed park, lake and stream. Sufficient pasturage and barns to support your horses or cattle. All this on 100 acres plus 3-bedroom home within 15 minute drive to Courtenay.
GEORGE BISHOP
334-3124 334-2582
NANAIMO REALTY (COURTENAY) LTD.
Courtenay, B.C.

BEAUTIFUL BARCLAY SOUND

Acreage beside Bamfield townsite. 3 only, 5 acre parcels. For only $11,000. each. MLS. Call JACK GREENWOOD 386-2911 OR 385-2309, HOMEFINDERS WALL AND REDEKOP REALTY LTD.

SHAWNIGAN LAKE
3 bedroom home 1,100 sq. ft. in Spanish stucco and siding. Blacktopped driveway, carport and sidewalk. 6 months old. Located in a wooded new subdivision, 30 mins. from Victoria. Builders price $24,900. Bank mortgage available. No agents. 743-5251.

Pearson REALTY LTD
BOX 399, PARKSVILLE, B.C.
248-9216

290 FARMS FOR SALE and WANTED

CHOICE FARM, EXCELLENT land in Peace River (B.C.) area, 450 acres in crop, total of 2¼ sections together with excellent machinery. 1200 acres under cultivation, 100 additional acres could be cultivated. Private sale. Victoria Press Box 843.

"IN METCHOSIN, HAPPY VALley or Sooke is there a farm for rent suitable for a Danish family with five children and 35 goats? Good caretakers. Please phone 478-6330."

290 FARMS FOR SALE and WANTED

UP-ISLAND PROPERTY
Dairy farm over 100 acres, large herd and quota. Full line machinery. Price $200,000.
Also
100 acres beef and vegetable farm overlooking large lake. Irrigation system. Modern 3-bedroom home. Full price $150,000.
Also
66 acres south of Courtney, 5-bedroom older home. Ideal for horses, etc. Full price $71,500.
For information on these or any farms on the Island, write or phone Charles McCrory, Island Homes Ltd., 2504 Douglas St., Victoria. 386-7545, Res. 385-8390.

NORTH SAANICH
11 acres, fenced and cross-fenced. 2 wells, irrigation pond, barn, new workshop, and several more outbuildings. Spacious 2-BR stucco bungalow, new w-w carpet, large kitchen, separate dining room. $67,600. Terms available. JOE RICKARD, BROWN BROS. ON BLANSHARD, 385-8771 (anytime).

HAVE A CLIENT WISHING TO purchase a 5 to 15 acre farm, Saanich Peninsula, Metchosin, Sooke, up as far as Port Renfrew. Must have a reasonably modern 3 or 4 bedroom home, and at least 2 acres of cleared meadow. Client has a lovely 3 bedroom home on 1 acre in Sooke, will consider trade. 386-2111 A. D. WHEELER 592-2936
MONTREAL TRUST CO.

WANTED DAIRY FARM

Required on Vancouver Island. Minimum quota—1500 lbs. per day. Desire large home with at least 4 bedrooms. Please call my agent ALBAN BOWES, 479-5693 or OLYMPIC REALTY LTD. 385-5741.

293 GULF ISLAND PROPERTIES

BELL-IRVING REALTY

A.E.LePAGE

BOULTBEE SWEET
885 DUNSMUIR ST., VAN.

NORTH PENDER ISLAND

PENDER'S DRIFTWOOD SERVICE CENTRE
A fine large new service station and fast food cafe is waiting for you. Very good potential for the only service station on N. Pender servicing both islands. Situated on app. 8 ac. Excellent for further development into motel complex. Take over now for the coming season. Leases available if required. Investigate this at $125,000.

"OTTER COVE LODGE"
Well known for its hospitality, excellent home cooked meals and relaxing surroundings situated on west side on app. 650' waterfront. Nicely landscaped grounds including swimming pool, tennis court and shuffle board. Lodge has 9 rooms for rent plus several cottages. Nearly new 4 bedroom home for owner. Total land is over 7 ac. Pender Island is situated in the Gulf Island Biotic zone where temperatures are quite moderate, protected from prevailing winds because of its geographic location. Buildings alone cannot be replaced at today's prices for owners asking price of $225,000. SEE THIS BEAUTIFUL PROOPERTY.

MOVE IN NEW
and enjoy the warm Gulf Island summer weather in these 2 beautifully finished 2-bedroom homes on nicely treed level lots with S.W. view through the trees over Swanson Channel. On paved road, water, power, telephone, close to shopping and beaches. $29,500 and $30,700.

At today's prices an 1800 sq. ft. home could cost over $30,000 to build. You can move into this one including large treed lot with spectacular view and plenty of seclusion. Fully insulated open beam home has free standing fireplace in large sunken living room. Rooms below main floor have startling view also. All for only $28,400.

POST AND BEAM
Situated in sheltered area overlooking Swanson Channel. This 2-bedroom bungalow has delightful view. Secluded wooded surroundings amongst rock garden beauty. $32,000. Owner will build additional bedroom to purchaser specifications.

FOR ADDITIONAL CONTRACT PRICE
A splendid large lot facing S.W. on Magic Lake. Lake is protected from wind and contains plenty of trout. Excellent safe swimming. Well priced at $11,000.

Handyman Special — large cabin fully framed — roof shingles not applied. A real buy for $7000 — includes large nicely treed lot near lake.

Large sunny, beautifully treed, waterfront lot with splended view. $16,500.

Beautiful new A-frame across from lake. Over 600 sq. ft floor space. Underground wiring. See this now at $17,900.

STONE'S THROW TO FERRY
3-bedroom older home, furnished with be

—Jim Ryan

Strolling in Rain

Even on dull, rainy days open spaces of Centennial Square add something to the heart of city. Stroller enjoys luncheon break stroll through square, away from passing traffic and surrounded by pigeons. Hanging baskets and planters provide color-relief in midst of concrete coldness.

Provincial COURT

A large crowd that filled the spectators' section of Victoria Provincial Court in hopes of major developments Friday in the Marysville-Gondola case had to settle for a short list of routine matters and a lengthy legal argument about a pollution charge.

Withdrawal of a two-count Immigration Act charge against the 13 persons arrested last Saturday aboard the U.S. vessel Marysville took less than two minutes. Details are reported elsewhere in this issue.

The pollution charge had been read May 3, when the London freighter Baknes was charged with an unlawful discharge of oil or an oily mixture April 26 in Vancouver Harbor.

Trial of the charge had been due Friday but prosecutor Dermod Owen-Flood and defence lawyer Donovan Lowry asked for a delay until Sept. 18 and got it from Judge William Ostler.

The argument was over pretrial details to be supplied to the defence by the prosecution. Ostler settled it by giving each lawyer about half of what he wanted.

□

William Franklin Draper, 27, of Honolulu, was fined $75 by Ostler following a plea of guilty to a charge of possession of a narcotic — a small amount of marijuana found earlier Friday when Canadian customs men searched Draper after his arrival by ferry from the U.S.

In the court section of Judge Edmond Jorre de St. Jorre, a suspended sentence and a six-month probationary term were set for Andrew John Lowther, 17, of 1219 Hillside, who pleaded guilty to a charge of possession of a narcotic — about eight grams of hashish found late May 10 by Victoria police who checked a car at Cedar Hill and Ryan.

□

In traffic court, Judge Harold Alder levied a $350 fine and a partial three-month driving ban against Ernest Wilfred Riggs, 47, of Vancouver, who pleaded guilty to a charge of impaired driving June 27 in Victoria.

Martin ... to college

Rodocanachi ... to command

Ex-Qu'Appelle Skipper

Destroyer Chief

Cmdr. John Rodocanachi, 43, of Victoria, will become a captain when he takes command of the Second Canadian Destroyer Squadron at CFB Esquimalt Monday.

A submarine specialist, he has commanded the submarine HMCS Grilse in Esquimalt and HMCS Ojibwa in Halifax and now is deputy chief of staff operations at Maritime Command Pacific. He was skipper of the destroyer-escort HMCS Qu'Appelle from 1970 to 1972.

In his new position he replaces Capt. Michael Martin, 46, of Kingston, Ont., who has commanded the squadron since 1970. Martin will attend National Defence College, Kingston, on a one-year course starting Aug. 20.

the Bay

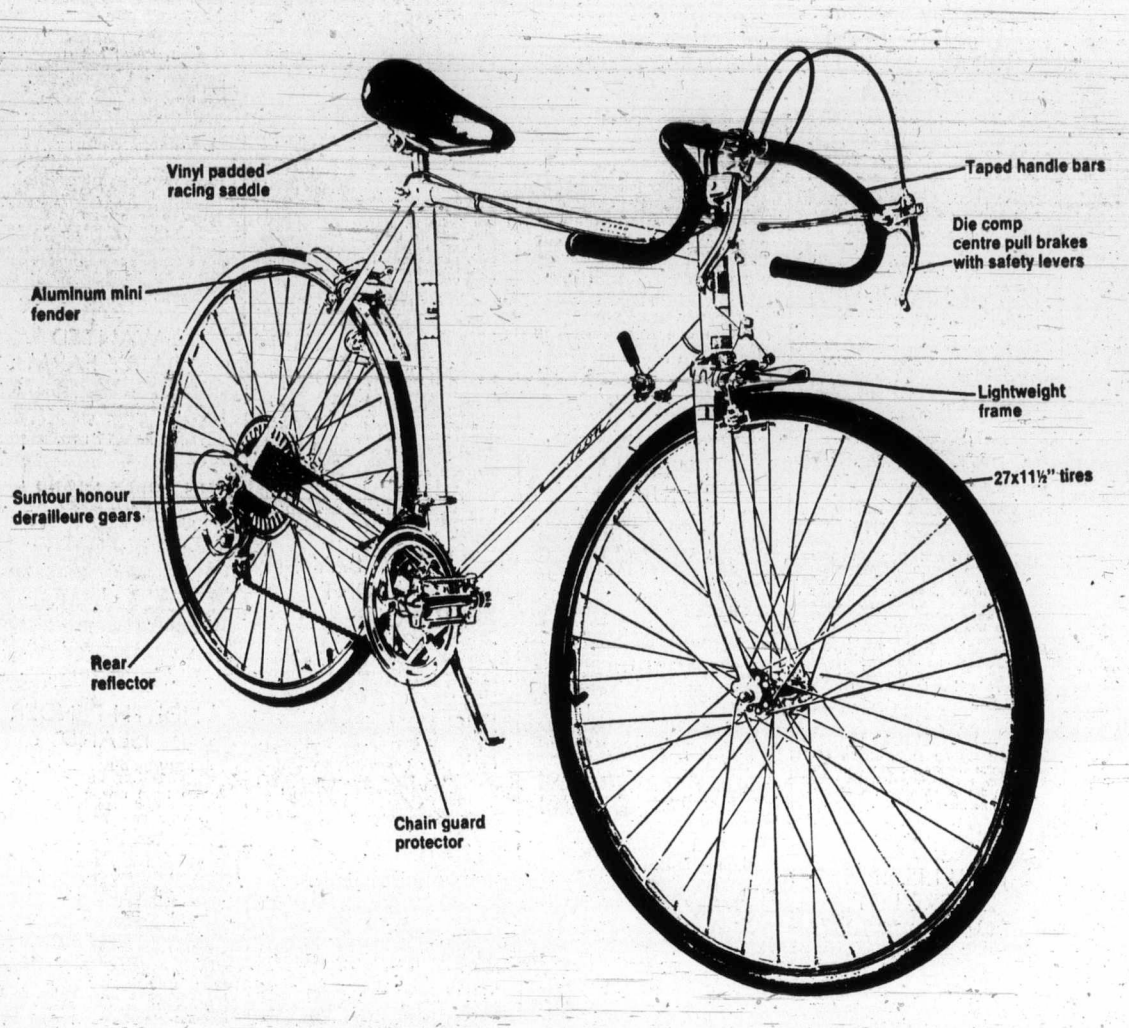

Cycle for the sheer fun of it

It's summer! Time to get out. See a bit of the world. Explore, picnic, camp. Do all those great summery things you've always wanted to. It's ever so easy with a bike from the Bay. They're all top quality and priced really low.

F7 **Men's Deluxe Citoh 10 speed.** The bike with practically everything. White, gold, green.

Everyday low price **89.99**

F8 **Boys' Royal Knight 10 speed.** Lightweight 21" frame on 26" wheels. With centre-pull brakes, suntour derailleure gears and padded vinyl racing saddle. Blue, white, green.

Everyday low price **84.99**

F9 **Boys' and girls' hi-rise coaster bikes.** Featuring chrome fenders and chainguard, hi-rise handlebars, banana seat, safe, dependable coaster brakes and stand. 15" frame, 20" wheels. Assorted colours.

Everyday low price **49.99**

Sporting Goods, Downtown (Second floor), Lougheed, Richmond, Surrey, Victoria.

Just pack your Samsonite and go! Now sale priced

Just in time for your trip to Mexico. Your cycling tour across Canada. Samsonite "Flee Bags" and "Action Paks" at super sale prices. All those brilliant, vital colours in the lightest, strongest bags around. Select either sling or cling styles. One thing's for sure; your luggage will be the last thing on your mind. And that's just how it should be.

F1 **All the rage canvas Flee Bags: Hobo** is a large roll tote with waterproof side zippered pocket. Blue or yellow. Was 24.95.

Now **19.89**

F2 **Gadgeteer** has four super size pockets and a shoulder strap. Blue, black, orange. Was 29.95.

Now **23.89**

F3 **Postman** is a shoulder tote with two inside and outside pockets. Blue, green, white. Was 24.95.

Now **19.89**

F4 **Corduroy Action Paks all in blue or tan: Shoulder bag** with roomy outside pockets and washable inside pocket. Was 29.95.

Now **22.89**

F5 **Club bag** has one outside pocket and side handles. Was 29.95.

Now **22.89**

F6 **Carry-on has one outside** pocket. Was 39.95.

Now **31.89**

Luggage, Downtown (Sixth floor), Lougheed, Richmond, Surrey, Victoria

Use your Bay Account, your good-for-so-many-things card.

DAILY STORE HOURS: 9:30 A.M. TO 5:30 P.M. OPEN THURSDAY AND FRIDAY 9:30 A.M. TO 9:30 P.M. DIAL 385-1311.
GULF ISLANDS AND ISLAND CENTRES OUTSIDE GREATER VICTORIA CALL TOLL FREE ZENITH 6040.

THERE'S MORE FOR YOU DOWNTOWN

Hudson's Bay Company

Island Edition
Duncan Bureau
Ph. 746-6181
Financial Centre
435 Trunk Road
Duncan

The Daily Colonist.

Vancouver Island's Leading Newspaper Since 1858

Cloudy
High 65
* * *
Weather Details
On Page 2

No. 174—115th YEAR — VICTORIA, BRITISH COLUMBIA, SATURDAY, JULY 7, 1973 — 15 CENTS DAILY 20 CENTS SUNDAY

Sihanouk Resists Push For Peace Talks

Colonist Wire Services

The Cambodian government, facing rebel attacks within 10 miles of the capital and withdrawal of U.S. bombing support in 40 days, said Friday it is ready to accept an immediate ceasefire and negotiate peace with deposed Prince Norodom Sihanouk.

The announcement by Foreign Minister Long Boret reversed all previous policy statements of the government of Marshal Lon Nol, who ousted Sihanouk March 18, 1970, in a move that launched the war in Cambodia.

However, in Peking, Sihanouk rejected the "trap" of negotiations with the United States and called for urgent aid in arms and ammunition from all the "friendly countries."

Speaking at a banquet here given by Chinese Premier Chou En-lai, Sihanouk launched a veritable declaration of war against one person — U.S. President Richard Nixon — whom he accused of wanting to "unjustly condemn to death the Khmer people" in the most massive bombardments of the Indochina war, bombardments being carried out in contempt of the American people and Congress.

Chou En-lai, who spoke before Sihanouk, condemned several times the "American aggression" in Cambodia, adding that 't'he Chinese and Cambodia peoples are companions at arms and brothers who share their good and ill fortune."

Chou added that he would never visit Washington until Nationalist Chinese diplomats had left.

Long Boret outlined a six-point peace plan in the presence of the entire diplomatic corps, including U.S. Ambassador Emory Swank, in the government palace in Phnom Penho outside the palace, rebel troops were pressing an attack within nine miles of Phnom Penh, and U.S. warplanes bombing for the 122nd consecutive day were raiding rebel positions so close to the capital that the thunder of their bombs rattled windows in the conference room and occasionally drowned out Long Boret's words.

The only condition in the government plan was that Sihanouk would be regarded in any negotiations as a spokesman for the Cambodian insurgents and not, as Sihanouk claims from exile to be, the legitimate head of the Cambodian government.

In other developments:

- In San Clemente, Nixon welcomed the latest proposal for peace in Cambodia and called in China's chief envoy to discuss ways Peking can help end the lingering war in Southeast Asia.

Huang Chen, who was flown to the Western White House aboard a presidential jet and given red carpet treatment, held a two-hour meeting with presidential adviser Henry Kissinger and then met with Nixon.

- In Washington, Defence Secretary James Schlesinger defended stepped-up American bombing of Cambodia and said Nixon may have to ask Congress for renewed bombing authority after the Aug. 15 cutoff date.
- Kissinger continued to leave open a possibility that he would meet with Sihanouk on his forthcoming visit to China.

Kissinger was asked by reporters if he took seriously statements in Peking by Sihanouk that he would not talk with Kissinger.

"That is almost inconceivable to me," Kissinger replied. He said he did not want to comment about Cambodian peace negotiations now in progress.

Viet Cong: Canada ICCS 'Snag'

Colonist Wire Services

HONG KONG — Nguyen Thi Binh, the foreign minister of the Viet Cong Provisional Revolutionary Government has slammed Canada for "paralysing the International Commission of Control and Supervision," Radio Peking reported today.

In a note sent July 2 to the chairman of the ICCS, Mrs. Binh also charged that the Canadian delegation on the ICCS "has taken actions in contravention of the letter and spirit of the Paris agreement."

The Canadian actions, the note claimed, are aimed at "covering up the serious violations of the Paris agreement on Vietnam by the U.S. and the Saigon administration."

The note pointed out that since the signing of the joint communique in Paris on June 13, 1973, the ICCS had not held a single meeting to discuss the work of the ICCS regarding the implementation of the joint communique.

Quoting a report by the Viet Cong Giaiphong press agency, the radio said the note had demanded that "the Canadian delegation should end its act of paralysing the ICCS and that the ICCS should resume its sessions as soon as possible."

Mrs. Binh had pledged in the note that "the PRG has always been ready to help and co-operate with the ICCS. It will do the same in the future with a view to creating favorable conditions for the ICCS."

Hunt for Officers May Take 3 Days

SAIGON (CP) — Helicopters took off this morning for what may be a three-day search for two Canadian officers missing for 10 days in Viet Cong-controlled territory.

The hunt began with the blessing of the Viet Cong, whose spokesmen have insisted they do not know where Captains Ian Patten of Toronto and Fletcher Thomson of Ottawa are to be found.

The helicopters headed for the general area of Xuan Loc, and the searchers were expected first to visit the Viet Cong divisional headquarters there.

The searchers are expected to go to two other sites in the territory controlled by the communists before finally, on Monday, reaching the area where the officers disappeared.

Canadian authorities refused all comment and information about the search. They would not even say it had started.

The Viet Cong said Friday that safety agreements had been worked out and that a search could begin.

It was learned here that the searching helicopters are carrying two Canadian officers and two NCOs, two Hungarian Peace observers and at least three representatives of the Viet Cong's Provisional Revolutionary Government. It was not clear whether any South Vietnamese government representatives were aboard.

Hungary is chairman this month of the International Commission of Control and Supervision and joined the Canadians in negotiating arrangements for the search.

United States sources have said intelligence reports indicate Captains Patten and Fletcher are within the Viet Cong area in which they disappeared and are being well treated.

They disappeared June 28 during a road trip from Xuan Loc, about 40 miles northeast of Saigon. The Canadians maintained the officers were on official duties for International Commission of Control and Supervision while the Viet Cong claimed they were not.

Your Fish 'n Chips Won't Go Meatless

Victoria's fish and chip lovers can relax—they should still be eating their favorite food for at least 30 days despite a strike by members of the United Fisherman and Allied Workers Union that began throughout B.C. Friday.

That, at least, was the hopeful estimate from Edward Brady, president of the Van Isle Association of Fish Fryers.

He and fellow fish and chip shop owners went on a buying spree Thursday, stocking up on every piece of cod and halibut in sight.

Then they set off scrounging for freezer space.

They've loaded the fish into their own freezers. They've given shop assistants with freezers fish to take home and have called on friends and relatives, too, to make room for larger cuts. (See also Page 17.)

—Jean Sorensen photo

Bagged hashish, marijuana piled in Port Hardy RCMP office

All 20 Now Facing Narcotics Charges

By BRUCE LOWTHER
Colonist Reporter

RCMP officials and federal prosecutors are now pressing two serious narcotics charges against the 20 persons arrested last weekend in northwest Vancouver Island waters in the Marysville-Gondola case.

A joint charge of conspiracy to possess cannabis resin, the legal name of hashish, for the purpose of trafficking was read against all 20 in Provincial Court at North Vancouver.

And a charge of conspiracy to import narcotics, already laid against the seven men aboard the Canadian fishboat Gondola, was broadened to include three of the men aboard the former U.S. minesweeper Marysville.

One of the three was Alexander Edward deRenzy, 37, skipper and owner of the Marysville and a well-known San Francisco blue movie maker.

The federal justice department's decision to go ahead with narcotics charges came only one day after the RCMP announced the discovery Wednesday of a big narcotics cache near where the Marysville and Gondola met for 2½ hours late June 29.

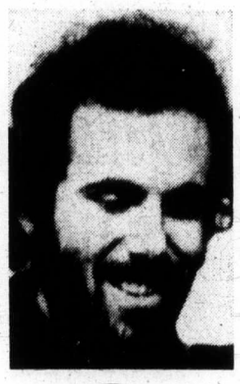

DeRenzy
. . . movie maker

It also meant the end of two Immigration Act charges in Victoria Provincial Court against the Marysville 13, one containing two counts of conspiracy to evade immigration rules and the other containing three counts of aiding in the commission of an offence against those rules.

The charges were withdrawn Friday morning by Judge William Ostler at the request of prosecutor Cecil Branson in a hearing that took less than two minutes.

The 13 then were ferried to North Vancouver by RCMP plane in two batches, the six women leaving the Victoria jail just before noon and the seven men leaving at 1:20 p.m.

Court sat late in North Vancouver so charges could be read to all accused in the presence of a battery of defence lawyers.

Four of those accused of conspiracy to import narcotics were granted bail of $5,000 and two sureties each. They were Andrew Dumyn, about 30, of Coal Harbor, B.C.; Brian Edwards Lewis, 21, Nanaimo; John Collin Thomson, 21, Vancouver; and

Continued on Page 2

Socialists Wooing Business

VANCOUVER (CP) — In his first major policy speech since he was appointed provincial minister of industry eight weeks ago, lawyer Gary Lauk called on businessmen Friday to be unafraid of the socialists and join them in enhancing social justice in B.C.

The 32 year old cabinet minister said the B.C. government would take a position in the private sector only where a region needed support and never where an area was already prospering under private business and industry.

Lauk said the recent acquisition by the government of Plateau Mills Ltd. of Vanderhoof was "supplementary and ancillary to our northwest B.C. development policy and was made necessary by the plans of private enterprise to withdraw from the area."

Currency Shuffle Rumored

FRANKFURT (AP) — The United States dollar hit new lows for the ninth consecutive day Friday, bringing turmoil to European exchanges and rumors of a new realignment of major currencies this weekend.

The head of the Swiss national bank said the monetary situation is out of control He asked how long the U.S. was prepared to "watch idly" the continued dollar slump without intervening in the market to buy dollars.

The value of a dollar dropped 3 per cent in 24 hours on the Zurich market, to a record low of 2,705 Swiss francs.

In Paris, it dropped through its pyschological barrier of four francs to an all-time low of 3.86 francs.

In West Germany, it fell so fast that several major Frankfurt banks halted dollar trading an hour early because they could find no buyers. The price was 2.24 to 2.26 German marks to $1, almost one mark less than at the beginning of the year, and nine pfennigs under Thursday.

This meant that U.S. travellers who, through most of the 1960s paid 25 cents for each mark, have to pay nearly 45 cents a mark.

On the London market, dealers reported that New York banks came into the market to sell huge amounts of dollars. There, the dollar strengthened slightly against the weak pound.

A new dollar devaluation, the third in 19 months, was ruled out in Washington by Paul Volcker, treasury undersecretary for monetary affairs.

Volcker said monetary markets "have overdone it recently" and undervalued the dollar. "I see a turnabout coming around. It's implicit in these exchanges rates getting out of line."

An increase of interest rates in the U.S., announced Thursday, had favorable impact on the money market but this was wiped out as rumors of an impending dollar devaluation spread.

West German banking informants said the market was talking about these realignment possibilities:

- The U.S. dollar to be devalued 6 per cent.
- The British pound ster-

Continued on Page 2

Inside

Extensive Bugging Bared in Quebec
—Page 3

Imported Wines Boosted Again
—Page 6

'No-Shows' Upset Airlines' Routine
Page—9

Pollution Cleanup: $13,000 Daily
—Page 17

	Page
Bridge	25
Churches	10-11
Comics	22
Crossword	26
Entertainment	14-15
Family	18-19
Finance	8-9
Garden Notes	22
King Fisherman	21
Names in the News	7
Provincial Court	36
Sport	12, 13, 16
Television	24

Morrow Back on Case, Indians Whoop with Joy

YELLOWKNIFE, N.W.T. (CP) — Treaty Indians of the Northwest Territories Friday won their case to have an outspoken northern judge, William Morrow, remain in control of a controversial case over claims to 400,000 square miles of land.

Federal Court Judge Frank Collier dismissed an application from the federal justice department for a writ of prohibition banning Morrow from continuing with the hearing into the Indians' claim.

The judgment brought a whoop of joy from a three-man team of lawyers representing the Indian Brotherhood of the N.W.T. It had been arguing that Morrow had jurisdiction over the case.

Morrow
. . . affront

The brotherhood had wanted its claim heard by a judge who was familiar with the peculiar situations and conditions in the north.

Morrow, as the sole member of the Supreme Court of the Northwest Territories, lives in Yellowknife and travels throughout the north to hear cases.

He had called the federal manoeuvre to oust him from the case an affront to his court and a "breach of constitutional etiquette" because one judge was set against another.

Morrow now has authority to resume hearings on schedule Monday into the Indians' claim to an interest in the land, in the mineral and energy-rich Mackenzie Valley.

She Digs That Park

MURFREESBORO, Ark. (UPI) — Mrs. Robert Bland of Arlington, Tex., paid $2 to dig around in the Crater of Diamonds state park. Officials said her find was "above average."

The 2.57-carat silver white diamond she extracted Friday was worth $2,500 when cut, a park official said.

English-Only Crew Causes Flight Delay

WINNIPEG (CP) — A Vancouver-bound Air Canada DC-9 with 94 passengers on board was delayed 30 minutes Thursday because 26 French-Canadian passengers refused to continue their flight without a French-speaking cabin attendant on board.

The French-speaking passengers had boarded the flight in Montreal, but the French-speaking crew was changed in Winnipeg.

When it became apparent that no member of the new cabin crew spoke French, the 26, who were bound for Calgary, demanded a French-speaking stewardess be brought aboard.

The aircraft's captain who received the demand as the aircraft was taxiing toward the runway, elected to abort the takeoff and return to the terminal.

When it was discovered that no French-speaking stewardess was available, a French-speaking passenger agent joined the flight crew.

An airline spokesman said that some time ago Air Canada had given the federal government an undertaking that wherever possible, French-speaking personnel would be available at all Canadian points.

"It also stated that every effort would be made to serve passengers in their own language — English or French," the spokesman said.

However, he added, "where French is not — by any means — the language of the majority, the proportion of French-speaking employees to English-speaking employees is limited.

"We do our best, but in this instance a situation arose which was unfortunate — we're sorry it happened," he said.

ISLAND NEWS

The Daily Colonist.

(ESTABLISHED 1858)

Family, Classified

SECOND NEWS SECTION — VICTORIA, BRITISH COLUMBIA, SATURDAY, JULY 7, 1973 — PAGE SEVENTEEN

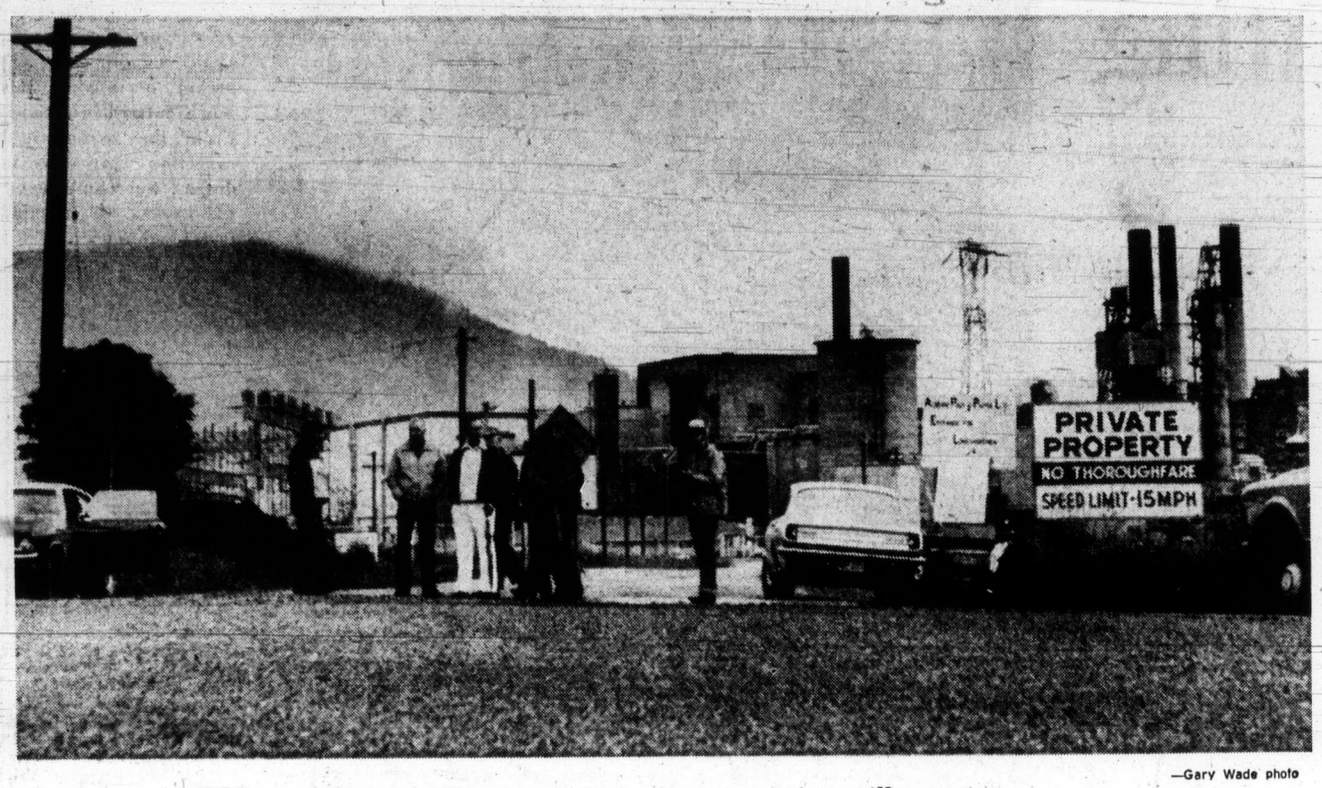

—Gary Wade photo

Paperworkers set up 'information point' at mill entrance

Port Alberni Mill Shut Down

1,100 Workers Refuse To Cross Picket Line Around Pulp Mill

PORT ALBERNI — Members of the United Paperworkers International Union (UPIU) picketed MacMillan Bloedel's Port Alberni pulp mill which was shut down Friday when 1,100 workers refused to cross the picket line.

Pat O'Neal, international vice-president of the union, said it was not a picket line but just people protesting some legitimate grievances and injustices.

He said there have been unresolved grievances in relation to the steam plant and generally there have been poor communications between management and union at the mill on Vancouver Island.

B. I. Howe, vice-president of MacMillan Bloedel Pulp and Paper Group, said the mill was shut down by illegal job action. He said the company was considering appropriate action but did not elaborate. He said no meetings are scheduled and none will be.

The shutdown followed completion last weekend of industry-wide negotiations between the UPIU and the major pulp and paper companies. The previous contract expired the same weekend.

The pickets are using the slogan, No Contract, No Work, and claim the picket line was set up basically as an information point, but it is also there to back workers' demands.

Some of the loudest complaints are coming from the steam plant which supplies power to the Somass sawmill as well as the pulp mill. About 80 people have been laid off at the sawmill because of the shutdown.

Workers say the steam plant has had many promises from the union, and the company, concerning wage increases and better working conditions, but the proposals in the new settlement offer were "very distant from those they suggested."

The job parity sought by the steam engineers is that they be classed as tradesmen because "they have to attend schools, work a predetermined time before writing provincial tests, and they must assume a large responsibility for the job they have to do."

The men also complain that a second class steam engineer in ALPULP division receives $1 an hour less than a man doing the same job in Harmac.

Another complaint is lack of danger pay working around the recovery boiler system that the men say is extremely dangerous.

Pollution Hearing Told:

$13,000 Daily To Bring Mill Up to Standard

Full treatment of the effluent from its Port Alice pulp mill will cost the Rayonier company at least $13,000 a day, according to information given to a Pollution Control Board hearing Friday.

And nothing less than full treatment will meet the water quality standards the Pollution Control Branch has ordered the mill to reach by the end of 1978, said Rayonier's chief environmental engineer Ned Button.

$30 Per Ton

Button estimated that full treatment would cost the company between $28 and $30 for each ton of pulp produced. With an average daily production of about 460 tons, that's between $13,000 and $13,800 a day.

Button was testifying at the sixth day of the hearing at which the company is appealing the water quality standards for 1978. It is also requesting an extension of its deadline to meet the first stage of controls, the construction of a recovery boiler.

Near Impossible

The deadline given by the branch is Dec. 31, 1975, and Button said it would be close to impossible to meet that on the basis of technical considerations.

The company is more than willing to install such a boiler but needs a deadline extension of at least five months to complete it, he said.

Button, managing environmental engineer for the entire Rayonier conglomerate of mills across North America, said he and his staff had prepared four plans for pollution control at the milll.

Lower Reading

The first was the recovery boiler which alone would lower the reading on one pollution index from 1,235 to about 280. That figure must be reduced to 60 under present orders by the end of 1978.

Full treatment — by either one of two possible methods — would reduce the figure to 56, he said. The company had hoped a second stage of treatment which involved treating only two main elements of the effluent instead of all of it would have worked, but it reduced the figure only to 100.

Save Money

Cost of the boiler would be about $30.1 million, he said. It would, however, save the company some money once it was operating because recovered wood fibre and sulphur could be used again, and the heat generated could be used for power.

The savings could be more than $2 million a year, but the operating costs of it would still be about another $2 million a year when interest charges, depreciation, maintenance costs, insurance and taxes were taken into consideration.

Cost Increase

Overall, building the boiler would mean an increase in production costs of $11.77 for each ton of pulp produced.

Capital costs for the full treatment of effluent are not so great as that for the boiler, said Button — an extra $12.5 million for one method, $12.6 million for the other.

One method would involve the diking up of a lagoon in part of the inlet behind the mill. This would then work as a settling and aeration pond to treat the effluent.

Disposal

The second system is called the "activated sludge process" and involves having nutrients act biologically on the effluent. The difficulty with that process, Button said, is disposal of the sludge later.

He hoped the federal government would allow Rayonier to dump it far out to sea; otherwise it would have to be burnt, greatly increasing the costs.

Although the capital costs would not increase dramatically, the operating costs would be considerably higher for full treatment of effluent, said Button.

Extra Staff

Either system would require more staff to run it and more maintenance costs, and neither would increase the company's savings.

The yearly operating costs for the lagoon method would be about $4.9 million and for the sludge method about $5.3 million. This would lead to an overall per-ton cost for the lagoon method of $28.17 and for the sludge method of $30.68.

More Time

Button said the boiler could not likely be in operation by the given 1975 deadline because it would take 32 months to construct it after final plans were approved. There are now only 30 months before the given date.

For example, it took two years just to get delivery of a necessary turbo-generator.

Button said he felt the 1978 controls were too strict. He disagreed with the branch's policy of not differentiating between dissolving-sulphite mills (like Port Alice), kraft pulp mills, sulphite paper mills, and kraft paper mills in determining water quality standards.

He noted that to meet standards many kraft mills needed to reduce their effluent by only 10 per cent to 30 per cent. Sulphite paper mills had to reduce theirs by only 60 per cent.

But dissolving-sulphite pulp mills had to reduce theirs by at least 80 per cent, and possibly as much as 97 per cent if they didn't have a recovery system.

Earlier in the day, Roger Tollefson, an environmental researcher for Rayonier, concluded his testimony after being on the witness stand for more than six hours..

Fish Kills

Tollefson admitted there had been "several" fish kills at the mills this year and over the past few years. He said he believed the cause of the kills was hydrogen sulfide gas which bubbled to the surface of the water when Neroutsos Inlet near the mill was dredged to clear it of sludge.

He said that to keep the dissolved oxygen levels in the water at a proper level the company was having to cut back 30 per cent and more during the summer, but wouldn't have to cut back at all during the winter.

The hearing, before board chairman Valter Raudsepp and two other environmental experts will continue July 16 at the Victoria Law Courts.

Royston To Appeal Utilities Decision

By DONNA CLEMENTS
Colonist Correspondent

COURTENAY — A recent decision of the public utilities commission, which awarded Cumberland a rate of 26 cents per thousand gallons of water sold to Royston will be appealed by Royston trustees.

The word came from Sid Donaldson, secretary of the Royston Improvement District.

Cumberland's Mayor Bill Moncrief says "This upsets me no end. I don't understand their reasoning. They know the shape of our system up in our area. We've been doing what we could with the money coming from the people of Cumberland, which incidentally is equivalent to about 43 cents per thousand gallons. It's a serious situation, we lost a dam last year because of its age, no maintenance for many years on it, we've got two more major ones. Big ones above it and if we don't get up there this summer and get the necessary work done this could be a very, very serious situation."

Moncrief
. . . 'bled to death.'

The decision of the PUC came after a battle of some four years between the two areas over bulk water costs. Up to the present, Royston has been paying Cumberland eight cents per thousand gallons up to the first 50 million gallons and then five cents.

"Ever since 1970, since we've been trying to get this increase from Royston on a fair and equitable basis, we've explained to them we want to upgrade the system so that we have good quality water, sufficient water, no sprinkling regulations. I just don't understand their reasoning," Moncrief said.

The mayor said Cumberland can't do a thing this year without money. He said a study was planned and it had cost the village $5,000 in legal fees already. He said it had been agreed between the two areas that whatever decision was brought down by the PUC would be accepted by both sides.

Moncrief added that in a conversation between Cumberland municipal clerk John Wilson and Donaldson, following the PUC decision, no suggestion had been made about an appeal.

Moncrief says the only avenue he can see is a direct approach to the minister of municipal affairs and ask him to intervene one way or the other.

Moncrief said if the PUC decision had been accepted by Royston, within three to five years there would have been completed, "brand new system."

The dam which was lost in flooding conditions last year cost the village $120,000 and the government only gave $45,000 to help with repairs.

"Cumberland is going to be bled to death one way or the other, Moncrief said.

Wolves Roaming Around Valley

COURTENAY — Wolves roaming around parts of the Comox Valley are killing cattle and causing general concern.

As recent as Wednesday morning, a purebred Holstein cow belonging to Black Creek farmer Delton Henrich was killed by a wolf, according to the owner.

Henrich said the cow had calved the previous day and the wolf worried her until she fell to the ground. Then the animal gorged itself on the hindquarters while the cow bled to death.

Game Warden Jim Osman has some doubts however. He feels it is possible the cow died from natural causes and dogs ate the carcass. He is not ready to make a statement at this time.

Farmers in the area, including the Henrich family, have sighted large grey wolves running packs of up to six.

The animal was valued at $1,300, Henrich said.

Meanwhile Osman was busy chasing and killing a female cougar, wounded when it was treed by Jack Clifford's dog.

The animal came out from a treed area on the Clifford farm on the Lake Trail Road. A 13-year-old daughter of the Clifford's was walking in the area when the cat advanced towards her from a clump of trees. It was later killed by Osman.

Smorg Tops Off Award Ceremonies

DUNCAN — Ernie Harris, graduate of the occupational classes at Mount Prevost junior high school, was winner of the $50 bursary, presented for the first time by the Duncan Kinsmen Club — to a student planning to attend vocational school.

About 100 parents, friends and students attended the recent awards day ceremonies that included a specially prepared smorgasbord served at the school and arranged by the home economics students.

Head table guests included Miss Priscilla Joe, one of the graduating students who was mistress of ceremonies for the event.

Miss Joe won the work experience award, being highly commended by the management of each business where she worked for a time.

Danna Ohman was presented with the sewing award and Sherry Werk won the cooking award. Most improved boy and girl in the classes were, respectively, Carl Joe and Theresa Robinson, and Ray Lundahl was the most improved physical education student.

Other graduates receiving certificates were: Barry Burch, Bernard Joe, Ballin Parber, Robert Doney, David Leaky, Guy LeBlanc, Caroline Jimmy, Janet Moyri and George Gibson.

Duncan Gets Tax Break On Law Costs

DUNCAN — The City of Duncan no longer has to pay police and law court costs which may save the taxpayers here as much as $100,000 next year.

Mayor Jim Quaife was told that "the police service will continue as it has been in the past and that the high standard will be maintained." Duncan has been exempted from paying for the law administration because its population is below the 5,000 mark.

The city's 1973 budget for policing and law enforcement amounted to $110,000 and the new status will save the city between $40,000 and $50,000 this year. Until the beginning of this month the city had to pay for seven officers plus law court costs. "Next year the benefit will be between $80,000 and $100,000 which could mean a decrease in the mill rate," Quaife said.

He added: "I am happy. I think it is an indication that the senior government recognizes its responsibility for police protection in the smaller communities. I hope that council will wisely decide as to how to spend the money. I would like to see some of the saved money go into a contingency fund in case we need some special equipment. And I think some should go into a surplus fund to avoid a tax increase next year."

Fishing Strike

Trollers Land To Decide Next Move

By NANCY BROWN
Colonist Reporter

Troll-boat owners will be meeting up and down the Vancouver Island coast today to decide what action they should take in the light of a strike Friday by 7,000 members of the United Fishermen and Allied Workers Union.

The trollers, which have been fishing since the salmon season opened April 15, have been arriving in port this week to unload the most recent catch before the strike closed fishing plants as well as idling net-fishing boats.

It is expected that it will be Monday or Tuesday before any of the trollers put to sea again, although Merv Ellis, manager of the 750-member Pacific Troller Association says that association is in a position to see that fishing continues, if that is what members want.

"We are the largest deep-sea fishing fleet in the world and we are capable of making arrangements for the marketing of our products and obtaining all the supplies necessary to properly conduct our business outside of Canada," said Ellis.

As the noon strike deadline neared and late boats were unloaded, salmon prices went sky high.

Coho salmon, which on Wednesday were bringing 81 cents a pound, was up to $1.10 a pound as buyers scrambled for business and springs were bringing up to $1.75 a pound, according to Ellis.

However, spokesmen for the UFAWU say that the top fish prices are not of prime concern to the 3,500 net fishermen out on strike for better minimum prices.

It is the prices at the bottom of the scale that they are arguing about, more than anything else.

They have been asking for 24 cents a pound this year for pinks and 28½ cents next year, while the Fisheries Association of B.C. has offered 18½ and 19¼ cents a pound.

There is also a disagreement about the price of salmon roe, with the fishermen asking for $1.50 a pound this year and $1.75 a pound next year and pointing to overseas areas where companies are paying $3 a pound for the product. The association does not wish to negotiate a price for roe.

Also involved in the strike are about 500 tendermen — the men who pack the catch from ship to shore — and 3,500 shoreworkers who are asking for higher wages and fringe benefits.

In Victoria between 60 and 70 workers at B.C. Packers plant at Ogden Point are involved, and there are also three small non-union fish plants — Oakland Industries, Dennis Shellfish and Coast Shellfish, but the UFAWU has said it will picket them if the attempt to process fish.

UFAWU president Homer Stevens estimates that it will be about a week before the effects of the strike are noticed in the market place.

He said stores of fresh fish might run out in a few days in some places, but that it will be 10 days to two weeks before the effect of the strike on supplies of frozen or canned fish becomes noticeable.

Stevens said wages are a major issue for shoreworkers, most of whom earn less than $3.50 an hour.

Shoreworkers want increases of 80 cents an hour this year and next, with equal pay for women, and they have been offered 60 cents an hour this year and 50 cents an hour next.

Tendermen earning between $583 and $784 a month under the old contract are asking for a $160 monthly increase this year and $120 next year.

Reid Centre Misses Deadline

A legal oversight has given Victoria city council a chance to have another good look at the controversial Reid Centre proposal.

A year-old contract between the city and developer J. A. Reid over the $20 million-plus development has been invalidated by Reid's failure to comply with a lot consolidation clause in the contract, it was learned Thursday.

Under the terms of the contract, Reid was required to consolidate the two parcels of land on Wharf Street within 90 days of the contract being signed last June. So far he has failed to do this.

Described by city zoning chairman Ald. Mike Young as "a pure and simple oversight," the omission was noticed recently by planning staff when Reid sought a building permit for his two-tower proposal. It was then discovered that the land-use contract had been invalid for more than nine months.

Reid will now have to ask council for an extension of the original 90-day period. Mayor Peter Pollen said the matter would be discussed at next week's council meeting.

He said city planner Geoffrey Greenhalgh had written Reid's solicitors informing them that, as no lot consolidation plan had been deposited with the land registery office, "it would appear that no valid contract exists between your client and the city."

Lot consolidation is not a complicated procedure, indicated a senior city official, and involves only around $200 worth of land surveyor's fees. It is always written into land-use contracts because the city does not want the original owner who negotiated a contract with the city to be able to sell off the lots involved to two or more separate developers. A zoning bylaw requirement also prohibits one structure to be built on two distinct lots.

It is not necessary for Reid to renegotiate a land-use contract with the city, said the official, but only to apply for an extension of the 90-day land-consolidation period.

"His case is not helped by the fact that he's late in applying, but that doesn't put him out of the ball game altogether."

Young said he did not think "the city should take an advantage of a technicality," especially as the city had not been "prejudiced" by Reid's solicitors' failure to consolidate.

However, now that the city had the opportunity, he wanted council to press for some agreement from Reid over how he "will organize the phasing of his development."

Young said it appeared Reid intended only to build one of the two towers in the proposal at this time—the apartment tower—leaving the other structure until later. "We don't want a half-constructed development that looks awful."

Pollen said it was not a question of council taking advantage of a technical error. A contract calls for "specific performance" of certain clauses, he said, and the lot-consolidation clause was hardly "insignificant," otherwise "why would it be in the contract?"

Reid was not available for comment as to why his solicitors had failed to comply with the contract. A spokesman said Reid was "a busy man" and "he has nothing to say regarding this matter."

Meantime, negotiations continue between the city and Imperial Oil Ltd. over the purchase of the Causeway Garage site at Government and Wharf—an important element of the city's land assembly plan for Inner Harbor renewal.

A meeting scheduled for June 27 between city's lands committee and Imperial Oil representatives was postponed and as far as is known has not yet been rescheduled. It is believed that a meeting at staff level will be held today.

Rail Section Washed Out

VANCOUVER (CP) — A section of the B.C. Railway's main line 58 miles south of Fort Nelson has been washed out and traffic over the line has been halted, a spokesman said. Repairs have been hampered by continuing heavy rains in the area, he said, and probably would not be completed until the last week in July.

Skydivers on Prowl For Safer Landing

By CHRIS BIRD
Colonist Reporter

Members of the Victoria Skydiving Club have a problem — there is no place for them to land.

The transport ministry, acting on complaints from B.C. Hydro, has ordered the club to stop jumping until members find a new drop zone.

The complaints followed two incidents in the last two months in which parachutists had narrow escapes when their 'chutes became entangled in power lines during jumps into a field in the Brentwood Bay area near West Saanich Road.

Power failures resulted in both cases.

The man responsible for the order is regional controller of civil aviation, William Johnson.

He said Thursday night his concern in giving the order was safety. He had nothing against parachutists, he said. In fact, he had parachuted out of an aircraft himself.

"But I was doing it for real, not for fun," he said.

He had been a pilot during the war and had been forced to bail out of an aircraft.

Skydivers president Al Eimer said the two accidents on May 5 and June 10, were the first the club had had in three years of operation and between 3,000 and 4,000 jumps.

He said finding another place near Victoria without wires in the way would be almost impossible.

He said transport ministry officials had refused to meet with the club until another place to jump had been found.

He said the attitude of one official had been "the only time I'll talk to you is when you have another place to jump."

Johnson said that was putting it too strongly.

Pete Fassbender of the Canadian Sport Parachutists Association, the parent body of the Victoria Skydivers, said he had talked to transport ministry officials who had promised to send the club a special map to help in a search for a new drop zone.

Super Run

NEW WESTMINSTER (CP) — The International Pacific Salmon Fisheries Commission says it believes the 1973 Stuart River sockeye salmon run to the Fraser River may be the largest ever.

AUTO
CUMBERBIRCH Insurance Agencies
937 YATES 388-4221

Sears

Warehouse Sale

Last Big Day Saturday!

*featuring Special 'In-Store' Values, Special Savings and Simpsons-Sears Low Prices

SALE!
Kenmore
Washer-Dryer Combination

At this very-special low price Kenmore gives you a heavy duty washer with complete wash/rinse program that's fully automatic. Two wash/rinse temperature combinations. Six-vane agitator for gentle, but thorough washing action. (40110)

Match-mate Kenmore dryer features a single program with high 'air' for fast drying. No-heat air fluffs towels, blankets. Easy-reach top mounted lint screen. (80110)

Sale Price
$387 pair

13.7 cu. ft. Coldspot Refrigerator-Freezer

Sale Price
249.98 White

Automatic defrost rids frost from refrigerator section only. Single temperature control. Features big 108 lb. capacity freezer with aluminum lining. Fixed shelves. 2½-door shelves. Egg rack. Plastic crispers. About 32"x31"x 59" high. Right hand hinge. Feature for feature this is an exceptional value at this low price. (43810)

Simpsons-Sears: Refrigerators (46)
Phone Enquiries: 388-9111

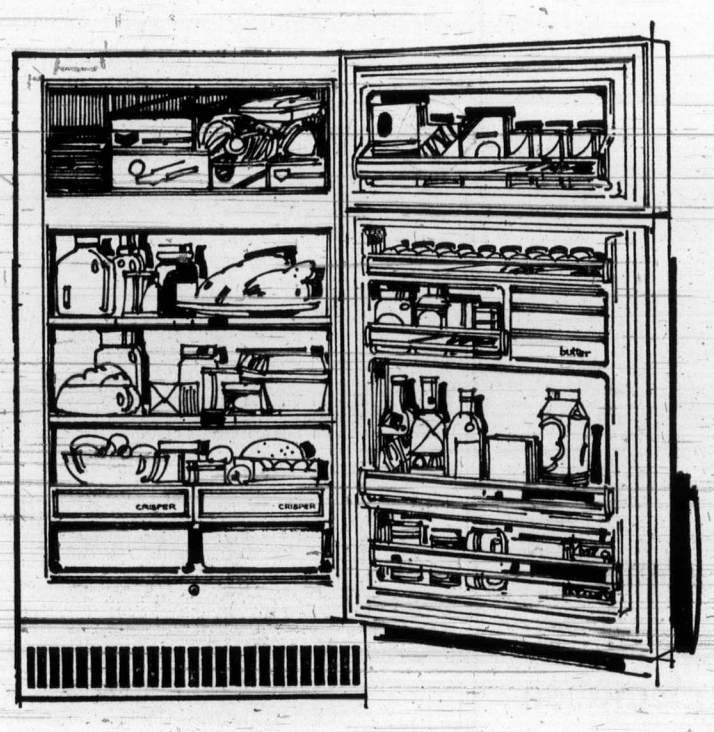

Saturday Door Opening Specials

Shop
9:30 to 10:30 a.m.
Saturday
While Quantities Last

Women's T-Shirts—Cool Toppers
Exciting styles top your favourite pants and shorts . . . stripes and solids in a variety of colours. Sizes S.M.L. in the group. each 1.99
Women's Sportswear (7)

Phentex Yarn in 8 colours
Machine wash and dry. Shrink and stretch resistant. Polypropylene fibre. White, Red, Violet, Purple, Yellow, Gold, Lt. Green, Brown. 3.2 oz. 3-ply ball. (69739) ball 61c
Wool and Notions (25)

36"-45" Cottons and Blends
Wide assortment of cottons and cotton blends. Prints and solid colours. Washable — easy care — colourfast. 36" and 45" widths at one low price. yard 97c
Fabrics (36)

Men's Assorted Sport Shirts
Styled with long sleeves. Assorted styles including knit look, prints, solid colours. Sizes S.M.L. in the group. Not all styles and colours in all sizes. (27930) each 97c
Men's Furnishings (33)

Kapok-filled Life Jackets
Life jackets for adults and children. Ministry of Transport Approved. each 4.97
Children's to 90 lbs. Each 2.97
Sporting Goods (6)

Pacemaker Fence Stain
Exterior oil-base stain protects shingles and fences from wind and rain. Choice of Red, Brown or Green. Gallons (20999) gal. 1.97
Paint (30)

Solid State Clock Radio
Solid state circuitry. Instant sound. Wake up or go to sleep to music. Drowse button for extra 10 minutes sleep. (10108) each 12.97
Home Entertainment (57)

Vacuum Cleaner Bag Special
Our own brand made to fit: Kenmore, Westinghouse, Lewyt, Hoover, C.G.E., Eureka, Singer, Viking, Sunbeam, Electrolux. 3 for 1.97
Vacuums (20)

Rotating Style Sprinkler
Covers area up to 50 ft. in diameter. Constructed with green plastic base. 3-arm rotating design. (50986) each 1.97
Hardware (9)

Simpsons-Sears Ltd.
3190 Shelbourne Street — Lots of Free Parking
(7-12)

Final Edition

TELEPHONE
383-4111
CLASSIFIED
386-2121

The Daily Colonist.

Vancouver Island's Leading Newspaper Since 1858

Cloudy
High 65

Weather Details On Page 2

No. 174—115th YEAR — VICTORIA, BRITISH COLUMBIA, SATURDAY, JULY 7, 1973 — 15 CENTS DAILY 20 CENTS SUNDAY

Sihanouk Resists Push For Peace Talks

Viet Cong:

Canada ICCS 'Snag'

Colonist Wire Services

HONG KONG — Nguyen Thi Binh, the foreign minister of the Viet Cong Provisional Revolutionary Government, has slammed Canada for "paralysing the International Commission of Control and Supervision," Radio Peking reported today.

In a note sent July 2 to the chairman of the ICCS, Mrs. Binh also charged that the Canadian delegation on the ICCS "has taken actions in contravention of the letter and spirit of the Paris agreement."

The Canadian actions, the note claimed, are aimed at "covering up the serious violations of the Paris agreement on Vietnam by the U.S. and the Saigon administration."

The note pointed out that since the signing of the joint communique in Paris on June 13, 1973, the ICCS had not held a single meeting to discuss the work of the ICCS regarding the implementation of the joint communique.

Quoting a report by the Viet Cong Giaiphong press agency, the radio said the note had demanded that "the Canadian delegation should end its act of paralysing the ICCS and that the ICCS should resume its sessions as soon as possible."

Mrs. Binh had pledged in the note that "the PRG has always been ready to help and co-operate with the ICCS. It will do the same in the future with a view to creating favorable conditions for the ICCS."

Colonist Wire Services

The Cambodian government, facing rebel attacks within 10 miles of the capital and withdrawal of U.S. bombing support in 40 days, said Friday it is ready to accept an immediate ceasefire and negotiate peace with deposed Prince Norodom Sihanouk.

The announcement by Foreign Minister Long Boret reversed all previous policy statements of the government of Marshal Lon Nol, who ousted Sihanouk March 18, 1970, in a move that launched the war in Cambodia.

However, in Peking, Sihanouk rejected the "trap" of negotiations with the United States and called for urgent aid in arms and ammunition from all the "friendly countries."

Speaking at a banquet here given by Chinese Premier Chou En-lai, Sihanouk launched a veritable declaration of war against one person — U.S. President Richard Nixon — whom he accused of wanting to "unjustly condemn to death the Khmer people" in the most massive bombardments of the Indochina war, bombardments being carried out in contempt of the American people and Congress.

Chou En-lai, who spoke before Sihanouk, condemned several times the "American aggression" in Cambodia, adding that "the Chinese and Cambodia peoples are companions at arms and brothers who share their good and ill fortune."

Chou added that he would never visit Washington until Nationalist Chinese diplomats had left.

Long Boret outlined a six-point peace plan in the presence of the entire diplomatic corps, including U.S. Ambassador Emory Swank, in the government palace in Phnom Penh. Outside the palace, rebel troops were pressing an attack within nine miles of Phnom Penh, and U.S. warplanes bombing for the 122nd consecutive day were raising rebel positions so close to the capital that the thunder of their bombs rattled windows in the conference room and occasionally drowned out Long Boret's words.

The only condition in the government plan was that Sihanouk would be regarded in any negotiations as a spokesman for the Cambodian insurgents and not, as Sihanouk claims from exile to be, the legitimate head of the Cambodian government.

In other developments:

- In San Clemente, Nixon welcomed the latest proposal for peace in Cambodia and called in China's chief envoy to discuss ways Peking can help end the lingering war in Southeast Asia.

Huang Chen, who was flown to the Western White House aboard a presidential jet and given red carpet treatment, held a two-hour meeting with presidential adviser Henry Kissinger and then met with Nixon.

- In Washington, Defence Secretary James Schlesinger defended stepped-up American bombing of Cambodia and said Nixon may have to ask Congress for renewed bombing authority after the Aug. 15 cutoff date.
- Kissinger continued to leave open a possibility that he would meet with Sihanouk on his forthcoming visit to China.

Kissinger was asked by reporters if he took seriously statements in Peking by Sihanouk that he would not talk with Kissinger.

"That is almost inconceivable to me," Kissinger replied. He said he did not want to comment about Cambodian peace negotiations now in progress.

Hunt for Officers May Take 3 Days

SAIGON (CP) — Helicopters took off this morning for what may be a three-day search for two Canadian officers missing for 10 days in Viet Cong-controlled territory.

The hunt began with the blessing of the Viet Cong, whose spokesmen have insisted they do not know where Captains Ian Patten of Toronto and Fletcher Thomson of Ottawa are to be found.

The helicopters headed for the general area of Xuan Loc, and the searchers were expected first to visit the Viet Cong divisional headquarters there.

The searchers are expected to go to two other sites in the territory controlled by the communists before finally, on Monday, reaching the area where the officers disappeared.

Canadian authorities refused all comment and information about the search. They would not even say it had started.

The Viet Cong said Friday that safety agreements had been worked out and that a search could begin.

It was learned here that the searching helicopters are carrying two Canadian officers and two NCOs, two Hungarian Peace observers and at least three representatives of the Viet Cong's Provisional Revolutionary Government. It was not clear whether any South Vietnamese government representatives were aboard.

Hungary is chairman this month of the International Commission of Control and Supervision and joined the Canadians in negotiating arrangements for the search.

United States sources have said intelligence reports indicate Patten and Fletcher are within the Viet Cong area in which they disappeared and are being well treated.

They disappeared June 28 during a road trip from Xuan Loc, about 40 miles northeast of Saigon. The Canadians maintained the officers were on official duties for International Commission of Control and Supervision while the Viet Cong claimed they were not.

Your Fish 'n Chips Won't Go Meatless

Victoria's fish and chip lovers can relax—they should stilll be eating their favorite food for at least 30 days despite a strike by members of the United Fishermen and Allied Workers Union that began throughout B.C. Friday.

That, at least, was the hopeful estimate from Edward Brady, president of the Van Isle Association of Fish Fryers.

He and fellow fish and chip shop owners went on a buying spree Thursday, stocking up on every piece of cod and halibut in sight.

Then they set off scrounging for freezer space.

They've loaded the fish into their own freezers. They've given shop assistants with freezers fish to take home and have called on friends and relatives, too, to make room for larger cuts. (See also Page 17.)

—Jean Sorensen photo

Bagged hashish, marijuana piled in Port Hardy RCMP office

All 20 Now Facing Narcotics Charges

By BRUCE LOWTHER
Colonist Reporter

RCMP officials and federal prosecutors are now pressing two serious narcotics charges against the 20 persons arrested last weekend in northwest Vancouver Island waters in the Marysville-Gondola case.

A joint charge of conspiracy to possess cannabis resin, the legal name of hashish, for the purpose of trafficking was read against all 20 in Provincial Court at North Vancouver.

And a charge of conspiracy to import narcotics, already laid against the seven men aboard the Canadian fishboat Gondola, was broadened to include three of the men aboard the former U.S. minesweeper Marysville.

One of the three was Alexander Edward deRenzy, 37, skipper and owner of the Marysville and a well-known San Francisco blue movie maker.

The federal justice department's decision to go ahead with narcotics charges came only one day after the RCMP announced the discovery Wednesday of a big narcotics cache near where the Marysville and Gondola met for 2½ hours late June 29.

DeRenzy
. . . movie maker

It also meant the end of two Immigration Act charges in Victoria Provincial Court against the Marysville 13, one containing two counts of conspiracy to evade immigration rules and the other containing three counts of aiding in the commission of an offence against those rules.

The charges were withdrawn Friday morning by Judge William Ostler at the request of prosecutor Cecil Branson in a hearing that took less than two minutes.

The 13 then were ferried to North Vancouver by RCMP plane in two batches, the six women leaving the Victoria jail just before noon and the seven men leaving at 1:20 p.m.

Court sat late in North Vancouver so charges could be read to all accused in the presence of a battery of defence lawyers.

Four of those accused of conspiracy to import narcotics were granted bail of $5,000 and two sureties each. They were Andrew Dumyn, about 30, of Coal Harbor, B.C.; Brian Edwards Lewis, 21, Nanaimo; John Collin Thomson, 21, Vancouver; and

Continued on Page 2

Socialists Wooing Business

VANCOUVER (CP) — In his first major policy speech since he was appointed provincial minister of industry eight weeks ago, lawyer Gary Lauk called on businessmen Friday to be unafraid of the socialists and join them in enhancing social justice in B.C.

The 32-year-old cabinet minister said the B.C. government would take a position in the private sector only where a region needed support and never where an area was already prospering under private business and industry.

Lauk said the recent acquisition by the government of Plateau Mills Ltd. of Vanderhoof was "supplementary and ancillary to our northwest B.C. development policy and was made necessary by the plans of private enterprise to withdraw from the area."

Currency Shuffle Rumored

FRANKFURT (AP) — The United States dollar hit new lows for the ninth consecutive day Friday, bringing turmoil to European exchanges and rumors of a new realignment of major currencies this weekend.

The head of the Swiss national bank said the monetary situation is out of control He asked how long the U.S. was prepared to "watch idly" the continued dollar slump without intervening in the market to buy dollars.

The value of a dollar dropped 3 per cent in 24 hours on the Zurich market, to a record low of 2.705 Swiss francs.

In Paris, it dropped through its pyschological barrier of four francs to an all-time low of 3.86 francs.

In West Germany, it fell so fast that several major Frankfurt banks halted dollar trading an hour early because they could find no buyers. The price was 2.24 to 2.26 German marks to $1, almost one mark less than at the beginning of the year, and nine pfennigs under Thursday.

This meant that U.S. travellers who, through most of the 1960s paid 25 cents for each mark, have to pay nearly 45 cents a mark.

On the London market, dealers reported that New York banks came into the market to sell huge amounts of dollars. There, the dollar strengthened slightly against the weak pound.

A new dollar devaluation, the third in 19 months, was ruled out in Washington by Paul Volcker, treasury undersecretary for monetary affairs.

Volcker said monetary markets "have overdone it recently" and undervalued the dollar. "I see a turnabout coming around. It's implicit in these exchange rates getting out of line."

An increase of interest rates in the U.S., announced Thursday, had favorable impact on the money market but this was wiped out as rumors of an impending dollar devalution spread.

West German banking informants said the market was talking about these realignment possibilities:

- The U.S. dollar to be devalued 6 per cent.
- The British pound ster-

Continued on Page 2

Inside

Extensive Bugging Bared in Quebec
—Page 3

Imported Wines Boosted Again
—Page 6

'No-Shows' Upset Airlines' Routine
—Page 9

Pollution Cleanup: $13,000 Daily
—Page 17

	Page
Bridge	25
Churches	10-11
Comics	22
Crossword	26
Entertainment	14-15
Family	18-19
Finance	8-9
Garden Notes	22
King Fisherman	21
Names in the News	7
Provincial Court	36
Sport	12, 13, 16
Television	24

Morrow Back on Case, Indians Whoop with Joy

YELLOWKNIFE, N.W.T. (CP) — Treaty Indians of the Northwest Territories Friday won their case to have an outspoken northern judge, William Morrow, remain in control of a controversial case over claims to 400,000 square miles of land.

Federal Court Judge Frank Collier dismissed an application from the federal justice department for a writ of prohibition banning Morrow from continuing with the hearing into the Indians' claim.

The judgment brought a whoop of joy from a three-man team of lawyers representing the Indian Brotherhood of the N.W.T. It had been arguing that Morrow had jurisdiction over the case.

Morrow
. . . affront

The brotherhood had wanted its claim heard by a judge who was familiar with the peculiar situations and conditions in the north.

Morrow, as the sole member of the Supreme Court of the Northwest Territories, lives in Yellowknife and travels throughout the north to hear cases.

He had called the federal manoeuvre to oust him from the case an affront to his court and a "breach of constitutional etiquette" because one judge was set against another.

Morrow now has authority to resume hearings on schedule Monday into the Indians' claim to an interest in the land, in the mineral and energy-rich Mackenzie Valley.

She Digs That Park

MURFREESBORO, Ark. (UPI) — Mrs. Robert Bland of Arlington, Tex., paid $2 to dig around in the Crater of Diamonds state park. Officials said her find was "above average."

The 2.57-carat silver white diamond she extracted Friday was worth $2,500 when cut, a park official said.

English-Only Crew Causes Flight Delay

WINNIPEG (CP) — A Vancouver-bound Air Canada DC-9 with 94 passengers on board was delayed 30 minutes Thursday because 26 French-Canadian passengers refused to continue their flight without a French-speaking cabin attendant on board.

The French-speaking passengers had boarded the flight in Montreal, but the French-speaking crew was changed in Winnipeg.

When it became apparent that no member of the new cabin crew spoke French, the 26, who were bound for Calgary, demanded a French-speaking stewardess be brought aboard.

The aircraft's captain, who received the demand as the aircraft was taxiing toward the runway, elected to abort the takeoff and return to the terminal.

When it was discovered that no French-speaking stewardess was available, a French-speaking passenger agent joined the flight crew.

An airline spokesman said that some time ago Air Canada had given the federal government an undertaking that wherever possible, French-speaking personnel would be available at all Canadian points.

"It also stated that every effort would be made to serve passengers in their own language — English or French," the spokesman said.

However, he added, "where French is not — by any means — the language of the majority, the proportion of French-speaking employees to English-speaking employees is limited.

"We do our best, but in this instance a situation arose which was unfortunate — we're sorry it happened," he said.